

TYPICAL FLOOR PLAN
(5TH, 8TH, 11TH, 14TH, 17TH, 20TH & 23RD FLOOR)

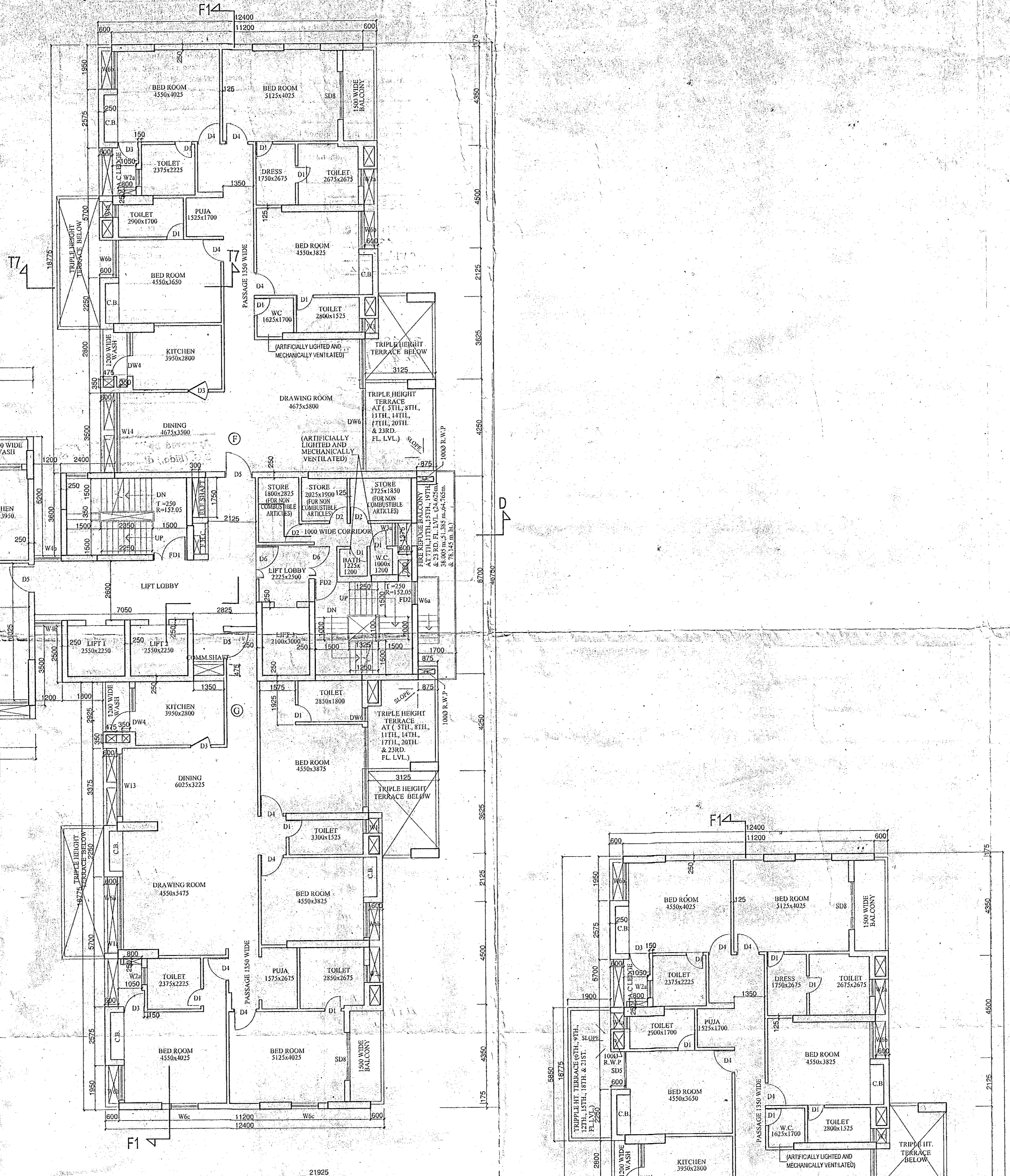

TYPICAL FLOOR PLAN
(6TH, 9TH, 12TH, 15TH, 18TH & 21ST FLOOR)

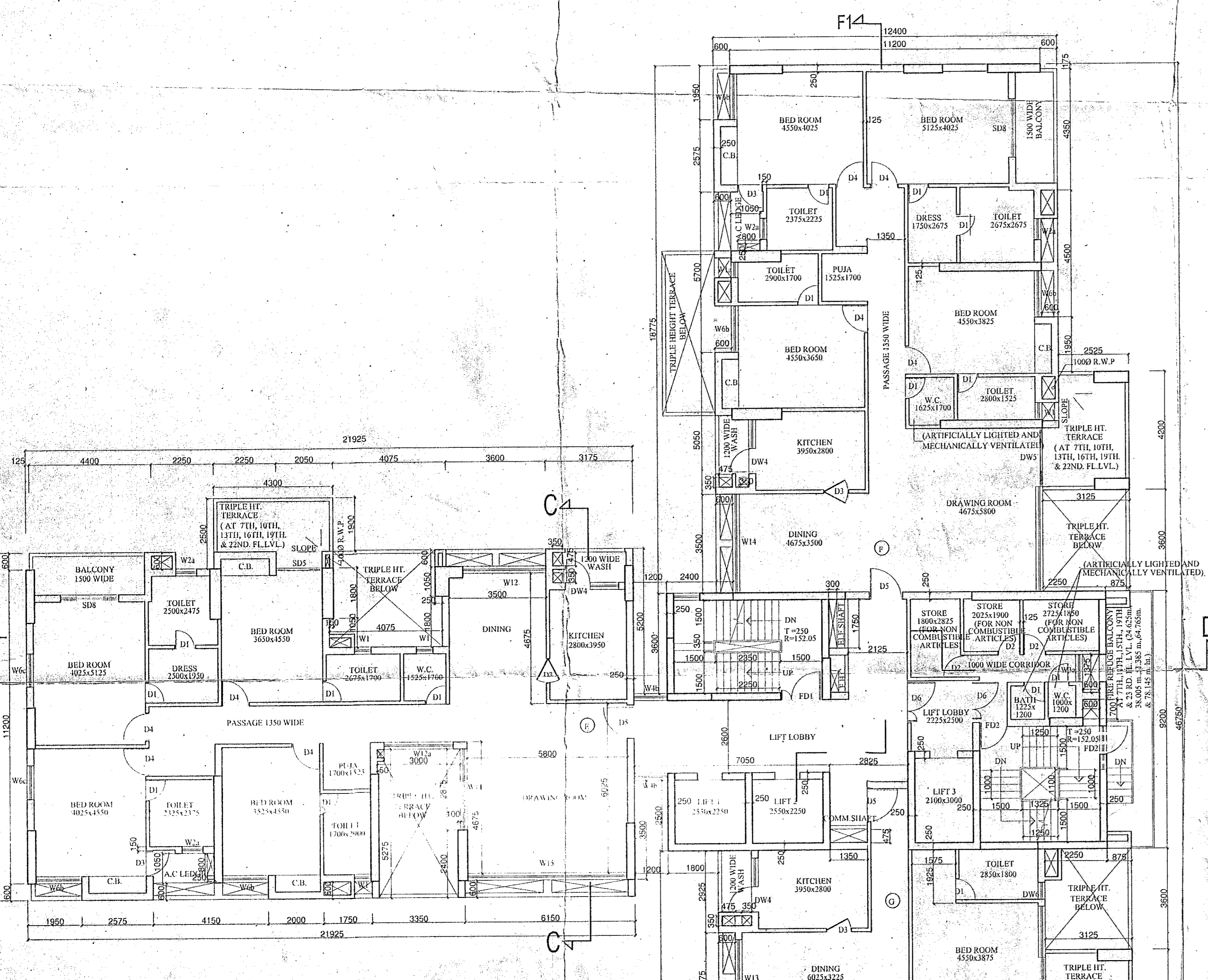

TYPICAL FLOOR PLAN
(7TH, 10TH, 13TH, 16TH, 19TH & 22ND FLOOR PLANS)

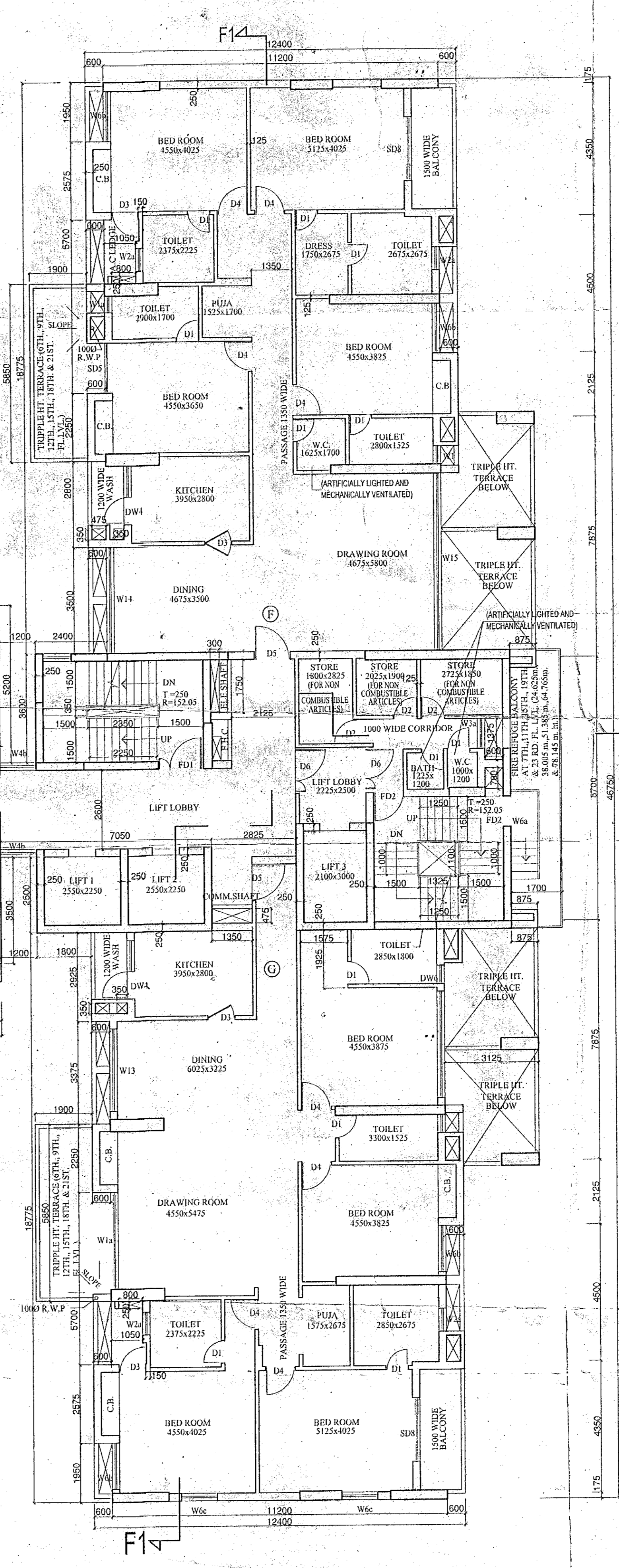

SCHEDULE OF DOOR				SCHEDULE OF WINDOW			
TYPE	COLLAR	UNITS	AREA	TYPE	COLLAR	UNITS	AREA
D1	0.0	2100	720 X 2100	W1	0.0	1200	1075 X 1750
D2	0.0	2100	800 X 2100	W2	0.0	1100	2550 X 1400
D3	0.0	2100	1800 X 2100	W3	0.0	1100	2550 X 1400
D4	0.0	2100	1800 X 2100	W4	0.0	1100	2550 X 1400
D5	0.0	2100	1800 X 2100	W5	0.0	1100	2550 X 1400
D6	0.0	2100	1800 X 2100	W6	0.0	1100	2550 X 1400
D7	0.0	2100	1800 X 2100	W7	0.0	1100	2550 X 1400
D8	0.0	2100	1800 X 2100	W8	0.0	1100	2550 X 1400
D9	0.0	2100	1800 X 2100	W9	0.0	1100	2550 X 1400
D10	0.0	2100	1800 X 2100	W10	0.0	1100	2550 X 1400
D11	0.0	2100	1800 X 2100	W11	0.0	1100	2550 X 1400
D12	0.0	2100	1800 X 2100	W12	0.0	1100	2550 X 1400
D13	0.0	2100	1800 X 2100	W13	0.0	1100	2550 X 1400
D14	0.0	2100	1800 X 2100	W14	0.0	1100	2550 X 1400
D15	0.0	2100	1800 X 2100	W15	0.0	1100	2550 X 1400
D16	0.0	2100	1800 X 2100	W16	0.0	1100	2550 X 1400
D17	0.0	2100	1800 X 2100	W17	0.0	1100	2550 X 1400
D18	0.0	2100	1800 X 2100	W18	0.0	1100	2550 X 1400
D19	0.0	2100	1800 X 2100	W19	0.0	1100	2550 X 1400
D20	0.0	2100	1800 X 2100	W20	0.0	1100	2550 X 1400
D21	0.0	2100	1800 X 2100	W21	0.0	1100	2550 X 1400
D22	0.0	2100	1800 X 2100	W22	0.0	1100	2550 X 1400
D23	0.0	2100	1800 X 2100	W23	0.0	1100	2550 X 1400
D24	0.0	2100	1800 X 2100	W24	0.0	1100	2550 X 1400
D25	0.0	2100	1800 X 2100	W25	0.0	1100	2550 X 1400
D26	0.0	2100	1800 X 2100	W26	0.0	1100	2550 X 1400
D27	0.0	2100	1800 X 2100	W27	0.0	1100	2550 X 1400
D28	0.0	2100	1800 X 2100	W28	0.0	1100	2550 X 1400
D29	0.0	2100	1800 X 2100	W29	0.0	1100	2550 X 1400
D30	0.0	2100	1800 X 2100	W30	0.0	1100	2550 X 1400
D31	0.0	2100	1800 X 2100	W31	0.0	1100	2550 X 1400
D32	0.0	2100	1800 X 2100	W32	0.0	1100	2550 X 1400
D33	0.0	2100	1800 X 2100	W33	0.0	1100	2550 X 1400
D34	0.0	2100	1800 X 2100	W34	0.0	1100	2550 X 1400
D35	0.0	2100	1800 X 2100	W35	0.0	1100	2550 X 1400
D36	0.0	2100	1800 X 2100	W36	0.0	1100	2550 X 1400
D37	0.0	2100	1800 X 2100	W37	0.0	1100	2550 X 1400
D38	0.0	2100	1800 X 2100	W38	0.0	1100	2550 X 1400
D39	0.0	2100	1800 X 2100	W39	0.0	1100	2550 X 1400
D40	0.0	2100	1800 X 2100	W40	0.0	1100	2550 X 1400
D41	0.0	2100	1800 X 2100	W41	0.0	1100	2550 X 1400
D42	0.0	2100	1800 X 2100	W42	0.0	1100	2550 X 1400
D43	0.0	2100	1800 X 2100	W43	0.0	1100	2550 X 1400
D44	0.0	2100	1800 X 2100	W44	0.0	1100	2550 X 1400
D45	0.0	2100	1800 X 2100	W45	0.0	1100	2550 X 1400
D46	0.0	2100	1800 X 2100	W46	0.0	1100	2550 X 1400
D47	0.0	2100	1800 X 2100	W47	0.0	1100	2550 X 1400
D48	0.0	2100	1800 X 2100	W48	0.0	1100	2550 X 1400
D49	0.0	2100	1800 X 2100	W49	0.0	1100	2550 X 1400
D50	0.0	2100	1800 X 2100	W50	0.0	1100	2550 X 1400
D51	0.0	2100	1800 X 2100	W51	0.0	1100	2550 X 1400
D52	0.0	2100	1800 X 2100	W52	0.0	1100	2550 X 1400
D53	0.0	2100	1800 X 2100	W53	0.0	1100	2550 X 1400
D54	0.0	2100	1800 X 2100	W54	0.0	1100	2550 X 1400
D55	0.0	2100	1800 X 2100	W55	0.0	1100	2550 X 1400
D56	0.0	2100	1800 X 2100	W56	0.0	1100	2550 X 1400
D57	0.0	2100	1800 X 2100	W57	0.0	1100	2550 X 1400
D58	0.0	2100	1800 X 2100	W58	0.0	1100	2550 X 1400
D59	0.0	2100	1800 X 2100	W59	0.0	1100	2550 X 1400
D60	0.0	2100	1800 X 2100	W60	0.0	1100	2550 X 1400

- GENERAL NOTES
1. ALL DIMENSIONS ARE IN MM.
 2. ALL EXTERNAL WALLS 250TH & INTERNAL WALLS 75 THK UNLESS OTHERWISE MENTIONED.
 3. ALL MASONRY WORKS ARE BOUNDED BY CEMENT MORTAR (1:5) & (1:4).
 4. EXTERNAL PLASTER IS 25TH & INTERNAL PLASTER IS 12MM THICK WITH PROTECTIVE COAT.
 5. ALL CONC. GRADE IS M20 (1:1.5:3).

For: **Parasmani Properties Pvt. Ltd.**
Parasmani Properties Pvt. Ltd.
 Director / Authorized Signatory

Mani Square Limited
 Director / Authorized Signatory

Sumita Dey
 M.C.E., M.E., C.E.
 2001/93

CERTIFICATE OF STRUCTURAL ENGINEER

I HEREBY CERTIFY THAT THE STRUCTURE DESIGN & DRAWINGS OF THIS FOUNDATION & SUPER STRUCTURE OF THE BUILDING HAS BEEN MADE BY ME CONSIDERING ALL POSSIBLE LOADS INCLUDING THE SEISMIC LOAD AS PER THE WINDING BUILDING CODE OF INDIA & COVERED FOR IT'S SAFE & SOUND IN ALL RESPECTS.

Sumita Dey
 M.C.E., M.E., C.E.
 2001/93

SIGN OF STRUCTURAL ENGINEER

Rakish Anand
 RAKISH ANAND
 M.C.E. & S.E. (I) 98
 30, LAKSHMI AVENUE, KOLKATA-700016
 Consulting Engineer

SIGN OF STRUCTURAL ENGINEER REVIEWER

Shyamal Kumar Mitra
 SHYAMAL KUMAR MITRA B.E. (CIVIL)
 GEO-TECHNICAL CONSULTANT
 LICENSE NO. 58066C-TECHNIT

SIGNATURE OF ARCHITECT

Rajkumar Agrawal
 Rajkumar Agrawal
 Member of Council of
 Architecture (CA/94/1973)

TITLE	TOWER-2			
TYPICAL FLOOR PLAN (5TH, 8TH, 11TH, 14TH, 17TH, 20TH & 23RD FLOOR)				
TYPICAL FLOOR PLAN (6TH, 9TH, 12TH, 15TH, 18TH, & 21ST FLOOR)				
TYPICAL FLOOR PLAN (7TH, 10TH, 13TH, 16TH, 19TH, & 22ND FLOOR)				
PROJECT				
PROPOSED G-PARTLY XXIX & PARTLY XXXII STORED RESIDENTIAL BUILDING U/S 394 OF THE KOLKATA MUNICIPAL CORPORATION ACT, 1980 IN ADDITION TO THE BUILDING SANCTIONED WIDE BUILDING PERMIT NOS. 2011030005 & 201403053 DATED 21.04.2011 & 04.09.2014 RESPECTIVELY AT PERMISES NO. 39A, CANAL CIRCULAR ROAD, KOLKATA-700054, WARD NO. 31, BOROUGH-III, P.S. MANICKTALA				
DATE	JOB NO.	DEALT	CHECKED	SHEET NO.
25.11.14	APC/2013/495	BIDAN		10
SCALE: 1:100				
ASSOCIATE ARCHITECT				
RAJ AGRAWAL & ASSOCIATES				
80, ROHD STREET, KOLKATA-71				