

TYPICAL FLOOR PLAN  
(5TH, 8TH, 11TH, 14TH, 17TH & 20TH FLOOR)

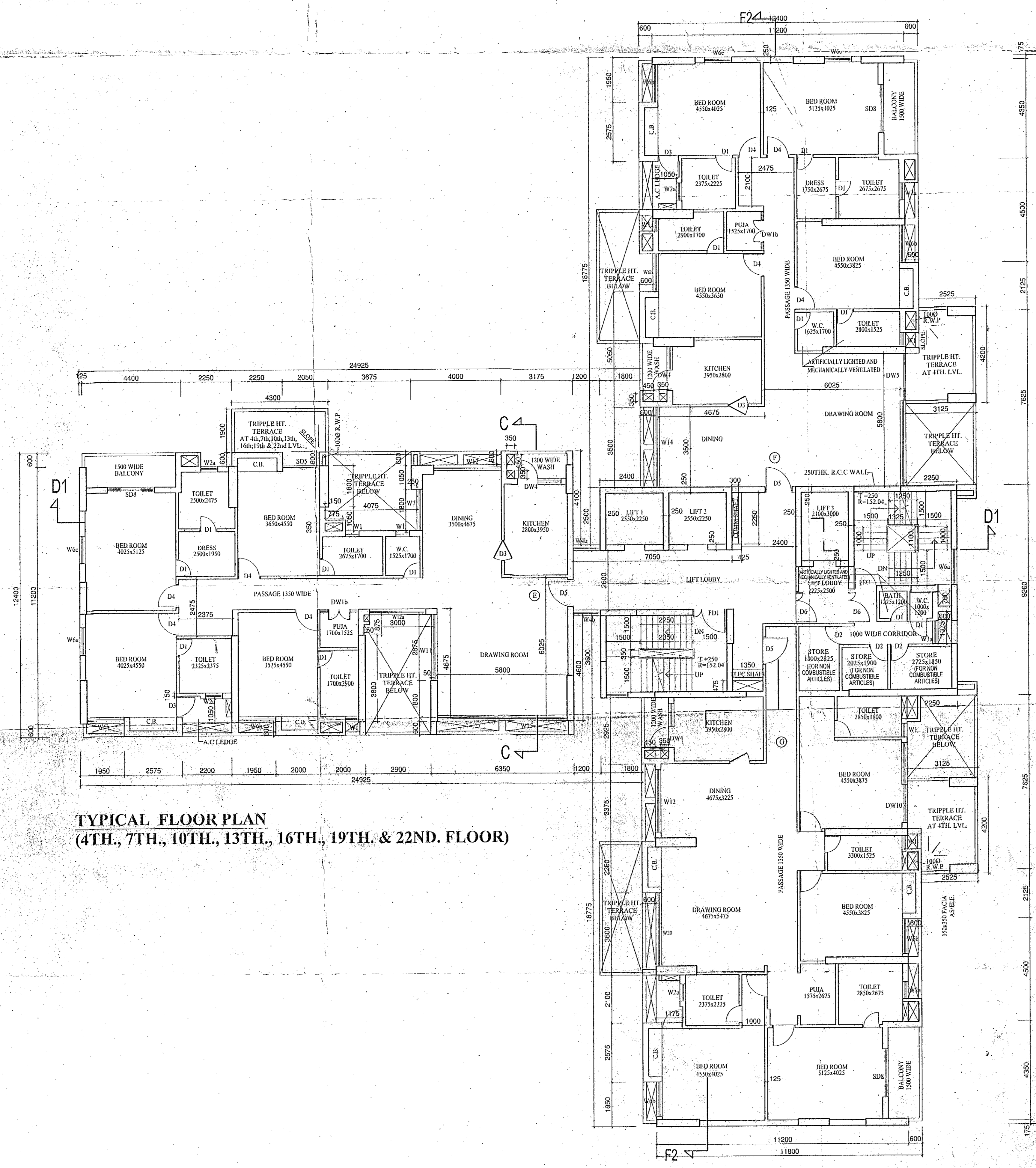

TYPICAL FLOOR PLAN  
(4TH, 7TH, 10TH, 13TH, 16TH, 19TH & 22ND FLOOR)

SCHEDULE OF DOORS				SCHEDULE OF WINDOWS			
TYPE	COLL. LEVEL	SIZE	TYPE	COLL. LEVEL	TYPE	SIZE	
D1	00	2100	W1	00	W1	1500 X 2100	
D2	00	2100	W2	00	W2	1500 X 2100	
D3	00	2100	W3	00	W3	1500 X 2100	
D4	00	2100	W4	00	W4	1500 X 2100	
D5	00	2100	W5	00	W5	1500 X 2100	
D6	00	2100	W6	00	W6	1500 X 2100	
D7	00	2100	W7	00	W7	1500 X 2100	
D8	00	2100	W8	00	W8	1500 X 2100	
D9	00	2100	W9	00	W9	1500 X 2100	
D10	00	2100	W10	00	W10	1500 X 2100	
D11	00	2100	W11	00	W11	1500 X 2100	
D12	00	2100	W12	00	W12	1500 X 2100	
D13	00	2100	W13	00	W13	1500 X 2100	
D14	00	2100	W14	00	W14	1500 X 2100	
D15	00	2100	W15	00	W15	1500 X 2100	
D16	00	2100	W16	00	W16	1500 X 2100	
D17	00	2100	W17	00	W17	1500 X 2100	
D18	00	2100	W18	00	W18	1500 X 2100	
D19	00	2100	W19	00	W19	1500 X 2100	
D20	00	2100	W20	00	W20	1500 X 2100	
D21	00	2100	W21	00	W21	1500 X 2100	
D22	00	2100	W22	00	W22	1500 X 2100	
D23	00	2100	W23	00	W23	1500 X 2100	
D24	00	2100	W24	00	W24	1500 X 2100	
D25	00	2100	W25	00	W25	1500 X 2100	
D26	00	2100	W26	00	W26	1500 X 2100	
D27	00	2100	W27	00	W27	1500 X 2100	
D28	00	2100	W28	00	W28	1500 X 2100	
D29	00	2100	W29	00	W29	1500 X 2100	
D30	00	2100	W30	00	W30	1500 X 2100	
D31	00	2100	W31	00	W31	1500 X 2100	
D32	00	2100	W32	00	W32	1500 X 2100	
D33	00	2100	W33	00	W33	1500 X 2100	
D34	00	2100	W34	00	W34	1500 X 2100	
D35	00	2100	W35	00	W35	1500 X 2100	
D36	00	2100	W36	00	W36	1500 X 2100	
D37	00	2100	W37	00	W37	1500 X 2100	
D38	00	2100	W38	00	W38	1500 X 2100	
D39	00	2100	W39	00	W39	1500 X 2100	
D40	00	2100	W40	00	W40	1500 X 2100	
D41	00	2100	W41	00	W41	1500 X 2100	
D42	00	2100	W42	00	W42	1500 X 2100	
D43	00	2100	W43	00	W43	1500 X 2100	
D44	00	2100	W44	00	W44	1500 X 2100	
D45	00	2100	W45	00	W45	1500 X 2100	
D46	00	2100	W46	00	W46	1500 X 2100	
D47	00	2100	W47	00	W47	1500 X 2100	
D48	00	2100	W48	00	W48	1500 X 2100	
D49	00	2100	W49	00	W49	1500 X 2100	
D50	00	2100	W50	00	W50	1500 X 2100	

GENERAL NOTES  
 1. ALL DIMENSIONS ARE IN MM.  
 2. ALL EXTERNAL WALLS 225TH & INTERNAL WALLS 75 THK. UNLESS OTHERWISE MENTIONED.  
 3. ALL MASONRY WORKS ARE BOUNDED BY CEMENT MORTAR (1:6) & (1:4).  
 4. EXTERNAL PLASTER IS 25TH & INTERNAL PLASTER IS 12MM. FINISH TO BE AS SPECIFIED.  
 5. ALL CONC. GRADE IS M20 (1:1.5:3)

For Tanishwa Welfare Pvt. Ltd.  
 Saranya Vastu Pvt. Ltd.  
 Sanku Pvt. Ltd.  
 Elephantia Development Pvt. Ltd.  
 Frema Builders Pvt. Ltd.  
 Shiksha Builders Pvt. Ltd.  
 Frema Properties Pvt. Ltd.

PARASMANI PROPERTIES PVT. LTD.  
 Director / Authorised Signatory

SHANSUD MARKETING PVT. LTD.  
 Director / Authorised Signatory

MANI SQUARE LIMITED  
 Director / Authorised Signatory

SIGNATURE OF OWNER

CERTIFICATE OF STRUCTURAL ENGINEER  
 I HEREBY CERTIFY THAT THE STRUCTURE OF THE BUILDING HAS BEEN DESIGNED AND DRAWN UP IN ACCORDANCE WITH THE NATIONAL BUILDING CODE OF INDIA & CERTIFIED THAT IT IS SAFE & STABLE IN ALL RESPECTS.

SUMITA DEY  
 M.C.E., M.I.E., C.E.  
 288/1/99

SIGN. OF STRUCTURAL ENGINEER

Rakesh Anand  
 RAKESH ANAND  
 M.C.E. & E.E. (I) 99  
 30, LAKE AVENUE, K-1-26  
 Consulting Engineer

SIGN. OF STRUCTURAL ENGINEER REVIEWER

SHYAMAL KUMAR MITRA, B.E. (CIVIL)  
 GEO-TECHNICAL CONSULTANT  
 LICENSE NO. BM/GEO-TECH/11

SIGN. OF GEO-TECHNICAL ENGINEER

CERTIFICATE OF ARCHITECT  
 THE LEGAL HAS CONFIRMED THE PLAN (AS PER) WITH FULL RESPONSIBILITY THAT THE BUILDING PLAN HAS BEEN DRAWN UP AS PER PROVISION OF K.M.C. BLDG. RULES 2009, AS AMENDED FROM TIME TO TIME AND THAT THE SITE CONDITION INCLUDING THE WIDTH OF THE ABUTTING ROAD CONFORM WITH THE PLAN AND IT IS A BUILDABLE SITE AND NOT A DANK OR A FILLED UP DUNK.

Rajkumar Agarwal  
 Architect  
 Member of Council of Architecture CA / 94 / 17940

SIGNATURE OF ARCHITECT

TITLE  
 TOWER-9  
 TYPICAL (5TH, 7TH, 10TH, 13TH, 16TH, 19TH & 22ND) FLOOR PLAN & TYPICAL (5TH, 8TH, 11TH, 14TH, 17TH, & 20TH) FLOOR PLAN.

PROJECT  
 PROPOSED G+PARTLY XXIX & PARTLY XXXII STORED RESIDENTIAL BUILDING U/S 394 OF THE KOLKATA MUNICIPAL CORPORATION ACT, 1980 IN ADDITION TO THE BUILDING SANCTIONED VIDE BUILDING PERMIT NOS. 2011030005 & 201403053 DATED 21.04.2011 & 04.09.2014 RESPECTIVELY AT PERMISES NO. 33A, CANAL CIRCULAR ROAD, KOLKATA-700054, WARD NO. 31, BOROUGH-III, P.S. MANICKTALA

DATE	JOB NO.	DEALT	CHECKED	SHEET NO.
25.11.14	ARCH/2013/495	BIHAN		18

SCALE-1:100  
 ASSOCIATE ARCHITECT  
 RAJ AGRAWAL & ASSOCIATES  
 8B, ROYD STREET, KOLKATA-16