

RAJ AGRAWAL & ASSOCIATES
 ARCHITECT
 17/18/19, ANAND VIHAR, PHASE I, ROYAL ENCLAVE, GATE NO. 1, SECTOR 14, Gurgaon, Haryana, India
 PHONE: +91 122 4123456 | FAX: +91 122 4123457 | WEBSITE: www.rajagrawal.com

PROJECT
 PROPOSED ADDITION OF FOUR FLOOR AND
 RESIDENTIAL BUILDING UNDER
 CONSTRUCTION AS PER B.P. NO 2016030007
 DATED 20.04.2016 UNDER RULE 26 (2A) &
 PERMITS NO 1638 MANICKTALA MAIN ROAD,
 KOLKATA-700064, WARD NO. -32,
 BOROUGH-III, P.S. - MANICKTALA

SECTION AA
 TITLE
 SIGNATURE OF ARCHITECT
 Raj Kumar Agarwal
 Member of Council of Architects
 Registration No. RA/123456789
 Address: RA/123456789

CERTIFICATE OF ARCHITECT
 I, the undersigned, being a duly qualified Architect and being duly registered with the Council of Architects, hereby certify that the plan and specification of the building are in accordance with the provisions of the Act and the Rules made thereunder and that the building is fit for the purpose intended.

SIGNATURE OF OWNER
 Signature of Owner
 Name of Owner
 Address of Owner

SIGNATURE OF STRUCTURAL ENGINEER
 Signature of Structural Engineer
 Name of Structural Engineer
 Address of Structural Engineer

SIGNATURE OF GEO-TECHNICAL ENGINEER
 Signature of Geo-Technical Engineer
 Name of Geo-Technical Engineer
 Address of Geo-Technical Engineer

SIGNATURE OF ELECTRICAL ENGINEER
 Signature of Electrical Engineer
 Name of Electrical Engineer
 Address of Electrical Engineer

SIGNATURE OF MECHANICAL ENGINEER
 Signature of Mechanical Engineer
 Name of Mechanical Engineer
 Address of Mechanical Engineer

SIGNATURE OF SANITARY ENGINEER
 Signature of Sanitary Engineer
 Name of Sanitary Engineer
 Address of Sanitary Engineer

SIGNATURE OF FIRE ENGINEER
 Signature of Fire Engineer
 Name of Fire Engineer
 Address of Fire Engineer

SIGNATURE OF CIVIL ENGINEER
 Signature of Civil Engineer
 Name of Civil Engineer
 Address of Civil Engineer

SIGNATURE OF ARCHITECT
 Signature of Architect
 Name of Architect
 Address of Architect

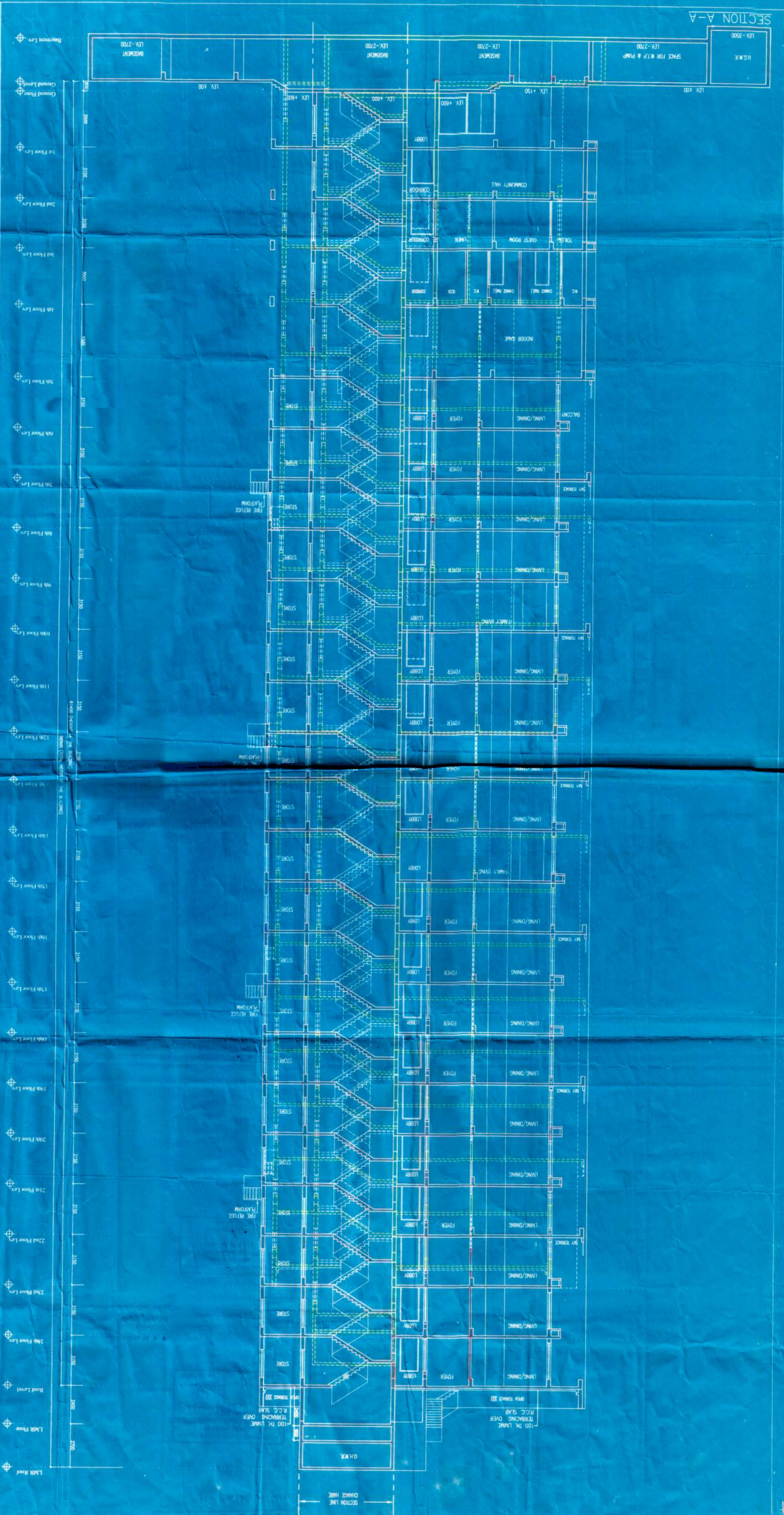

SCHEDULE OF DOORS & WINDOWS

TYPE	SLAB	UNIT	SIZE	TYPE	SILL	LINTEL	SIZE
0	0	2100	1500x2100	W	150	2550	1500x2400
01	0	2100	1200x2100	W1	150	2550	1800x2400
02	0	2100	1100x2100	W2	800	2550	900x1750
03	0	2100	900x2100	W3	1100	2550	900x1450
04	0	2100	750x2100	W4	1100	2550	500x1450
05	0	2100	600x2100	W5	1200	2550	1500x1350
06	0	2550	1500x2550	VI	800	2550	1600x1750
07	0	2550	1800x2550	CG	-	-	AS/DETAILS

GENERAL NOTES

1. ALL DIMENSIONS ARE IN MM.
2. ALL EXTERNAL WALLS 200TH & 200TH & INTERNAL WALLS 125 TH UNLESS OTHERWISE MARKED.
3. ALL WORKING WINDOWS ARE SCHEDULED BY COMMENT.
4. EXTERNAL PLASTER IS 25TH & INTERNAL PLASTER IS 12MM THICK IN ROOFING.
5. ALL CORNER IS 400 (1:1.5).