

SECTION AT - BU

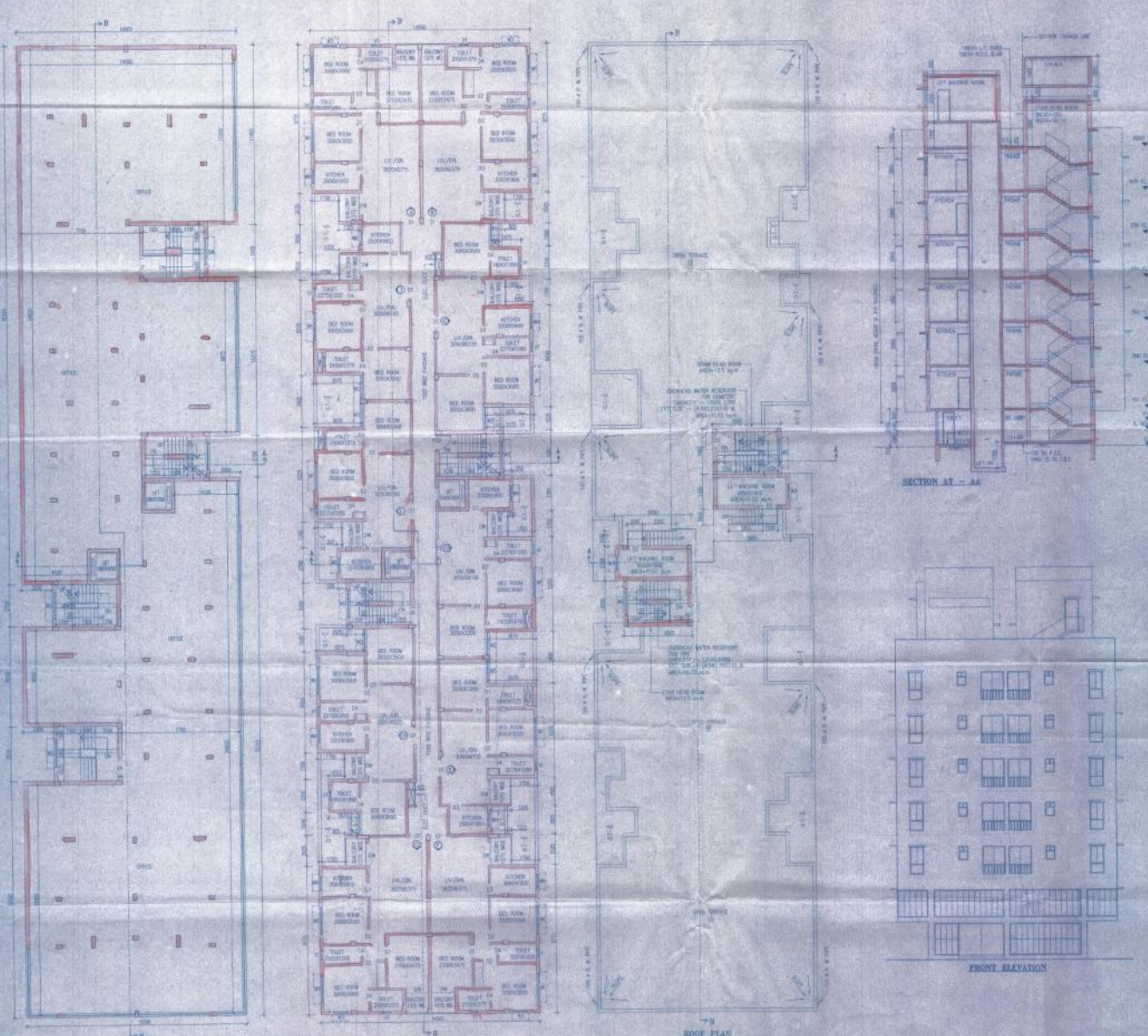

1ST FLOOR PLAN

TYPICAL FLOOR PLAN (2ND TO 5TH FLOOR)

ROOF PLAN

FRONT ELEVATION

**SCHEDULE OF ROOMS & FINISHES**

NO.	DESCRIPTION	FINISHES
1	OFFICE	...
2	CONFERENCE ROOM	...
3	RECEPTION	...
4	RESTROOM	...
5	STAIR	...
6	ELEVATOR	...
7	MECHANICAL	...
8	UTILITY	...
9	STORAGE	...
10	...	...

- NOTES**
1. ALL WORK SHALL BE IN ACCORDANCE WITH THE LATEST EDITIONS OF THE U.S. NATIONAL BUILDING CODES AND ALL APPLICABLE LOCAL ORDINANCES.
  2. THE CONTRACTOR SHALL BE RESPONSIBLE FOR OBTAINING ALL NECESSARY PERMITS AND APPROVALS FROM THE LOCAL AUTHORITIES.
  3. ALL MATERIALS AND WORKMANSHIP SHALL BE SUBJECT TO INSPECTION AND APPROVAL BY THE ARCHITECT.
  4. THE CONTRACTOR SHALL MAINTAIN ACCESS TO ALL ADJACENT PROPERTIES AT ALL TIMES.
  5. ALL UTILITIES SHALL BE PROTECTED AND MARKED PRIOR TO CONSTRUCTION.
  6. THE CONTRACTOR SHALL BE RESPONSIBLE FOR THE PROTECTION OF ALL EXISTING UTILITIES AND STRUCTURES.
  7. ALL WORK SHALL BE COMPLETED WITHIN THE SPECIFIED TIME FRAME.
  8. THE CONTRACTOR SHALL MAINTAIN A NEAT AND SAFE WORKING SITE AT ALL TIMES.
  9. ALL MATERIALS SHALL BE STORED PROPERLY AND PROTECTED FROM THE ELEMENTS.
  10. THE CONTRACTOR SHALL BE RESPONSIBLE FOR THE PROTECTION OF ALL ADJACENT PROPERTIES.

**ARCHITECT**  
**MANUEL PATRICK**  
 MANUEL PATRICK ARCHITECTS, P.C.  
 1000 W. BROADWAY  
 SUITE 2000  
 HOUSTON, TEXAS 77002  
 (713) 596-1234  
 www.manuelpatrick.com

**REGISTERED PROFESSIONAL ENGINEER**  
**MANUEL PATRICK**  
 STATE OF TEXAS  
 LICENSE NO. 12345  
 EXPIRES 12/31/2024

**REGISTERED PROFESSIONAL ENGINEER**  
**MANUEL PATRICK**  
 STATE OF TEXAS  
 LICENSE NO. 67890  
 EXPIRES 12/31/2024

**MANUEL PATRICK ARCHITECTS, P.C.**  
 1000 W. BROADWAY, SUITE 2000  
 HOUSTON, TEXAS 77002  
 (713) 596-1234  
 www.manuelpatrick.com

