

See 11.00

PARTY'S COPY

See 11.00

CONSTRUCTION SITE SHALL BE MAINTAINED TO PREVENT MOSQUITO BREEDING AS REQUIRED UNDER RULES 1 & 2 OF CHM.C.ACT 1980. IN SUCH MANNER AS TO PREVENT THE COLLECTION OF WATER IN OPEN RECEPTACLES ETC. MUST BE EMPTIED COMPLETELY TWICE A WEEK.

Plan for Water Supply arrangement including SEMULI G. & O. H. reservoirs should be submitted at the Office of the Ex-Engineer Water Supply and the sanction obtained before proceeding with the work of Water Supply any deviation may lead to disconnection/demolition.

The building materials that will be stacked on Road/Passage or Footpath beyond 3-meters or after construction of G.I. and Footpath by the K.M.C. at the cost and risk of the owner.

Before starting any Construction the plans must conform with the plans sanction and all the conditions as proposed in the plan should be fulfilled. The validity of the written permission to execute the work is subject to the above conditions.



SEWAGE WOULD MEAN DEMOLITION
A suitable pump has to be provided for pumping untreated water for the distribution to the flushing cisterns and urinals in the building hence untreated water from street main is not available.

All Building Materials to necessary & construction should conform to standard specified in the National Building Code of India.

Provision for use of solar energy in the form of solar heater and / or solar photo-cells shall be provided as required under Rule 147 of Building rules, 2009 and completion certificate will not be issued in case of building without having such provision.

No rain water pipe should be fixed or discharged on Road or Footpath. Drainage plan should be submitted at the Borough Executive Engineer's Office and the sanction obtained before proceeding with the drainage work.

Design of all Structural Members including the staircase should conform to the Standard Code of India.

Final Completion of Electrical R/W Erection within Two year will Require Fresh Application for Sanction.

Approved By: *[Signature]*
The Building Committee

THE SANCTION IS VALUED UP TO 26.04.2015

Asstt. Engineer (C)
Bldg. Br. - IX

RESIDENTIAL BUILDING



Structural plan and design calculation as submitted by the structural engineer have been kept with B.P. No. 26050/2015. The structural engineer should submit the design for the structural plan and design calculation to the office of the Ex-Engineer/Asst. Engineer for the sanction. The validity of the written permission to execute the work is subject to the above conditions.

[Signature]
Ex-Engineer/Asst. Engineer



THE SANCTION IS VALIED UP TO 09/04/2014

Asstt. Engineer (C) Bldg. Br. - 17

COLOUR LEGEND :-

1. SANCTIONED TO BE CONSTRUCTED / EXISTING	
2. SANCTIONED NOT TO BE CONSTRUCTED	
3. SANCTIONED TO BE DEMOLISHED	
4. PROPOSED SANCTION	

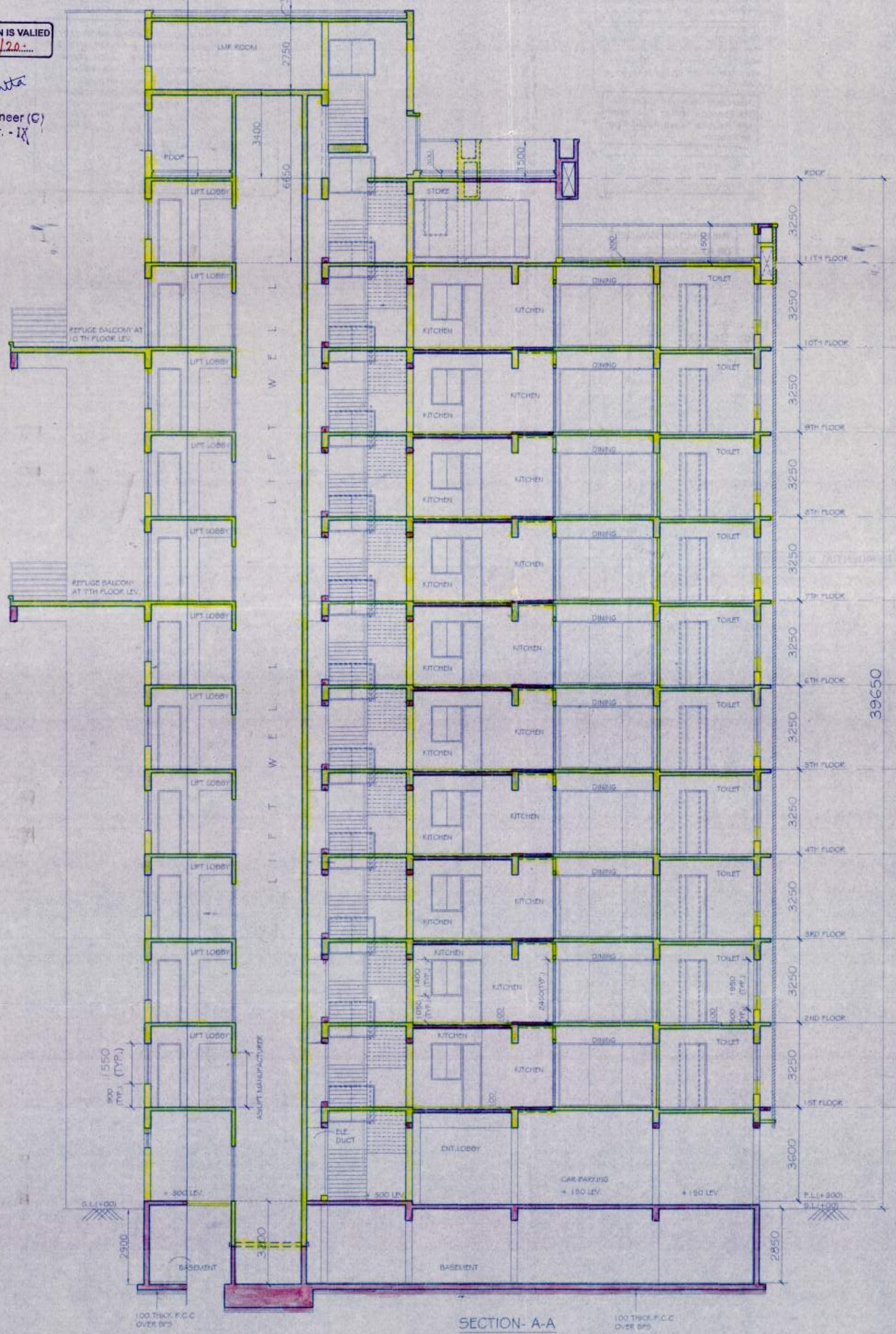

SECTION-A-A

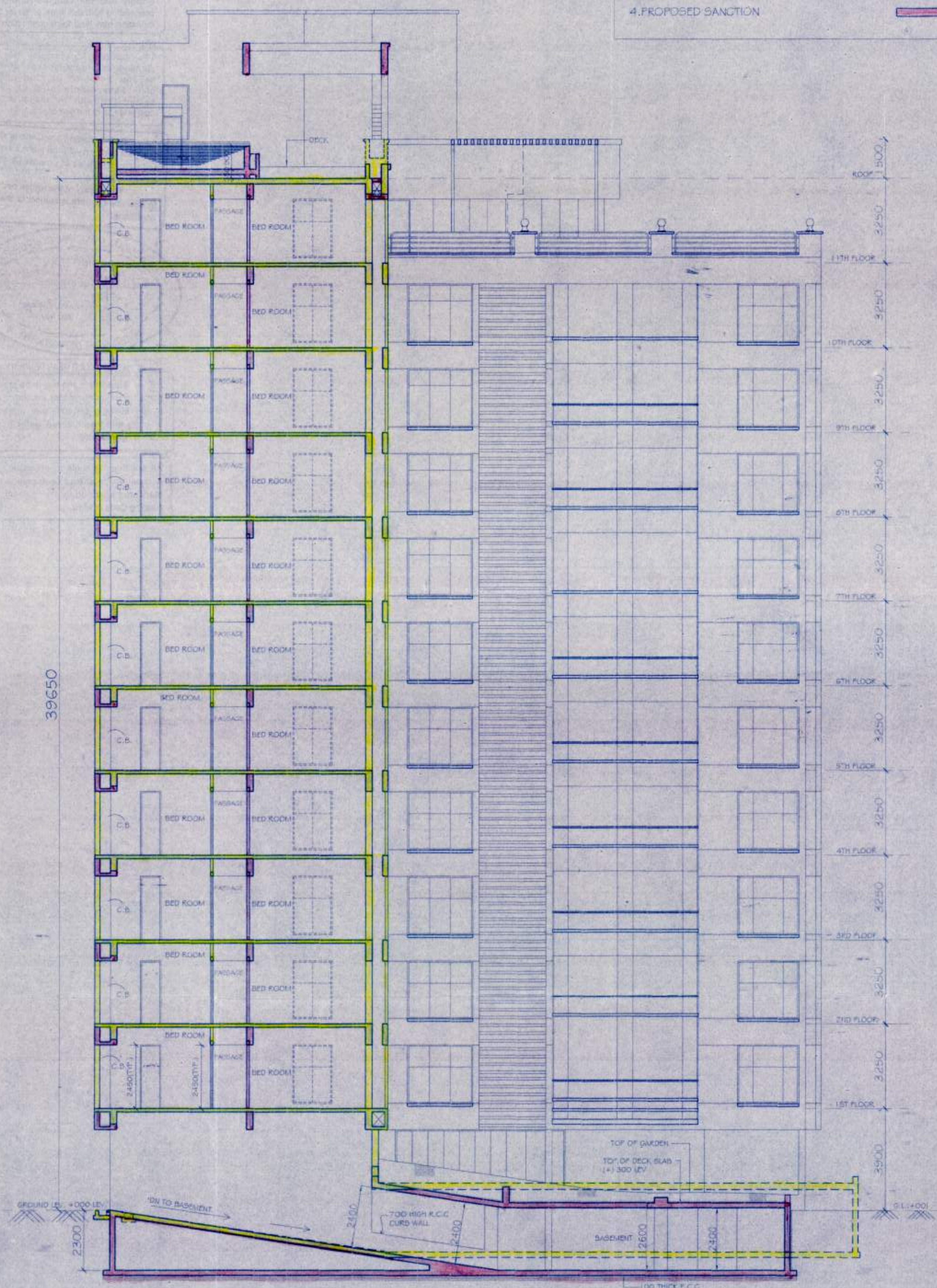

SECTION-C-C

NOTE :-
 1. ALL DIMENSIONS ARE IN MM UNLESS OTHERWISE MENTIONED.
 2. ALL EXTERNAL WALL ARE 250MM AND INTERNAL WALL ARE 100MM UNLESS OTHERWISE MENTIONED.

Ms. Gyaniram & Sons Private Limited

SATISH PURI
 Constituted Attorney

SIGNATURE OF OWNER

THE STRUCTURAL DESIGN AND DRAWINGS OF BOTH FOUNDATION AND SUPERSTRUCTURE OF BUILDING HAS BEEN MADE BY ME CONSIDERING ALL POSSIBLE LOADS INCLUDING THE SEISMIC LOAD AS PER I.S.C OF INDIA AND CERTIFIED THAT IT IS SAFE AND STABLE IN ALL RESPECTS.

Suvra Narayan
 SUVRA NARAYAN IIT
 M.E. CHARTERED ENGINEER
 5B, RUSSELL STREET, KOL-71
 ESE-165

SIGNATURE OF STRUCTURAL ENGINEER, E.S.E.

Gouri Bose
 GOURI BOSE B. Arch (IInd)
 REGN. NO. - CA/80/05994
 Council of Architecture

SIGNATURE OF ARCHITECT (REGN. NO. CA/2002/0994)

DATE & SIGNATURE	REV. NO.	DESCRIPTION

PROJECT NAME:
 SUPERCEDE PROPOSED PLAN FOR (B+G+X) STORED RESIDENTIAL BUILDING AT PREMISES NO. 84, ALIPORE ROAD, KOLKATA - 700027, WARD NO.074, BOROUGH-IX UNDER P.S. ALIPORE, WITH 1/102 B.P. NO.2014080041 DATED 05/09/2014.

EXAMINEE TITLE:
 SECTION A-A AND SECTION C-C

DRAWING NO: PS/6 BY 4 ALIPORE/MVC/OG	REV. NO. 	SCALE 1:100
		05/10/2014

PLOTTING TAG:
 BOSE BROTHERS ARCHITECTS ENGINEERS, 10 B MEGHDOOT, 12 ROWLAND ROAD, KOLKATA - 700 020

COMPUTER TAG:
 BOSE BROTHERS ARCHITECTS ENGINEERS, 10 B MEGHDOOT, 12 ROWLAND ROAD, KOLKATA - 700 020

BOSE BROTHERS ARCHITECTS ENGINEERS
 CITY PLANNERS & INTERIOR DESIGNERS
 10 B MEGHDOOT, 12 ROWLAND ROAD,
 KOLKATA - 700 020
 KOLKATA NEW DELHI

THIS DRAWING IS THE PROPERTY OF M/s BOSE BROTHERS ARCHITECTS AND IT SHALL NOT BE USED, REPRODUCED OR MODIFIED WITHOUT WRITTEN PERMISSION.
 THIS DRAWING IS TO BE READ IN CONNECTION WITH ALL RELEVANT DRAWINGS. ANY DEVIATIONS OR DISCREPANCIES SHALL BE REPORTED TO THE ARCHITECTS.
 THIS DRAWING SHALL NOT BE SCALED. ONLY WRITTEN DIMENSIONS SHALL BE FOLLOWED. ALL DIMENSIONS ARE IN MM UNLESS OTHERWISE MENTIONED.