

PROJECT
**PROPOSED TOWNSHIP
 "CALCUTTA RIVERSIDE" PROJECT
 AT BATANAGAR, MOUZA - MIRPUR,
 BANGLA, JAGTALA AND NANGI
 WARD NO. 27 & 28
 MAHESHTALA MUNICIPALITY,
 SOUTH 24 PARGANAS**

FOR RIVERBANK DEVELOPERS PVT. LTD.

Parcel Name :
HILAND GREENS II
 MOUZA - BANGLA, J.L. NO. - 41, KHAYAN NO. - 727
 P.S. DAG NO. - 03(P), 04(P), 05(P), 06(P), 07(P), 08(P), 09(P), 10(P), 11(P), 12(P), 13(P), 14(P), 15(P), 16(P), 17(P), 18(P), 19(P), 20(P), 21(P), 22(P), 23(P), 24(P), 25(P), 26(P), 27(P), 28(P), 29(P), 30(P), 31(P), 32(P), 33(P), 34(P), 35(P), 36(P), 37(P), 38(P), 39(P), 40(P), 41(P), 42(P), 43(P), 44(P), 45(P), 46(P), 47(P), 48(P), 49(P), 50(P), 51(P), 52(P), 53(P), 54(P), 55(P), 56(P), 57(P), 58(P), 59(P), 60(P), 61(P), 62(P), 63(P), 64(P), 65(P), 66(P), 67(P), 68(P), 69(P), 70(P), 71(P), 72(P), 73(P), 74(P), 75(P), 76(P), 77(P), 78(P), 79(P), 80(P), 81(P), 82(P), 83(P), 84(P), 85(P), 86(P), 87(P), 88(P), 89(P), 90(P), 91(P), 92(P), 93(P), 94(P), 95(P), 96(P), 97(P), 98(P), 99(P), 100(P)

Sub-Parcel Name :
HILAND GREENS II

Title : **SECTION-GG (Part-1)
 TOWER 15-20 (B+G+P+13)
 3BHK APARTMENT TYPICAL FLOOR**
 1ST AND 2ND, 4TH, 5TH, 6TH, 7TH, 8TH, 9TH,
 10TH, 11TH, 12TH, 13TH & 14TH

Date : **18.05.15** Drawing No. :
 Scale : **1:100** CRS/HG-IIHG-II/T-15-20/LGL-45

DRAWING STATUS : **for MUNICIPAL SANCTION**

NOTE:
 ALL EXTERNAL & INTERNAL WALL ARE 230/200 THK & 125/100 THK BRICK WALL UNLESS STATED OTHERWISE. ALL DIMENSIONS ARE IN MM.
 DECLARATION OF OWNER

THE CERTIFIED THAT I HAVE GONE THROUGH THE WEST BENGAL MUNICIPALITY (BUILDING) RULES, 2007, AND ALSO UNDERTAKE TO ABIDE BY THOSE RULES DURING AND AFTER CONSTRUCTION OF THE BUILDING.

Riverbank Developers Pvt. Ltd.
Suman Sanyal
 Authorized Signatory

SIGNATURE OF OWNER
 RIVERBANK DEVELOPERS PVT. LTD.

CERTIFICATE OF STRUCTURAL STABILITY
 WE HEREBY CERTIFY THAT THE FOUNDATION AND SUPER STRUCTURE OF THE BUILDING PROPOSED FOR CONSTRUCTION ON THE HOLDING NO- 1, NEW BATA ROAD, MOUZA - MIRPUR, JAGTALA, BANGLA & NANGI, WARD NO - 27 & 28, MAHESHTALA MUNICIPALITY HAVE BEEN SO DESIGNED BY ME/US WILL MAKE SUCH FOUNDATION AND SUPER STRUCTURE SAFE IN ALL RESPECT INCLUDING THE CONSIDERATION OF BEARING CAPACITY AND SETTLEMENT OF SOIL ETC.

Pallabi Gupta Roy
 PALLABI GUPTA ROY
 Registered Architect
 Regn. No.-CA/95/18558

SIGNATURE OF ARCHITECT
 NAME, ADDRESS & EMPANELMENT NO.

Utpal Santra
 UTPAL SANTRA
 B.C.E., M.C.E. (STRUCT.)
 M.I.E. - 47/22218-A
 KMC Empanelled Structural Engineer
 Class-4, E.S.E. No. 1/58

SIGNATURE OF STRUCTURAL ENGINEER
 NAME, ADDRESS & EMPANELMENT NO.

Alok Roy
 ALOK ROY
 Enlisted Geotechnical Engineer
 Rajpur - Sonarpur Municipality
 No. - 008 / G. T. Eng.

SIGNATURE OF GEO-TECHNICAL ENGINEER
 NAME, ADDRESS & EMPANELMENT NO.

ARCHITECTURAL CONSULTANTS
MASTERS DESIGN STUDIO
 MASTERS MANAGEMENT CONSULTANTS
 GA-142, 1444, RAJDANGA MAIN ROAD
 KOLKATA 700107

STRUCTURAL CONSULTANTS
M.N. Consultants (Pvt.) Ltd.
 MNC House
 1518, RAJDANGA MAIN ROAD
 KOLKATA - 700107
 Phone No. - (033) 4618 8712

GEO-TECHNICAL CONSULTANTS
Geotest Engineering Pvt. Ltd.
 (An ISO9001:2000 Certified Company)
 Soil Investigation & Foundation Consultants SA, Main Park,
 Kolkata - 700084
 Phone No. - (033) 2430 3494 / 8103

RIVER BANK DEVELOPERS PVT. LTD.
 295 C, A.J.C. Bose Road, 4th Floor
 Kolkata - 700020
 Phone No. - (033) 2263 9015-17
 Fax No. 81-20-2289 2148
 www.riverbank.com

THIS DRAWING IS A PRELIMINARY DOCUMENT AND THE PROPERTY OF RIVERBANK DEVELOPERS PVT. LTD. IT MUST NOT BE COPIED OR REPRODUCED WITHOUT THE CONSENT OF RIVERBANK DEVELOPERS PVT. LTD.

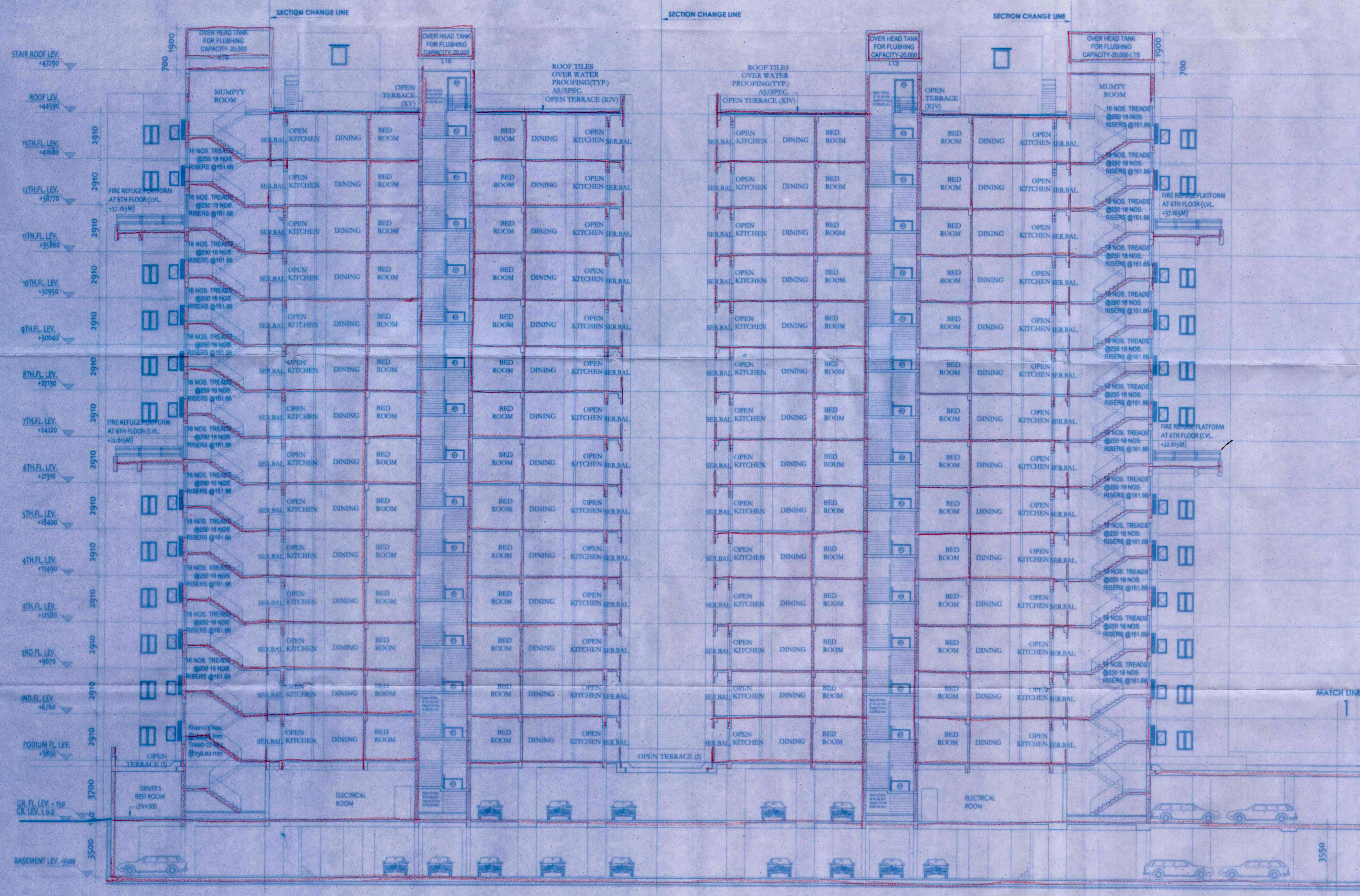

SECTION -GG

