

SECTION A-A

SECTION B-B

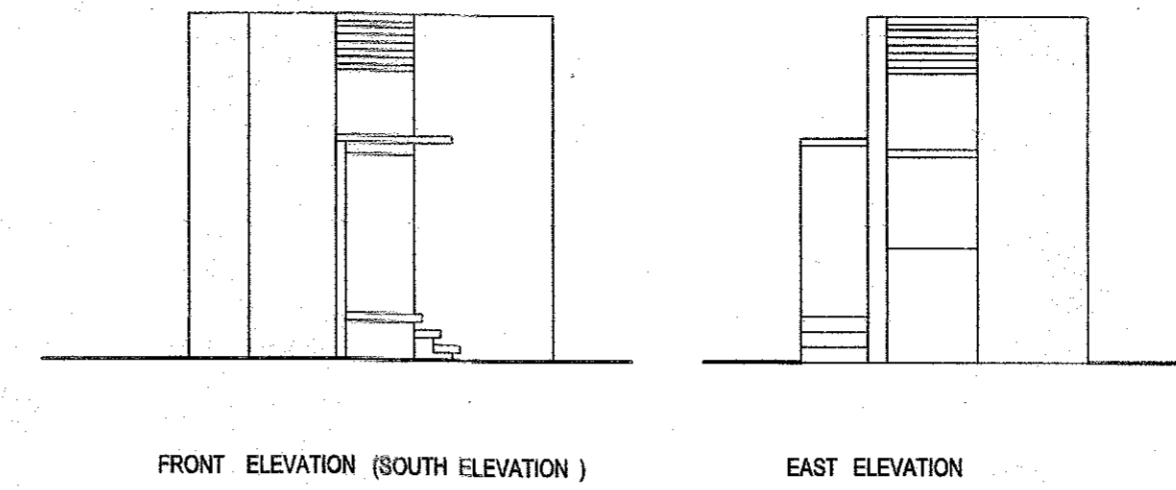

FRONT ELEVATION (SOUTH ELEVATION)

EAST ELEVATION

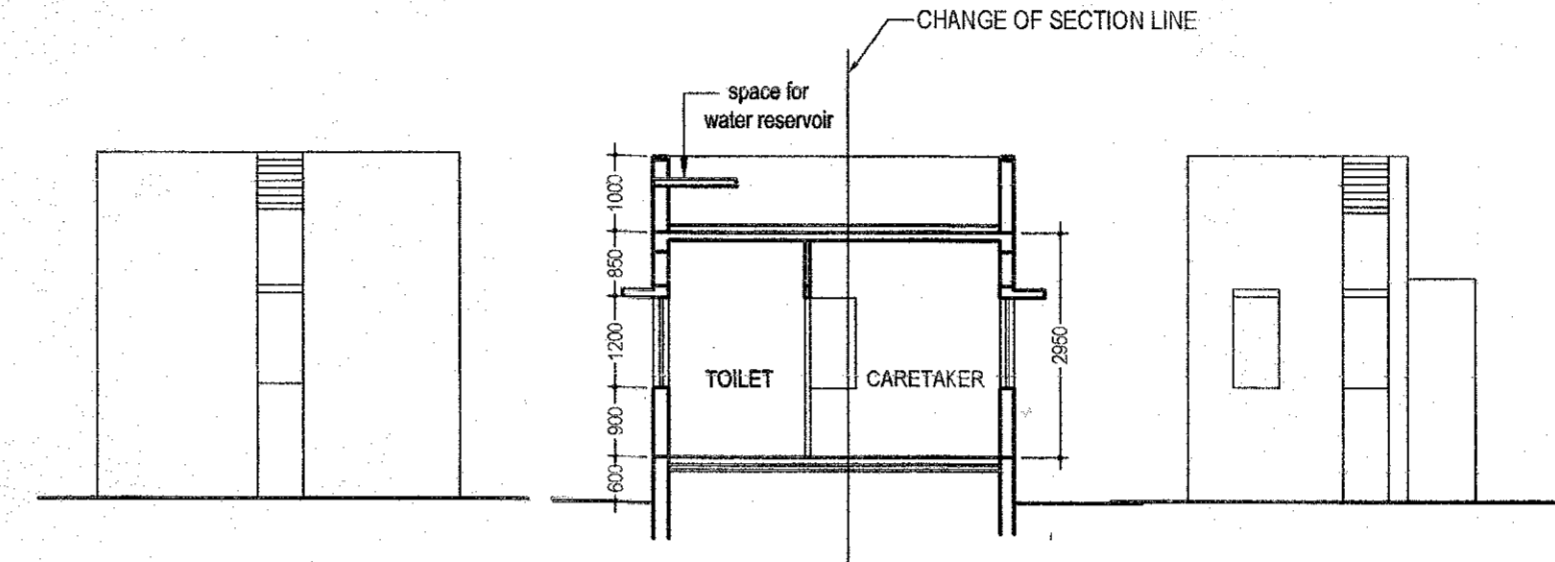

BACK ELEVATION (NORTH ELEVATION)

WEST ELEVATION

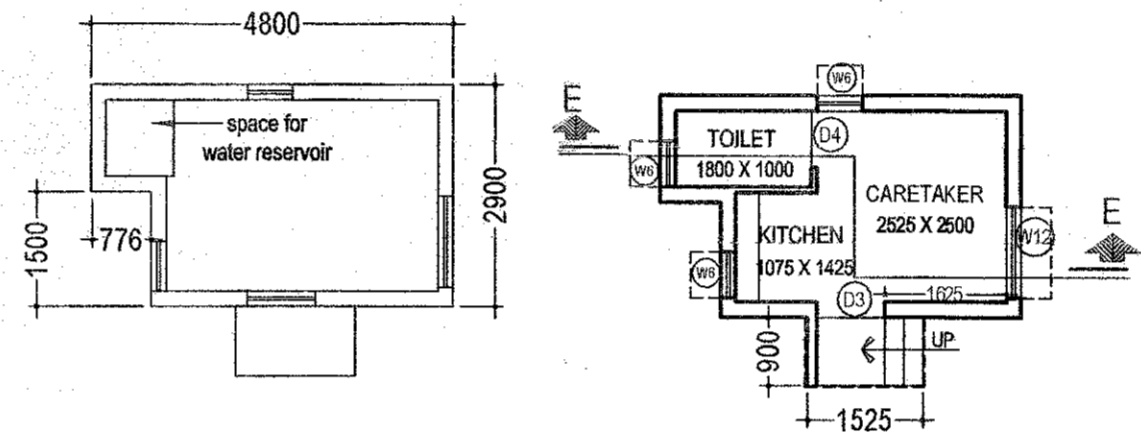

ROOF PLAN

GROUND FLOOR PLAN

GROUND FLOOR AREA = 14.09 SQ.M.

CARETAKER'S UNIT

SCALE- 1:100

Sheet No. Birbhun Zilla Parishad



Approved, Proddhan, Ilambazar Gram Panchayet

1) Structure stability lies upon the owner risk as per certificate of the Structural Engineer,
 2) If necessary clearance for fire, environmental & approach road must be obtained from the appropriate authority.
 May be visited by Assistant Engineer, Birbhun Zilla Parishad
 Visted by District Engineer, Birbhun Zilla Parishad

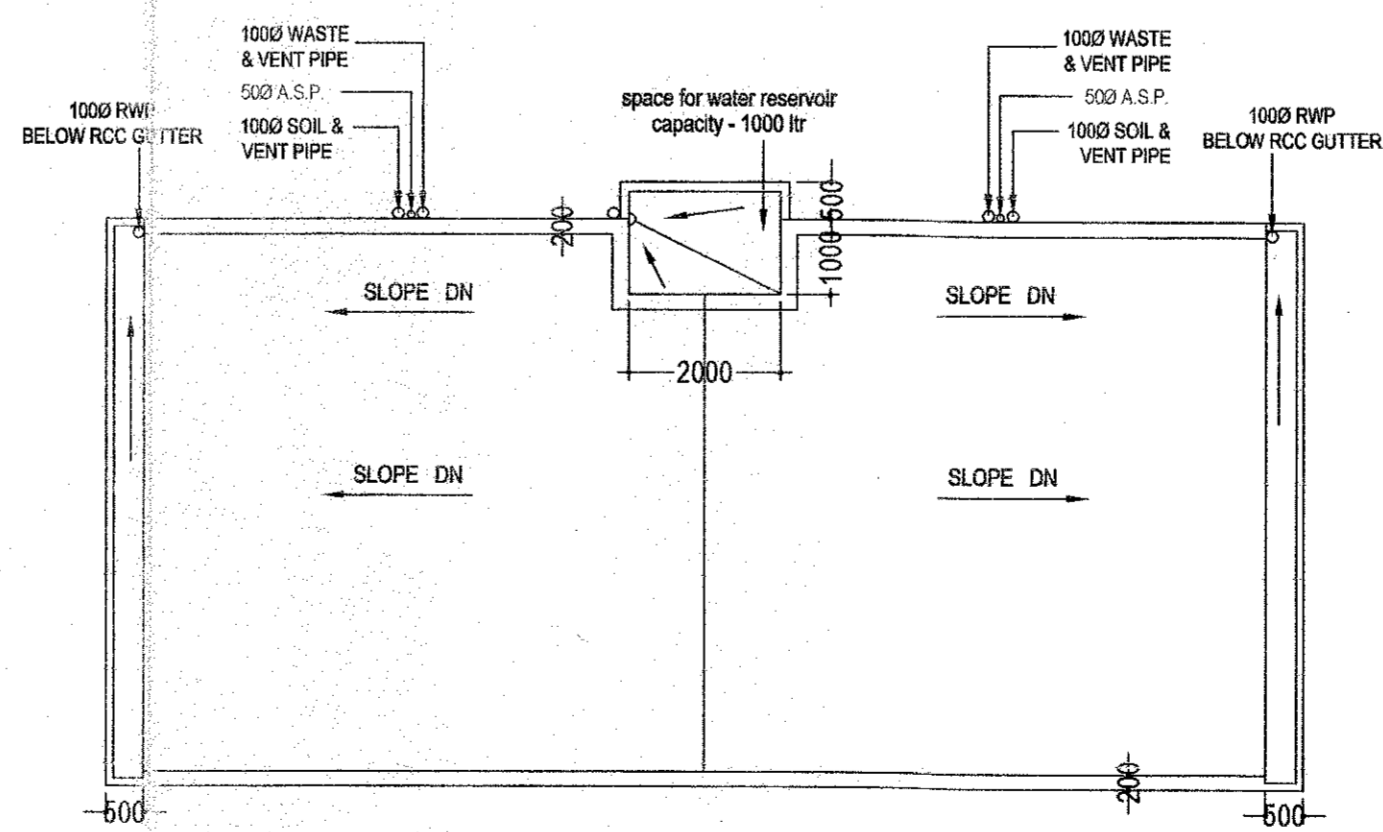

ROOF PLAN

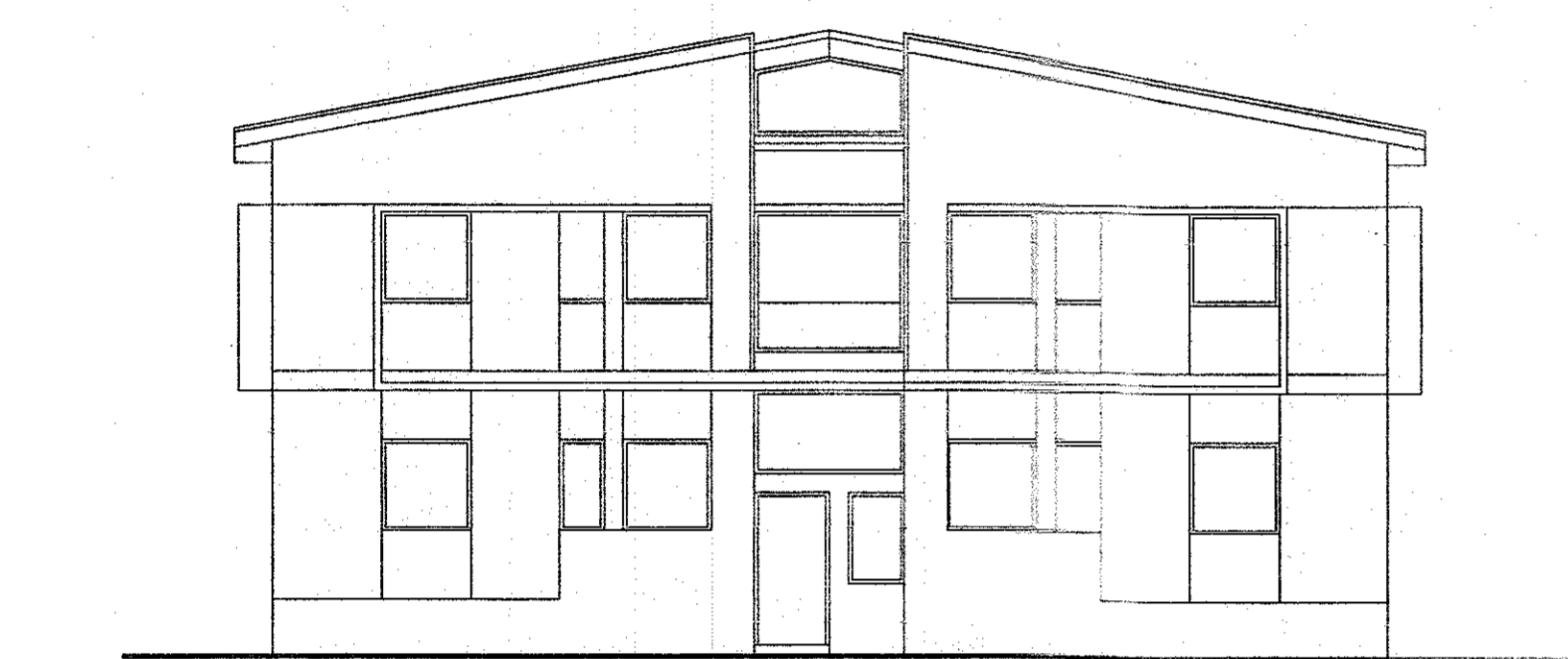

BACK ELEVATION (NORTH ELEVATION)

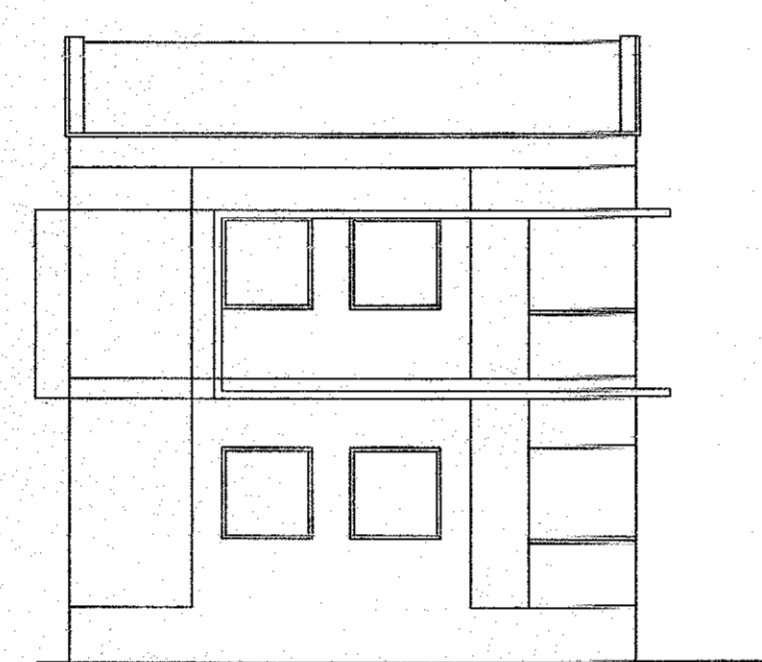

WEST ELEVATION (LEFT SIDE)

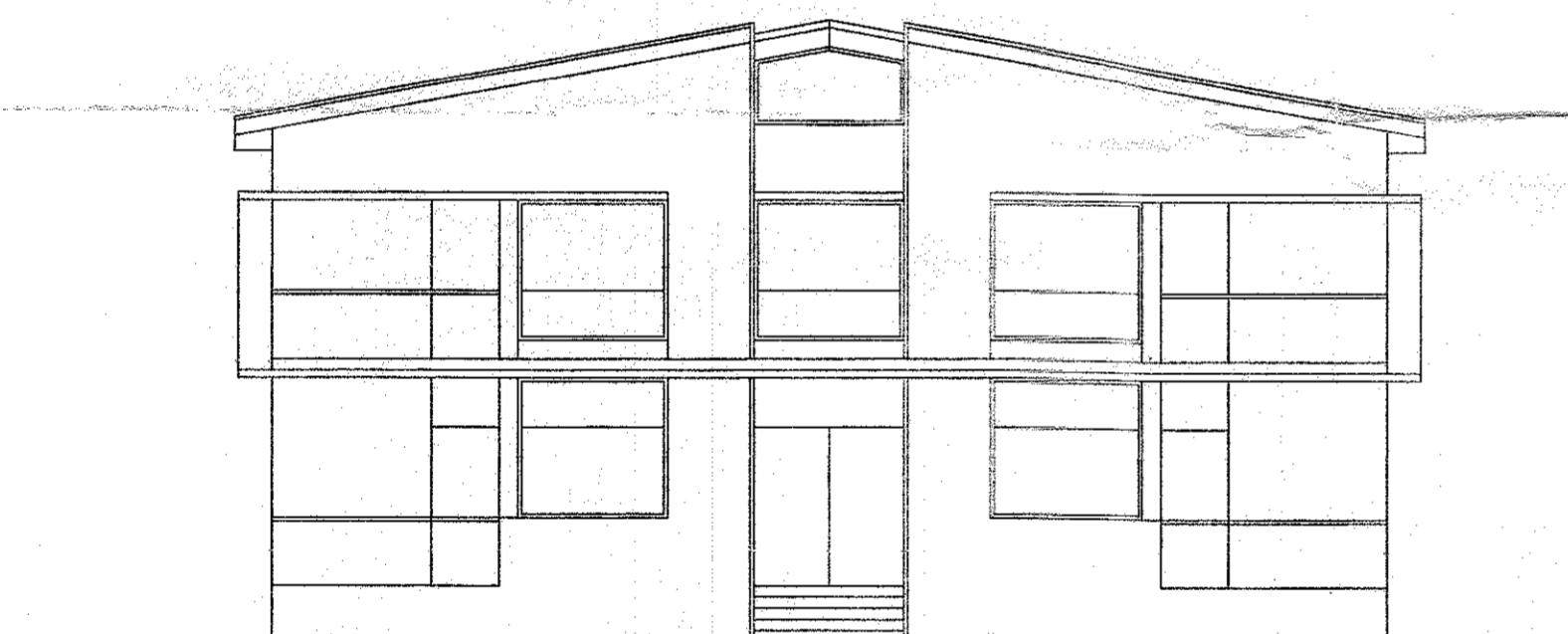

FRONT ELEVATION (SOUTH)

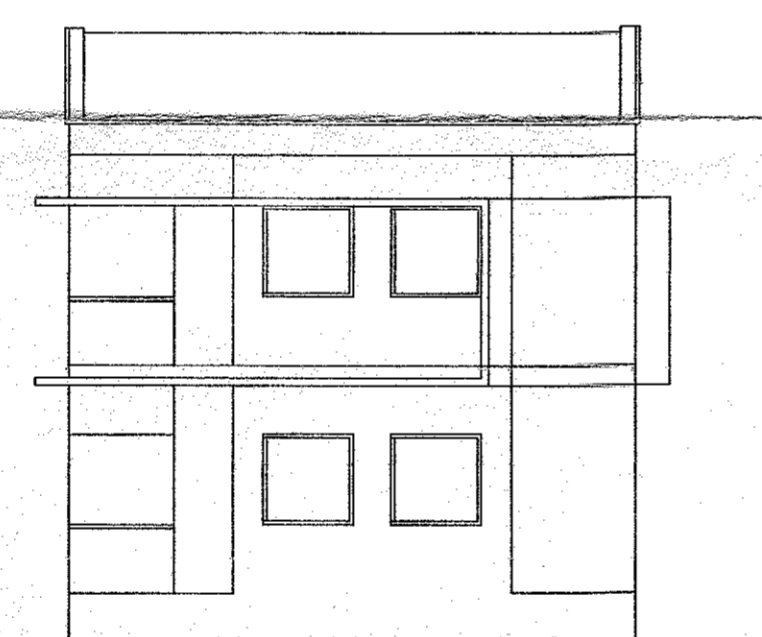

EAST ELEVATION (RIGHT SIDE)

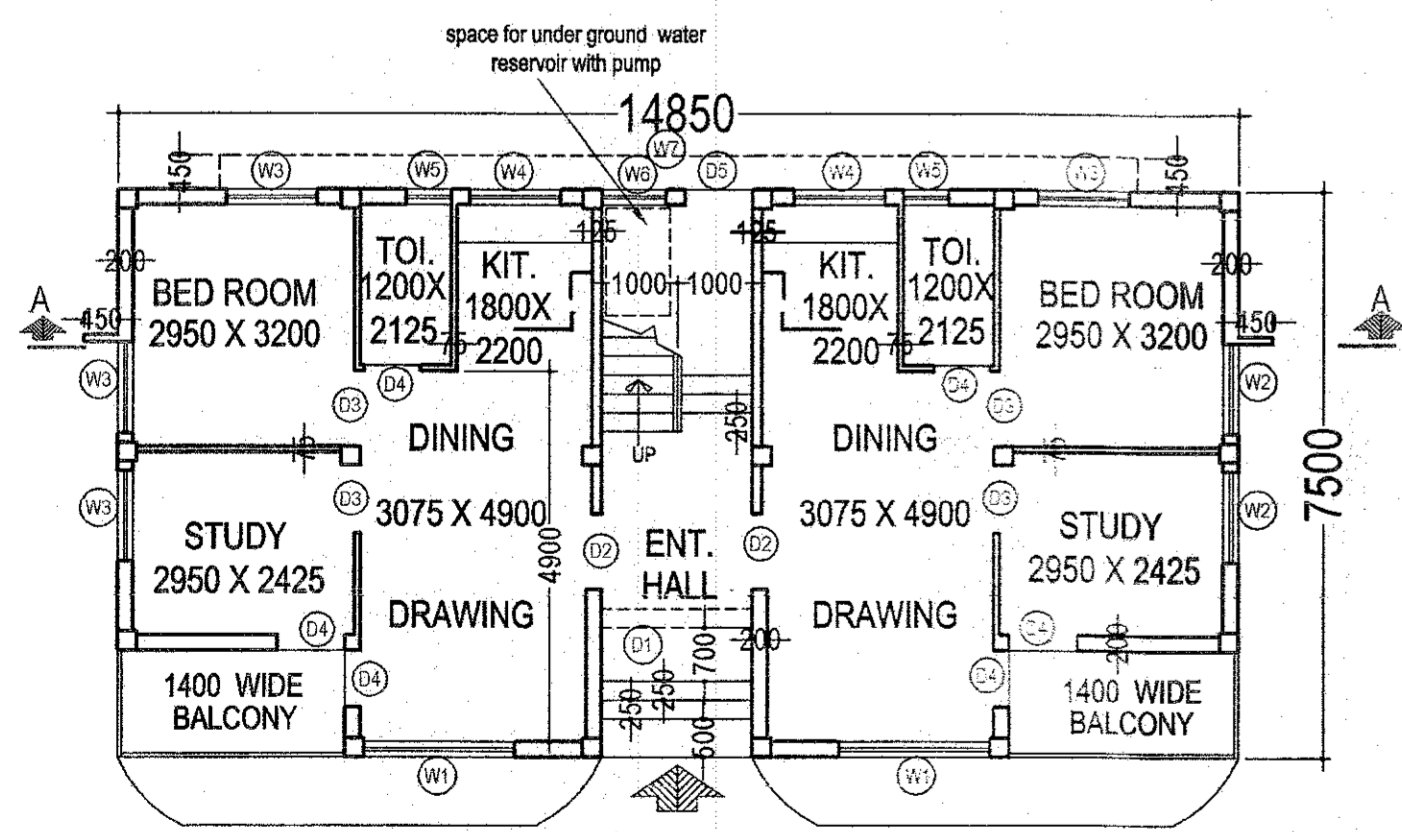

GROUND FLOOR PLAN (AREA - 111.381 SQ.M.)

DETAIL OF BLDG. - 1 (2,3,4,5,6,7 - SIMILAR)

SCALE- 1:100

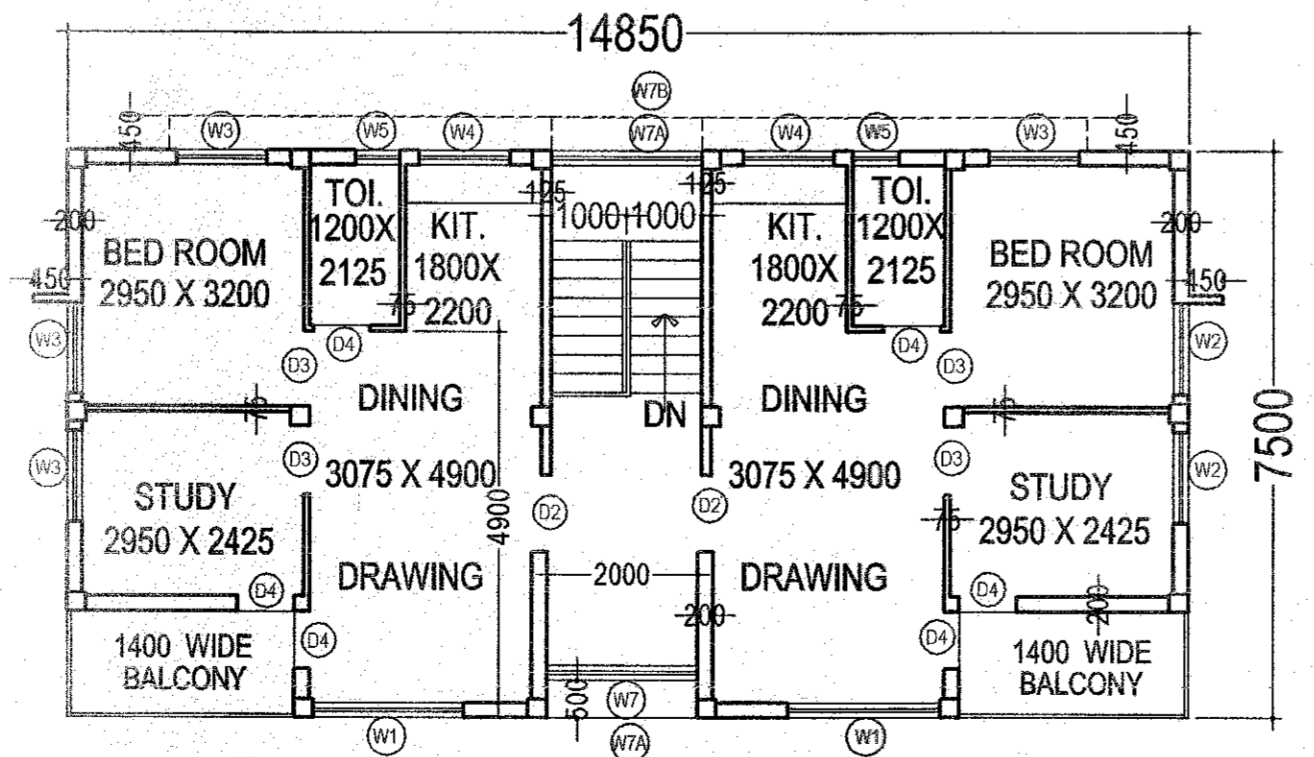

FIRST FLOOR PLAN

STATEMENT OF PLAN PROPOSAL

AREA OF LAND (as per B.L. & L.P.O.)
 DAG NO. 15 - 56 DECIMAL & DAG NO. 05 - 07 DECIMAL - 45 DECIMAL - 2834.916 SQ.M.
 TOTAL COVERED AREA INCLUDING ALL BUILDING - 882.24 SQ.M.
 TOTAL OPEN AREA - 1552.676 SQ.M.
 GROUND COVERAGE - 30.50%

RESIDENTIAL BUILDING (for each flat)
 AREA OF GROUND FLOOR - 111.381 SQ.M.
 AREA OF FIRST FLOOR - 111.381 SQ.M.
 AREA OF STAIRCASE - 15 SQ.M.
 NO OF TENANTS - 4
 NO OF OCCUPANTS - 12 (tentative)

CARETAKER'S UNIT
 AREA OF GROUND FLOOR - 14.09 SQ.M.

WATCHMAN'S CABIN
 AREA - 5.74 SQ.M.

YOGA RM.
 AREA - 5.74 SQ.M.

SCHEDULE OF DOORS & WINDOWS

DOORS MKD	WIDTH	HEIGHT	REMARKS	WINDOWS MKD	WIDTH	HEIGHT	REMARKS
D1	2000	2750		W1	2000	1850	
D2	1000	2100		W2	1500	1200	
D3	900	2100		W3	1200	1200	
D4	750	2100		W4	1200	1200	
D5	900	2000		W5	600	1200	
				W6	650	1200	
				W7	2000	1100	
				W7A	2000	1850	
				W7B	2000	850 / 1042	

DECLARATION OF ARCHITECT

I CERTIFY THAT ALL THE ARCHITECTURAL DRAWINGS OF THE PROJECT AT DAG NO.-05 & 15 HAVE BEEN PREPARED & SIGNED BY ME COMPLYING WITH THE MUNICIPAL BUILDING RULES AND SUBMITTED TO THE SANCTIONING AUTHORITY FOR OBTAINING SANCTION.

DECLARATION OF ENGINEER

CERTIFIED THAT THE STRUCTURAL DRAWING & DESIGN OF BOTH THE FOUNDATION & SUPERSTRUCTURE OF THE BUILDING HAS BEEN MADE CONSIDERING THE SOIL TEST REPORT, AS PER THE RULES AND REGULATIONS MADE UNDER THE ACT AND ALSO CONSIDERING ALL POSSIBLE LOADS, SEISMIC LOAD AND THE MOMENTS GENERATED BY THE PROPOSED STRUCTURE AS PER THE BUREAU OF INDIAN STANDARD AND N.B. CODE OF INDIA

SIGNATURE OF ENGINEER:

Dr. Sourav Das
 B.E. (Civil), M. Tech, PHD.
 KMC Reg. No.-ESE/11/505
 L/140, Nakata, Kolkata-700047

SIGNATURE OF OWNER:

ARCHITECTS CONSORTIUM
 KOLKATA - 700068

RESIDENTIAL PROJECT AT DAG. NO.-05 & 15, J.L. NO.-129
 L. R. KHATIAN NO - 474 MOUZA - DWARANDA,
 P.S. ILLAMBAZAR, DIST. BIRBHUM, W.B. PIN- 731236
 OWNER - SMT. JAYATI DAS W/O RAJAT KANTI DAS

DETAILS OF RESIDENTIAL BUILDING & CARETAKER'S UNIT.

DRAWN BY : DRAWING NO.: A-2
 SCALE: 1:100 DATE: 9-9-2016