

BUILDING PLAN SHOWING TWO NOS. PROPOSED GROUND + FOUR FOR LATE PARBATI CHARAN ROY AT GOPALPUR, NEAR B.O.C., ON R.S. PLOT (1), P.S. - ASANSOL (S), DIST. - PASCHIM BURDWAN, UNDER ASANSOL MUNICIPAL CORPORATION. D BUILDINGS ("BLOK - A" & "BLOK - B") OF "PARBATI LAND & HOUSING DEVELOPERS PVT. LTD.", REPRESENTED BY ITS MANAGING DIRECTOR SRI SAHNDRA NATH ROY, S/O MR. N. N. ROY, 20/1, BANGALORE ROAD, NEW (54), OLD BANGALORE, DIST. - MYSUR, UNDER MYSUR MUNICIPAL CORPORATION.

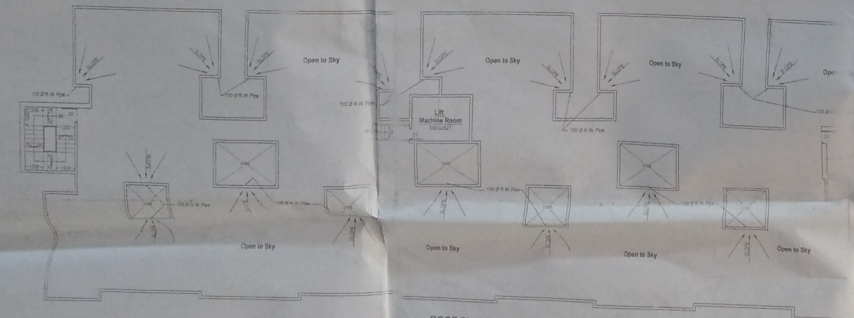
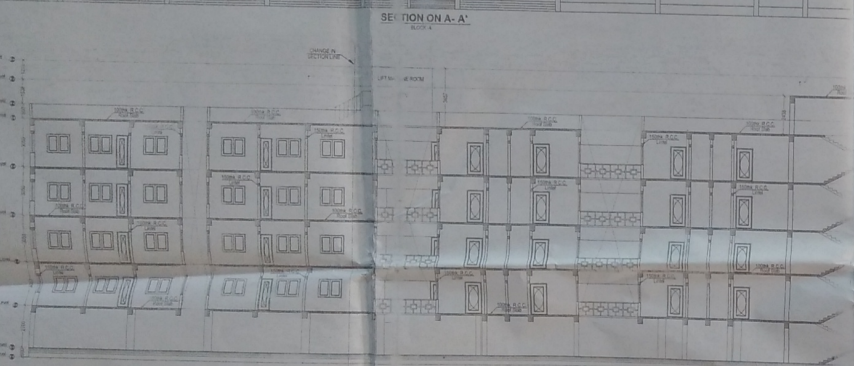
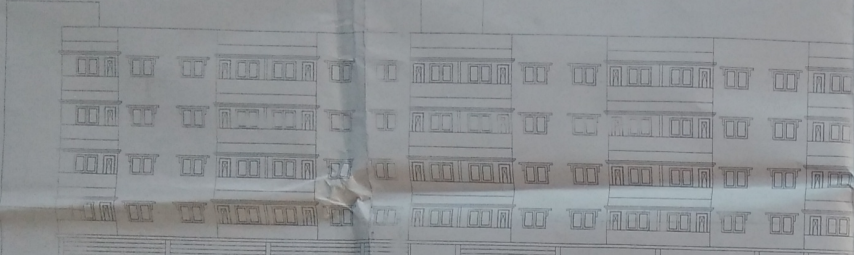

SPECIFICATION :-
 ALL LODGE ROOFS OF EARTH AND CONCRETE SHALL BE FINISHED BY LEAN CONCRETE. ALL ROOFING SHALL BE AS PER SPECIFIED IN R.O.C. WORK. ALL ROOFING SHALL BE FINISHED BY LEAN CONCRETE. ALL ROOFING SHALL BE FINISHED BY LEAN CONCRETE.
NOTES
 ALL DIMENSION ARE IN METRE.
 SCALE 1:100
 SHEET NO. 33

ROOF PLAN (BLOCK - A)

DOORS & WINDOW'S SCHEDULE		F.A.R. CALCULATION	
DOORS	WINDOW'S	NO. OF DOORS	NO. OF WINDOW'S
10	100	10	100
20	200	20	200
30	300	30	300

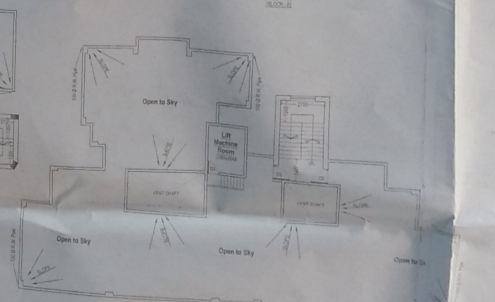
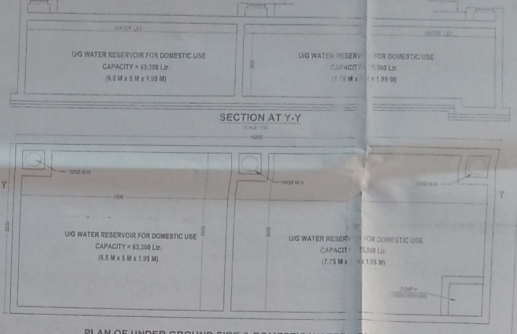

STATEMENT OF AREA

COMMERCIAL	2107.77 SQ. M.
RESIDENTIAL	15771.50 SQ. M.
STAIR + LIFT	103.84 SQ. M.
ROOF (RESIDENTIAL)	22573.10 SQ. M.
ROOF (COMMERCIAL)	10875.10 SQ. M.
STAIR + LIFT	322.84 SQ. M.
ROOF (STAIR + LIFT)	322.84 SQ. M.
TOTAL AREA	122278.10 SQ. M.

OFFICE USE ONLY
 Approved By: [Signature]
 Assistant Engineer
 Municipal Corporation
 Approved By: [Signature]
 Assistant Engineer
 Municipal Corporation
Plan Sanctioned
 MEMO No. 243/G/2019/140/2019
 DATE 10.6.2019

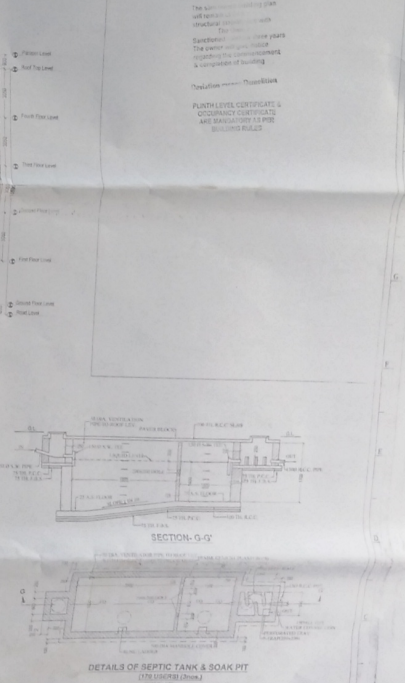

SIGNATURE & DECLARATION OF OWNER
 I HAVE HEREBY DECLARED THAT THE ABOVE IS TRUE AND CORRECT AND I HAVE NOT CONCEALED ANY FACTS.
SIGNATURE OF ENGINEER
 [Signature]