

PROJECT
 PROPOSED ADDITION OF ONE FLOOR US 3M (OF KMC ACT 1980) OVER AND ABOVE THE SANCTIONED B+C-11 STORED RESIDENTIAL BUILDING AT PLOT NO. 233, B. L. SHAH ROAD, KOLKATA - 700053, R.S. PLOT NOS. 647, 632/1101, 633, 634/1103, 635, 636/1104, 637, 638, 648 & 616, R.S. KHATAN NO. 362, 574, 711, 199, 301 & 1112 OF MOUZA- ITALGHATA, J.L.NOS. -10.P.S. BEHALA, WARD NO- 116, BOROUGH NO. - XIII IN MODIFICATION FROM BP NO. - 2011/30/55 DATE- 07/11/2017

TITLE
 12TH FLOOR PLAN AND ROOF PLAN

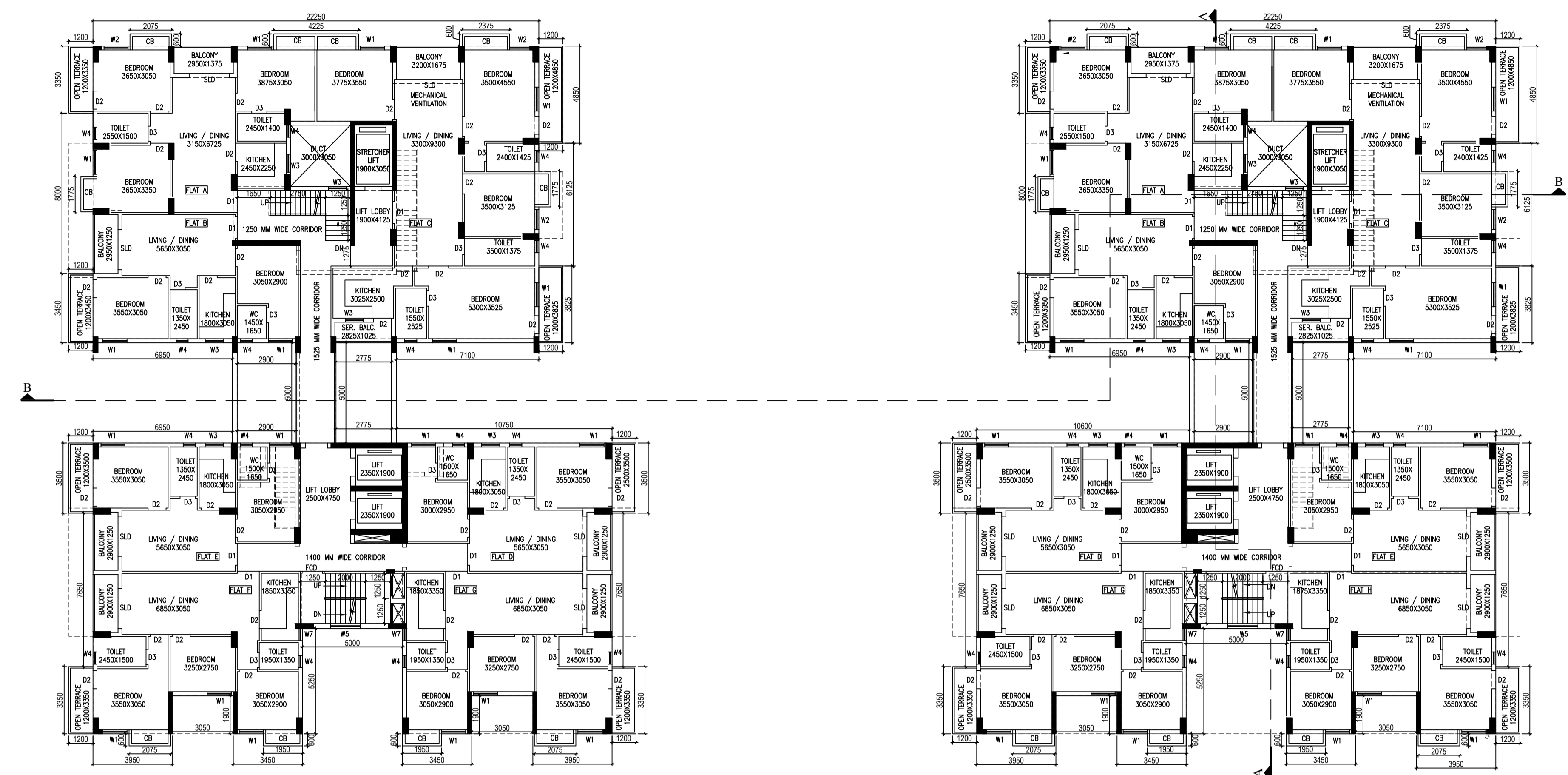

12TH FLOOR PLAN

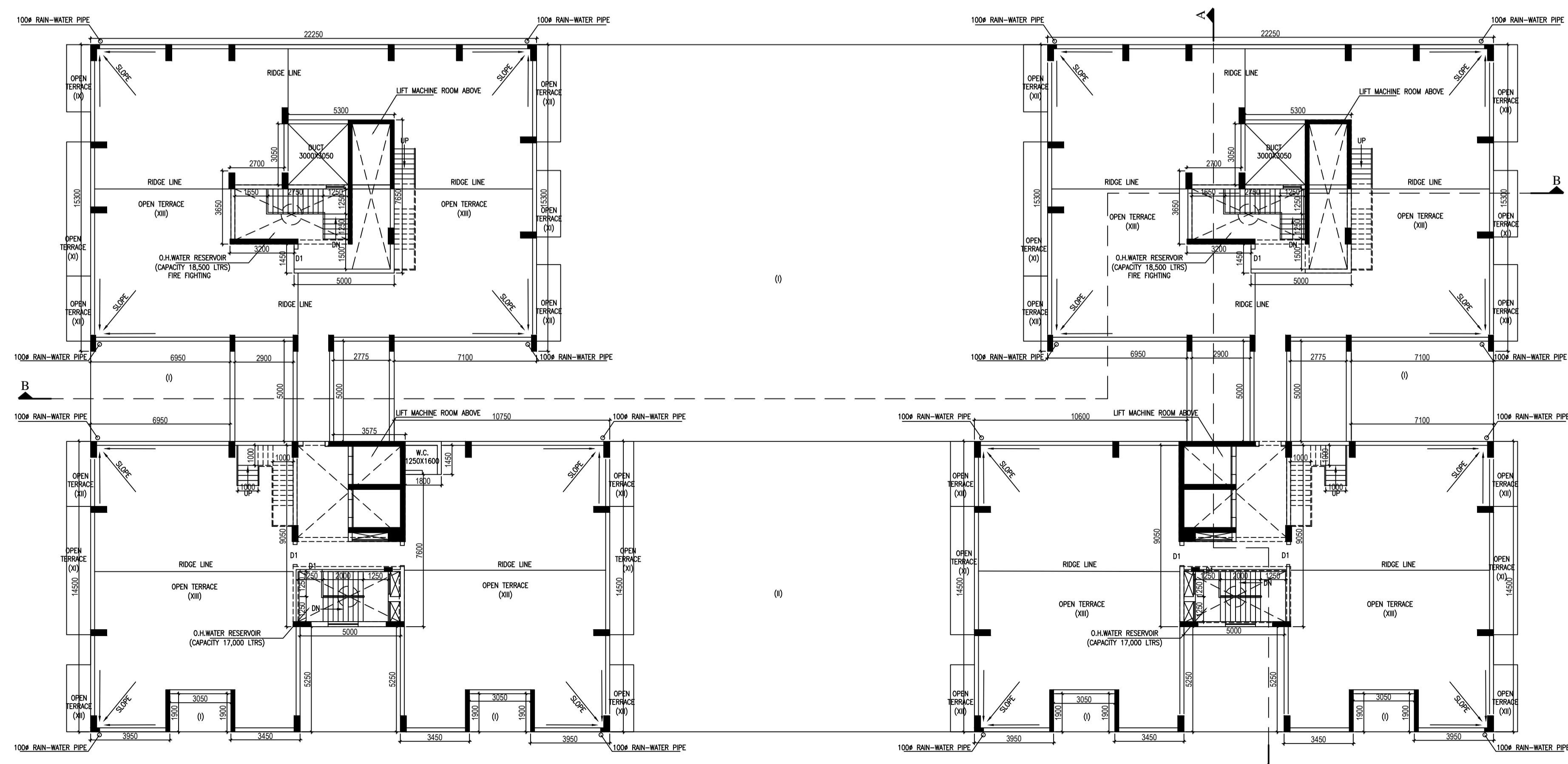

ROOF PLAN

SCHEDULE OF DOORS				SCHEDULE OF WINDOWS			
TYPE	WIDTH	HEIGHT	REMARKS	TYPE	SIZE	LINTEL	REMARKS
SLD	200	210	SLIDING DOOR	W1	100X150	210	
D1	110	210		W2	100X150	210	
D2	80	210		W3	80X200	210	
D3	70	210		W4	60X80	210	
FCD.1	110	210		W5	100X120	210	
FCD.2	80	210		W6	100X100	210	
				W7	100X90	210	

DECLARATION OF STRUCTURAL ENGINEER
 THE STRUCTURAL DESIGN OF BOTH FOUNDATION AND SUPERSTRUCTURE OF THE BUILDING HAVE BEEN MADE BY ME CONSIDERING ALL POSSIBLE LOADS INCLUDING THE SEISMIC LOAD AS PER R.I.C. OF INDIA AND BASIS OF SOIL INVESTIGATION REPORT BY GEOCON. GEOTECHNICAL CONSULTANTS & CIVIL ENGINEERS (MR. PRASANTA KR. GHOSH) 55, BADAN ROY LANE, BELIAGHATA, KOLKATA-700101, CERTIFY THAT IT IS SAFE AND STABLE IN ALL RESPECT.

INDRANIL BANERJEE
 REG. NO. 1077
 SIGNATURE OF STRUCTURAL ENGINEER I.E.A.

DECLARATION OF ARCHITECT.
 CERTIFIED THAT THE PLAN ITSELF WITH FULL RESPONSIBILITY THAT THE BUILDING PLAN HAS DRAWN UP AS PER PROVISION OF K.M.C. BUILDING RULES 2009, AS AMENDED FROM TIME TO TIME AND THE SITE CONDITION INCLUDING THE ABUTTING ROAD IS CONFORM WITH THE PLAN. IT IS A BUILDABLE SITE NOT A TANK OR FILLED UP TANK. THERE IS AN EX. STRUC. TO BE DEMOLISHED BEFORE COMMENCEMENT OF WORK IT IS FULLY OCCUPIED BY THE OWNER. THERE IS NO TENANT.

DEBATOSE SAHU
 REG. NO. CA/81/2006
 35A, IV, Sarat Banerjee Road, Kolkata-700 029
 SIGNATURE OF ARCHITECT

DECLARATION OF OWNER.
 I/WE HEREBY DECLARE WITH FULL RESPONSIBILITY THAT, I/SHALL ENGAGE L.B & E.E. DURING CONSTRUCTION. I/SHALL FOLLOW THE INSTRUCTION OF L.B & E.E. DURING CONSTRUCTION OF THE BUILDING (AS PER PLAN). K.M.C. AUTHORITY WILL NOT BE RESPONSIBLE FOR STRUCTURAL STABILITY OF THE BUILDING IN ADDITION STRUCTURE IF ANY SUBMITTED DOCUMENT ARE FAKE. THE K.M.C. AUTHORITY WILL REVOKE THE SANCTION PLAN. THE CONSTRUCTION OF U.G.W.R & SEPTIC TANK TAKEN UNDER THE GUIDANCE OF L.B&E.E BEFORE STARTING OF BUILDING FOUNDATION.

SAKET MOHTA (AS CONSTITUTED ATTORNEY OF SUMITRABHA DAS, KRISHNA SARAH CHANDRABHURY, MADHUSREE NAG, SHEFALI DAS, ANRANBHA DAS, SUDALTA DAS, SHARMILA SAHA & AS AUTHORIZED SIGNATORY OF METALWOOD INDUSTRIES PVT. LTD.
 SIGNATURE OF OWNER

SCALE	1:10
DATE	27.03.20
NO.	06/12-AT-1100-05



ESPACE
 35A, DR. SARAT BANERJEE ROAD, KOLKATA-700029
 Tel: 91-33-24654131 / 4139
 Email: info@espace.in
 Website: www.espace.in

THIS DRAWING IS A PROPERTY OF ESPACE AND BY NO MEANS SHALL THIS BE COPIED, LENT OUT IN WHOLE OR PART, WITHOUT PRIOR PERMISSION FROM THE CONSULTANTS.