

- All dimensions are in millimeters unless otherwise stated.
- All external walls are 200 mm & all internal walls are 100 mm & 75 mm.
- The depth of U.G. W.F. SHALL NEVER EXCEED THE DEPTH OF FOUNDATION.
- BRICK WORK: 200 mm MORTAR 1:8 & BRICK WORK: 100 mm & 75 mm MORTAR 1:4.
- ALL SHOWN PRECAUTIONARY MEASURES WILL BE TAKEN AT THE TIME OF CONSTRUCTION.
- OTHERS ARE AS PER IS SPECIFICATION.

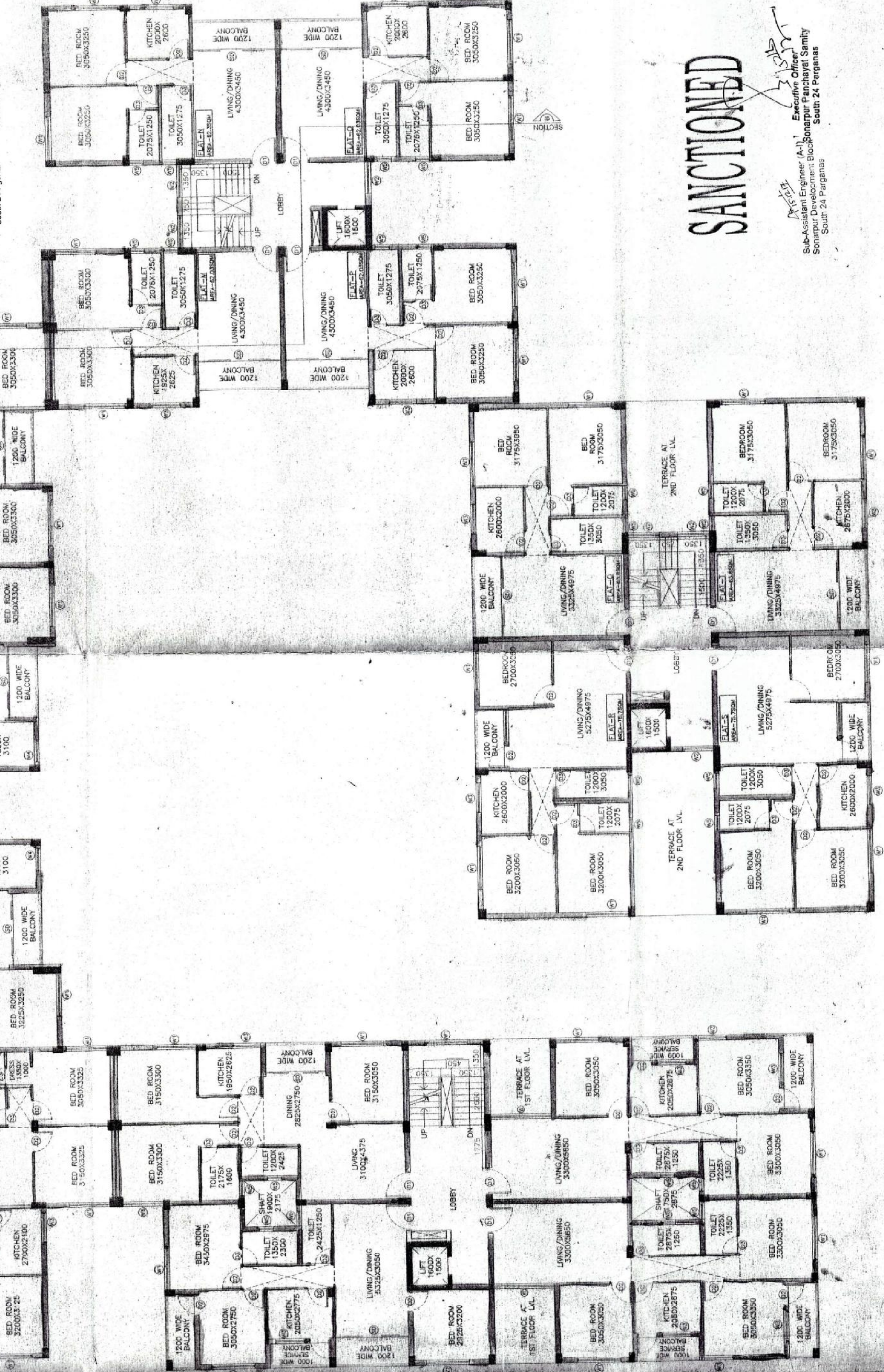

TYPICAL FLOOR PLAN

SANCTIONED

S.A. Assistant Engineer (A) -
 South 24 Parganas
 South 24 Parganas

SPECIFICATIONS:

- ALL DIMENSIONS ARE IN MILLIMETERS UNLESS OTHERWISE STATED.
- ALL EXTERNAL WALLS ARE 200 mm & ALL INTERNAL WALLS ARE 100 mm & 75 mm.
- THE DEPTH OF U.G. W.F. SHALL NEVER EXCEED THE DEPTH OF FOUNDATION.
- BRICK WORK: 200 mm MORTAR 1:8 & BRICK WORK: 100 mm & 75 mm MORTAR 1:4.
- ALL SHOWN PRECAUTIONARY MEASURES WILL BE TAKEN AT THE TIME OF CONSTRUCTION.
- OTHERS ARE AS PER IS SPECIFICATION.

PROJECT TITLE:
 PROPOSED G+4 STORED RESIDENTIAL BUILDING AT
 MOUZA - RANCHHARPUR, LN NO. 855, 856 & 857,
 BLOCK - SONARPUR, DISTRICT - SOUTH 24 PARGANAS.

SHEET TITLE:
 FIRST FLOOR PLAN, TYPICAL FLOOR PLAN & ELEVATION

ARCHITECT:
 Subir Kumar Basu
 CONSULTING ARCHITECTS & ENGINEERS
 4, BROAD STREET
 KOLKATA-700019

REGISTERED ARCHITECT:
 Subir Kumar Basu
 Reg. No. - 01784975

SIGN OF ARCHITECT:

DOOR/WINDOW OPENING SCHEDULE

S. NO.	LEGEND	SIZE	UNIT	RE. IT.	APPLICATIONS
1	FLUSH DOOR	1000 X 2100	2100		FLUSH DOOR
2	FLUSH DOOR	900 X 2100	2100		FLUSH DOOR
3	SLIDING DOOR	750 X 2100	2100		SLIDING DOOR
4	SLIDING DOOR	2024 X 2100	2100		SLIDING DOOR
5	CASEMENT WINDOW	1000 X 1200	2100		CASEMENT WINDOW
6	CASEMENT WINDOW	1500 X 1200	2100		CASEMENT WINDOW
7	CASEMENT WINDOW	1800 X 1200	2100		CASEMENT WINDOW
8	CASEMENT WINDOW	1500 X 1200	2100		CASEMENT WINDOW
9	CASEMENT WINDOW	1000 X 1200	2100		CASEMENT WINDOW
10	CASEMENT WINDOW	800 X 1200	2100		CASEMENT WINDOW
11	CURTAIN GLASS	1000 X 2100	2100		CURTAIN GLASS

THE STRUCTURAL DESIGN & DRAWING OF THIS BUILDING & CONSIDERING ALL POSSIBLE LOADS INCLUDING THE SEISMIC LOAD AS PER THE NATIONAL BUILDING CODE OF INDIA & CERTIFIED THAT IT IS SAFE & STABLE IN ALL RESPECT.

SIGN OF STRUCTURAL ENGINEER:
 SANJIV PAREKH
 E.C.E. (REG. NO. 40828-1)
 SOUTH 24 PARGANAS, JILLA PARBHARAD

SIGN OF OWNER:
 NATURAL PROJECTS PVT. LTD.
 Pawan Agasthi

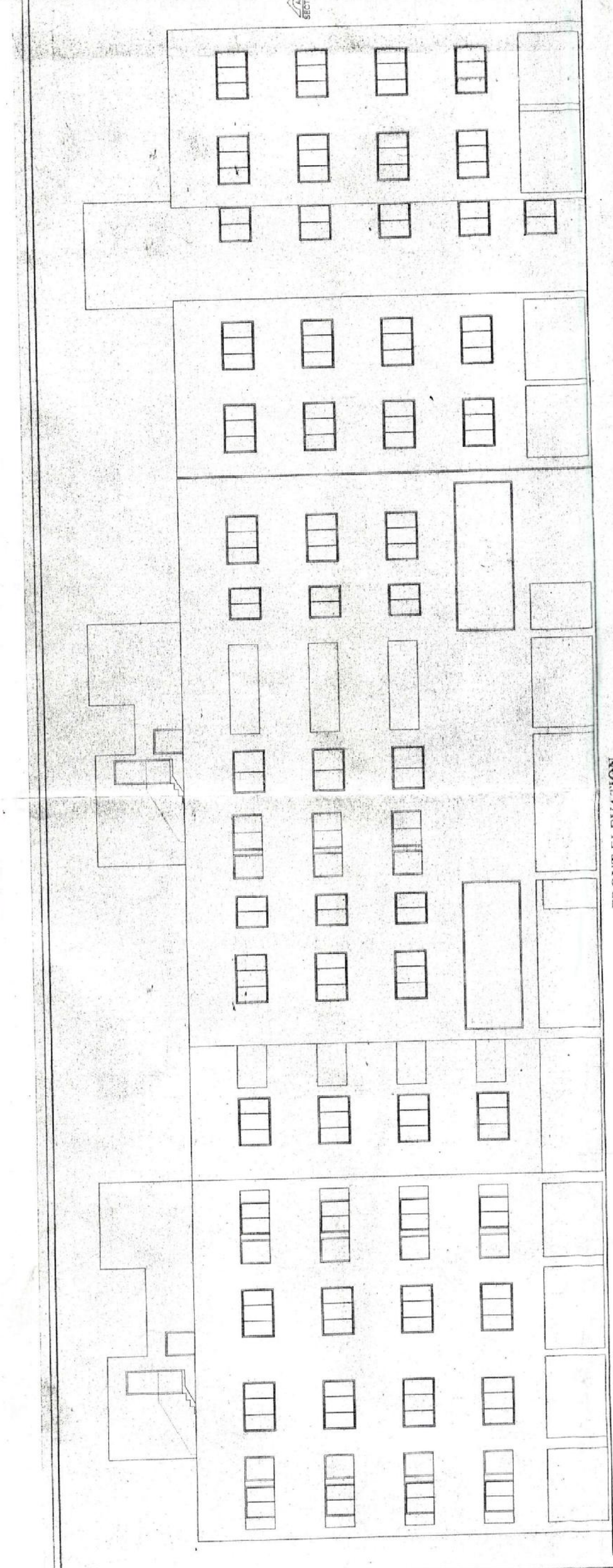

FRONT ELEVATION

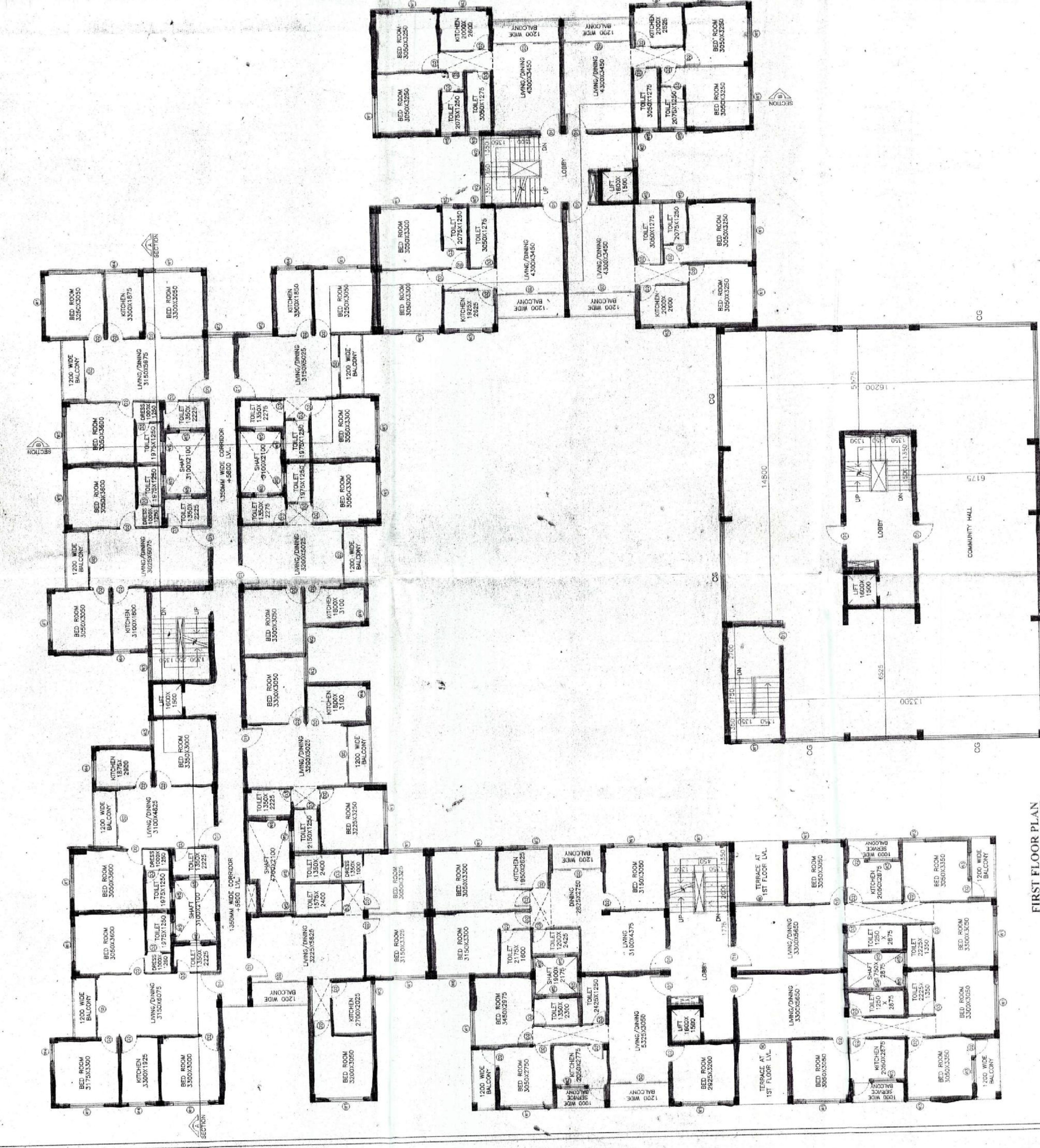

FIRST FLOOR PLAN