

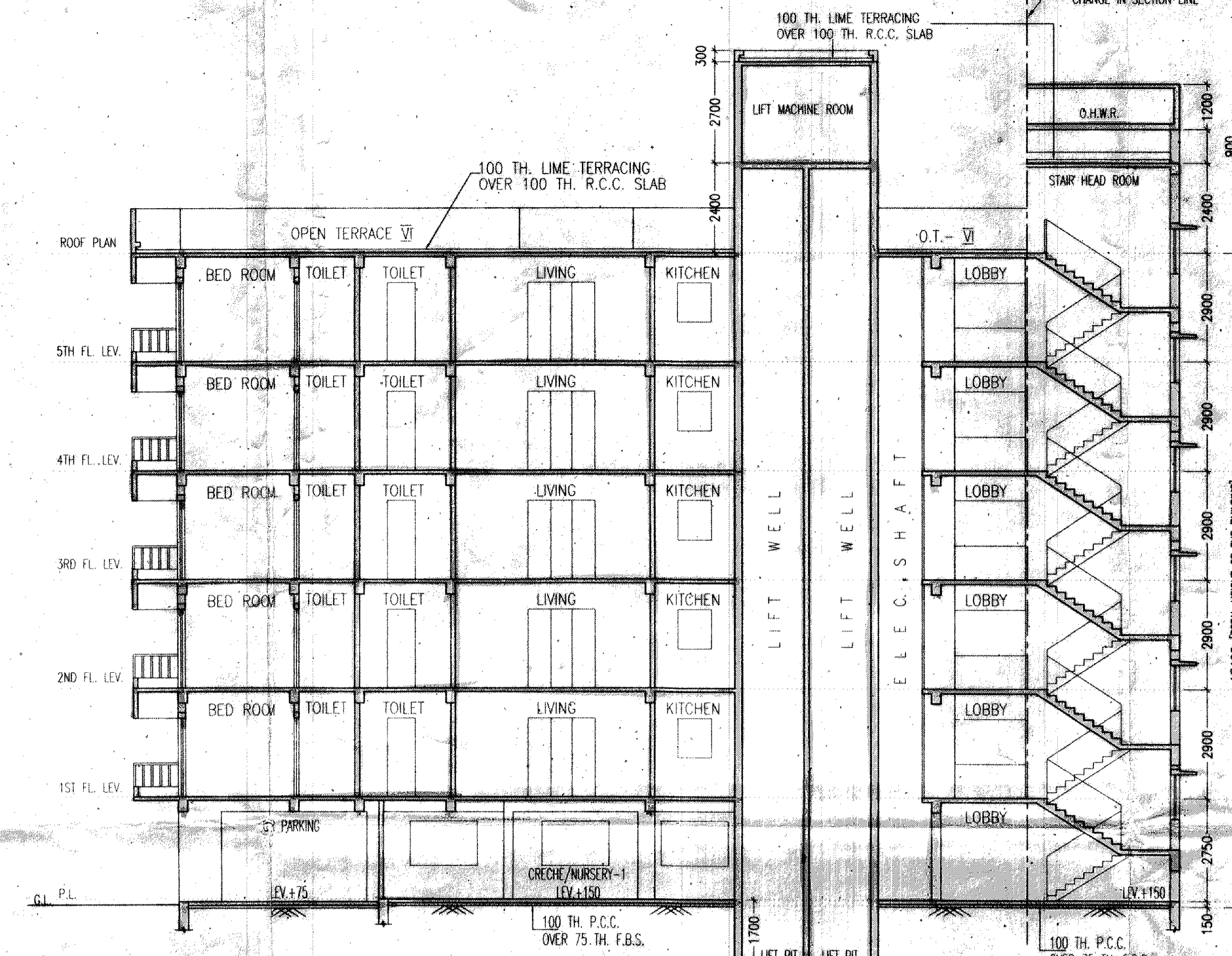

FRONT ELEVATION



SECTION AT-AA

SCHEDULE OF DOORS & WINDOWS

TYPE	SILL	LINTEL	SIZE	TYPE	SILL	LINTEL	SIZE
D1	---	2100	1100X2100	W1	900	2100	1800X1200
D2	---	2100	900X2100	W2	900	2100	1500X1200
D3	---	2100	825X2100	W3	900	2100	900X1200
D4	---	2100	750X2100	W4	1050	2100	900X1050
DW1	---	2100	1800X2100	WS1	900	2100	1800X1200
D15	---	2100	1500X2100	WT	1200	2100	600X900
D24	---	2100	2400X2100	V2	1200	2100	575X900

GENERAL NOTES

- ALL DIMENSIONS ARE IN MM.
- ALL EXTERNAL WALLS 200TH. & INTERNAL WALLS ARE 125 & 75 THK.
- ALL MASONRY WORKS ARE BOUNDED BY CEMENT MORTAR (1:6) & (1:4).
- EXTERNAL PLASTER IS 25TH. & INTERNAL PLASTER IS 12MM. TH WITH 1:4 MORTAR.
- ALL CONG. GRADE IS M20 (1:1.5:3).

- CONSTITUTED ATTORNEY**
- Tanjil Properties Pvt. Ltd.
 - Indigo Projects Pvt. Ltd.
 - Plexus Distributors Pvt. Ltd.
 - Kings Properties Pvt. Ltd.
 - Trusted Ashray Pvt. Ltd.
 - Thrusmile Nisha Pvt. Ltd.
 - Siddhant Developers Pvt. Ltd.
 - Totank Developers Consultancy Pvt. Ltd.
 - Academy Constructions Pvt. Ltd.
 - Crown Trade Con Pvt. Ltd.
 - Syama Heights Pvt. Ltd.
 - Juwel Plaza Pvt. Ltd.
 - J.anti Infraprojects Pvt. Ltd.
 - J.anti Promoters Pvt. Ltd.
 - J.anti Nisha Pvt. Ltd.
 - J.anti Nava Pvt. Ltd.
 - J.anti Nc Pvt. Ltd.
 - J.anti Infra Constructions Pvt. Ltd.
 - Home Distributors Pvt. Ltd.
 - Endore Pvt. Ltd.
 - Shri Reshield Pvt. Ltd.
 - Shri A Commodore Pvt. Ltd.
 - Vastu Apartments Pvt. Ltd.
 - Kashish-Roongta Pvt. Ltd.
 - Siddhant Developers Pvt. Ltd.
 - Rupak Trading Pvt. Ltd.
 - Saadha Nirman Pvt. Ltd.
 - Nishi Vyapar Pvt. Ltd.
 - Subhanna Experts India Pvt. Ltd.
 - Emblem Tradings Pvt. Ltd.
 - Dreamweaver Agencies Pvt. Ltd.
 - Saurabh Sports Pvt. Ltd.
 - Dhanksher Complex Pvt. Ltd.
 - Synergy Commercial Pvt. Ltd.
 - Pacific Perfollis Fund Pvt. Ltd.
 - MC Distributors Pvt. Ltd.
 - Maximum Merchandise Pvt. Ltd.
 - Unicom Dealtree Pvt. Ltd.
 - Genius Deacons Pvt. Ltd.
 - Frontline Dealtree Pvt. Ltd.
 - N.K. Trason Pvt. Ltd.
 - Jeevanjyoti Infotech Pvt. Ltd.
 - K. K. Enterprises Pvt. Ltd.
 - Queen The Up Pvt. Ltd.
 - Guarosee Tie Up Pvt. Ltd.
 - M.K. Enterprises Pvt. Ltd.
 - Jayanti Info Realtors Pvt. Ltd.
 - Jayanti Promoters Pvt. Ltd.
 - Sushil Kr. Kejaria
 - Bha Kejaria
 - Ashish Kejaria
 - Tanuj Droila
 - Rishi Roongta
 - Pushpa Roongta
 - Rishabh Roongta
 - Rakshak Roongta
 - Jyoti Roongta
 - Rushabh Agarwal
 - Shrey Roongta
 - Bala Roongta
 - Kalish Kr. Roongta
 - Anita Roongta
 - Aditi Roongta
 - Subhash Kr. Roongta
 - Ashish Roongta
 - Pushpa Devi Droila
 - Shikha Kajaria
 - Vinod Droila
 - Parmarth Droila
 - Sophila Droila
 - Nehant Droila
 - Prahash Droila
 - Sudha Agarwal
 - Pawan Kumar Droila
 - Santika Droila
 - Adash Barua
 - Sherwan Kumar Droila

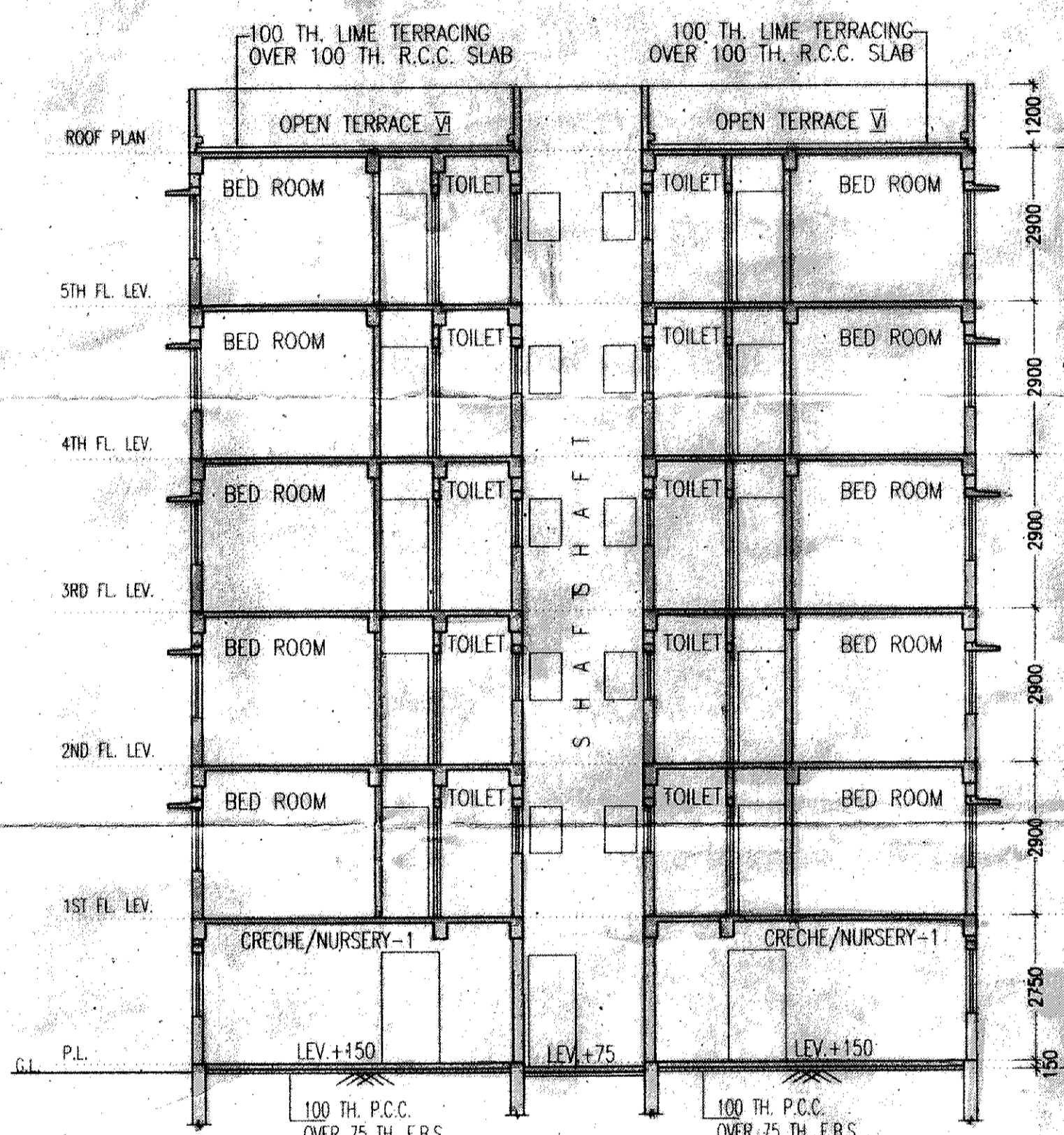

SECTION AT-BB

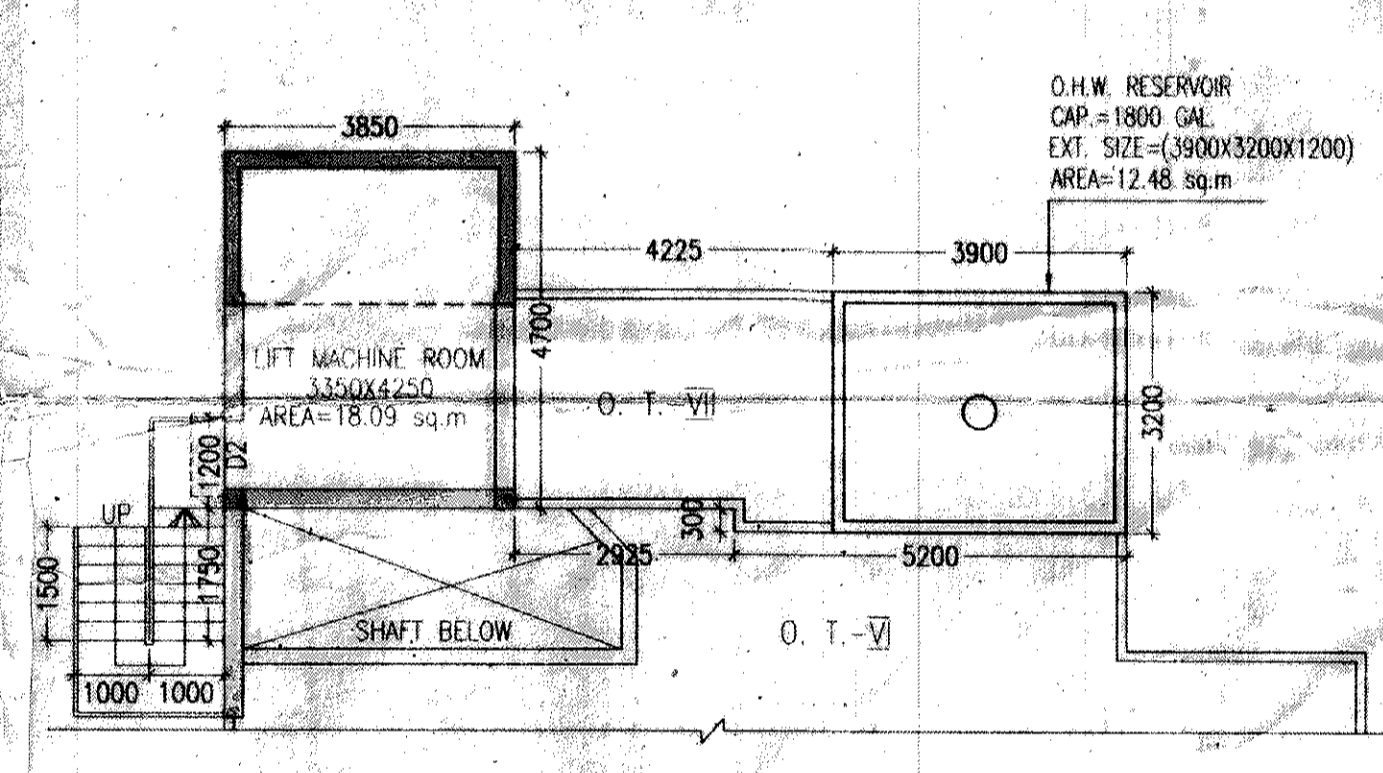

ABOVE ROOF PLAN
BLOCK - 3, 8, 13, 27

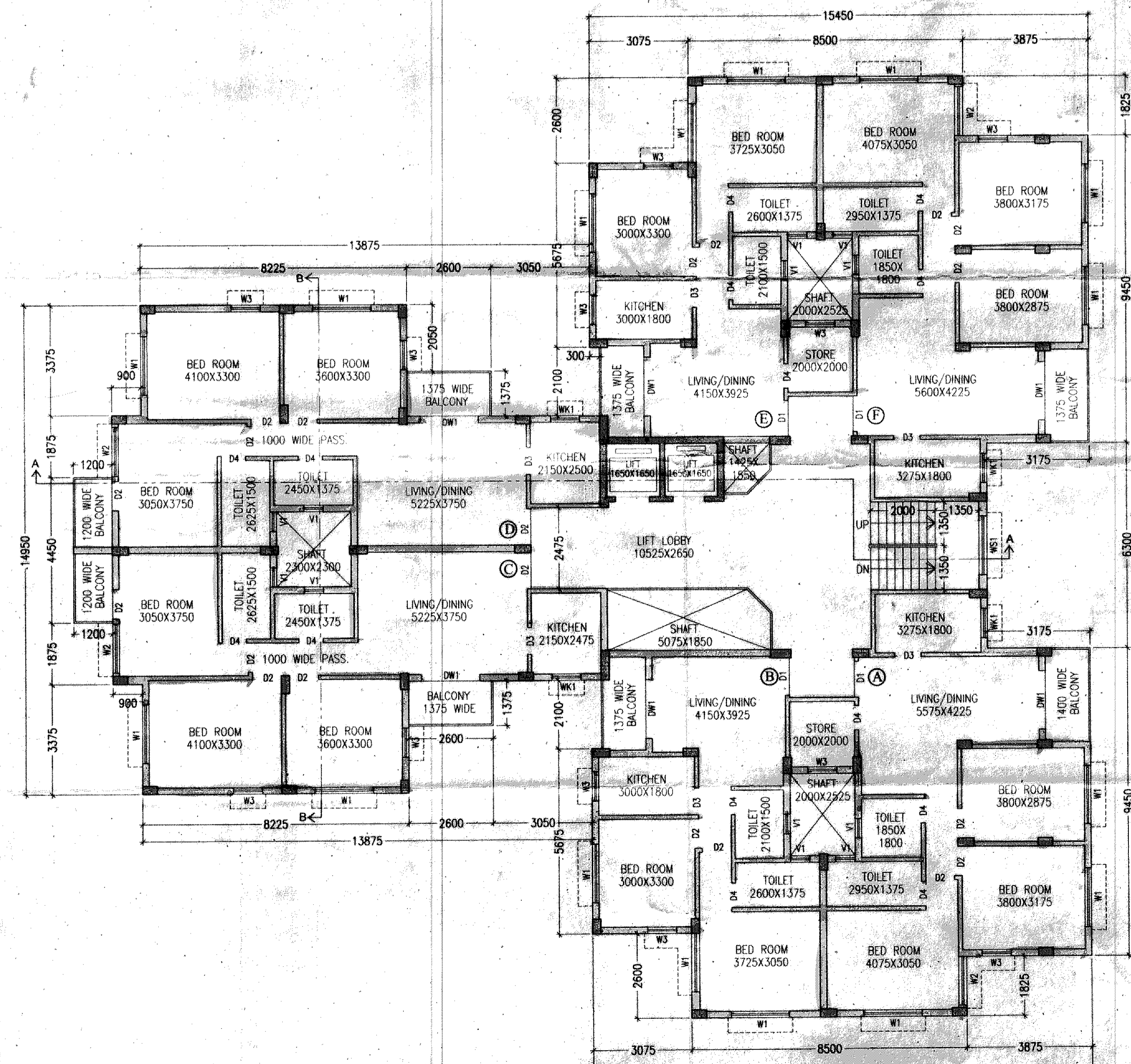

TYPICAL FLOOR PLAN
(1ST TO 5TH FLOOR)
BLOCK - 3, 8, 13 & 27

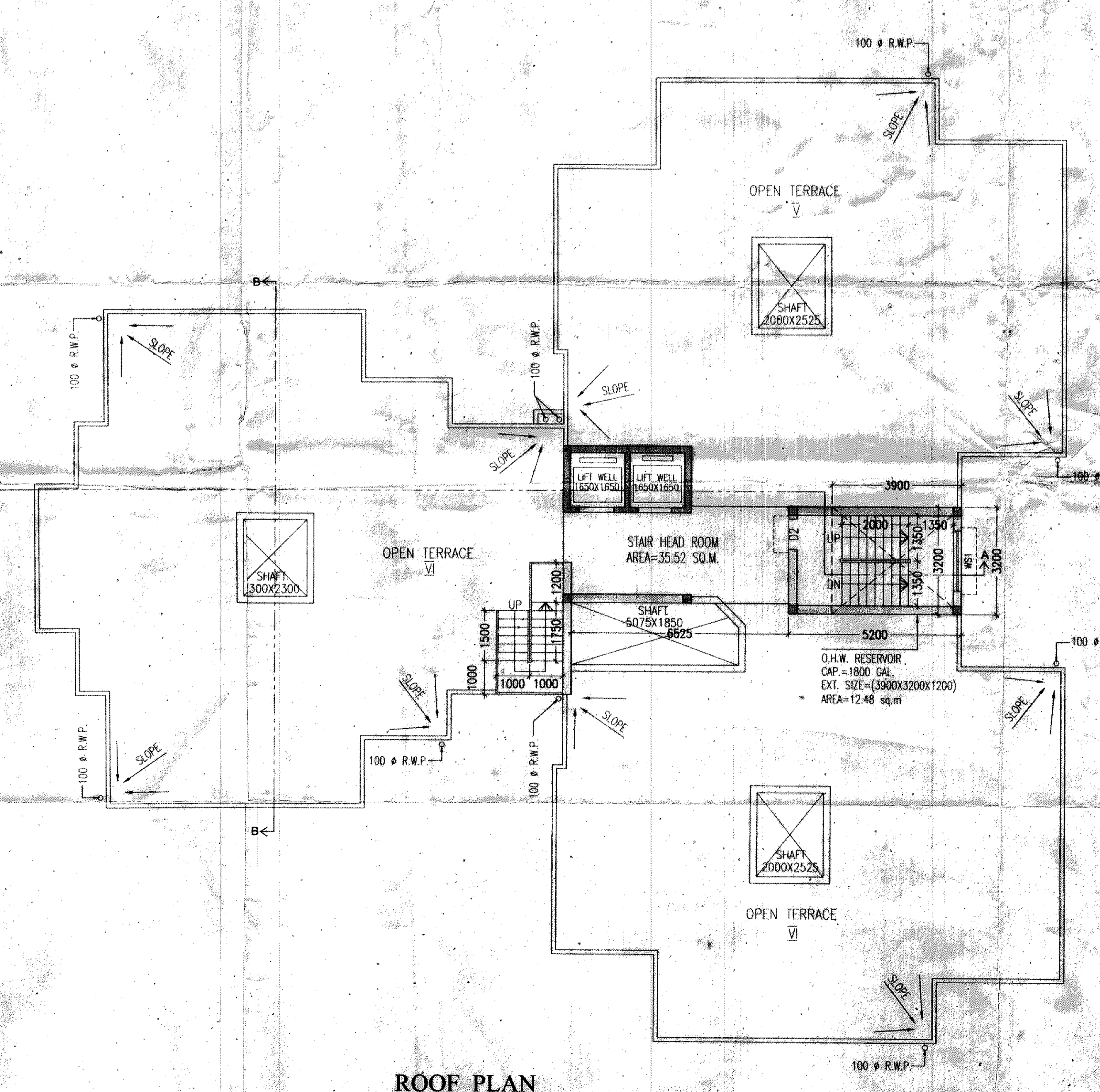

ROOF PLAN
BLOCK - 3, 8, 13 & 27

SIGNATURE OF OWNER

CERTIFICATE OF STRUCTURAL ENGINEER

CERTIFIED THAT THE STRUCTURAL DESIGN & DRAWINGS OF BOTH FOUNDATION & SUPER STRUCTURE OF THE BUILDING HAS BEEN MADE BY ME CONSIDERING ALL POSSIBLE LOADS INCLUDING THE SEISMIC LOAD AS PER THE NATIONAL BUILDING CODE OF INDIA & CERTIFIED THAT IT IS SAFE & STABLE IN ALL RESPECTS.

SANJIV J. PAREKH
M.E. (STRUCTURE), B.C.E., P.R.C.M. (C.E.M. 01)
M.S.C.E., A.S.C.E., A.M.I.E. (S.E.)
E.S.T. NO. 108-114-334

SIGNATURE OF STRUCTURAL ENGINEER

CERTIFICATE OF ARCHITECT

THE L.B.A. HAS CERTIFIED ON THE PLAN ITSELF WITH FULL RESPONSIBILITY THAT THE BUILDING PLAN HAS BEEN DRAWN UP AS PER PROVISION OF W.M.B. BLDG. RULES 2002, AS AMENDED FROM TIME TO TIME AND THAT THE SITE CONDITION INCLUDING THE WIDTH OF THE ABUTTING ROAD CONFIRM WITH THE PLAN AND IT IS A BUILDABLE SITE AND NOT A TANK OR A FILLED UP TANK.

Rajkumar Agarwal
Architect
Member of Council of Architects (C.A.) 94 / 179-10

SIGNATURE OF L.B.A./E.S.

TITLE BLOCK-3, 8, 13 & 27
TYPICAL (1ST TO 5TH) FLOOR PLAN, ROOF PLAN, FRONT ELEVATION & SECTIONS AT A-A & B-B

PROJECT

PROPOSED G+V STORIED (17.40 MT. HT.) HOUSING COMPLEX FOR SWADHA NIRMAN PVT. LTD. & OTHERS AT HOLDING NO.-1048, KUTULSAHI ROAD, MOUZA-KUTULSAHI, UNDER BARASAT MUNICIPALITY, WARD NO.-29 P.S.-BARASAT, DIST.-24 P.GS.(N)

DATE	JOB NO.	HEAT	CHECKED	SHEET NO.
15/04/14	AMCV/2011/398	ANDESH/SDM	ANDESH	6 OF 6

SCALE-1/100 ARCHITECT

RAJ AGARWAL & ASSOCIATES
89, KOTVA STREET, KILNATA - 16

APPROVED BY: Sanctioned / Approved
Sanction Serial No. 772
Chairman
Barasat Municipality

Building Plan Sanctioned Meeting Date: 19/12/14
Checked & Verified
Assistant Engineer
Barasat Municipality

SIGNATURE OF ASST. ENGINEER (MUNICIPAL) SIGNATURE OF CHAIRMAN (BARASAT)



৬৭

নিজের হাতেই জল কন্ট্রোল বন্ধ
করুন।
বারাসাত পৌরসভা

বাড়ী নির্মাণ হয়ে যাওয়ার পর বাড়ীর
সম্মুখে গ্যাস পাইপ ও পরিষ্কার রাখুন।
বারাসাত পৌরসভা

পার্শ্বেরী ফ্রেন বা সর্নিয়ার ছাড়া
ফেনে নন।
বারাসাত পৌরসভা

নিজের হাতেই পরিবেশ বৃদ্ধি প্রতিরোধ
করুন ও করুন।
বারাসাত পৌরসভা

Municipal Office will be informed
within one month from the date
of completion

Barasat Municipality

Construction will be strictly
as per sanctioned plan

Barasat Municipality

This Building Plan is valid
for three years from the
date of sanction

Barasat Municipality