

SCHEDULE OF DOORS & WINDOWS			
TYPE	SILL HEIGHT	SIZE	TYPE SILL LINTEL SIZE
D1	2100	1100x2100	WT 275 2100 1800x1825
D2	2100	900x2100	WT 275 2100 1500x1825
D3	2100	850x2100	WT 275 2100 1200x1825
D4	2100	750x2100	WT 275 2100 900x1825
DW1	2100	1800x2100	WA 900 2100 900x1050
DW2	2100	1500x2100	WA 900 2100 900x1050
DW3	2100	1300x2100	WA 900 2100 900x1050
DW4	2100	1100x2100	WA 900 2100 900x1050
DW5	2100	900x2100	WA 900 2100 900x1050
DW6	2100	850x2100	WA 900 2100 900x1050
DW7	2100	750x2100	WA 900 2100 900x1050
DW8	2100	650x2100	WA 900 2100 900x1050
DW9	2100	550x2100	WA 900 2100 900x1050
DW10	2100	450x2100	WA 900 2100 900x1050
DW11	2100	350x2100	WA 900 2100 900x1050
DW12	2100	250x2100	WA 900 2100 900x1050
DW13	2100	150x2100	WA 900 2100 900x1050
DW14	2100	100x2100	WA 900 2100 900x1050
DW15	2100	50x2100	WA 900 2100 900x1050

**GENERAL NOTES:**

1. ALL DIMENSIONS ARE IN MM.
2. ALL EXTERNAL WALLS 200TH. & INTERNAL WALLS ARE 125 & 75 THK.
3. ALL MASONRY WORKS ARE BOUNDED BY CEMENT MORTAR (1:6) & (1:4).
4. EXTERNAL PLASTER IS 25TH. & INTERNAL PLASTER IS 12MM. TH. WITH 1:4 MORTAR.
5. ALL CONC. GRADE IS M20 (1:1.5:3).

SHRUTI NIRMAL PVT. LTD. & OTHERS  
**CONSTITUTE ATTORNEY**

SIGNATURE OF OWNER

**CERTIFICATE OF STRUCTURAL ENGINEER**

CERTIFIED THAT, "THE STRUCTURAL DESIGN & DRAWINGS OF BOTH FOUNDATION & SUPER STRUCTURE OF THE BUILDING HAS BEEN MADE BY ME CONSIDERING ALL POSSIBLE LOADS INCLUDING THE SEISMIC LOAD AS PER THE NATIONAL BUILDING CODE OF INDIA & CERTIFIED THAT IT IS SAFE & STABLE IN ALL RESPECTS"

SIGNATURE OF ARCHITECT

THE L.B.A. HAS CERTIFIED ON THE PLAN ITSELF WITH FULL RESPONSIBILITY THAT THE BUILDING PLAN HAS BEEN DRAWN UP AS PER PROVISION OF N.M.B. BLDG. RULES-2007, AS AMENDED FROM TIME TO TIME AND THAT THE BUILDING IS TO BE CONSTRUCTED WITHIN THE WIDTH OF THE ABUTTING ROAD CONFORMING TO THE PLAN AND IT IS A BUILDABLE SITE AND NOT A TANK OR A FILLED UP TANK.

**SIGNATURE OF STRUCTURAL ENGINEER:**

SANJIV J. PAREKH  
 REGISTERED CIVIL ENGINEER  
 E.S.E. NO. 101/MUMBAI  
 REG. NO. 101/MUMBAI

**SIGNATURE OF ARCHITECT:**

Rajkumar Aggarwal  
 Architect  
 Member of Council of Architects  
 Architecture No. 1349

**TITLE**

BLOCK - 7  
 TYPICAL (1ST TO 7TH) FLOOR PLAN, ROOF PLAN, ABOVE ROOF PLAN, FRONT ELEVATION & SECTIONS AT A-A & B-B

**PROJECT**

REVISED G+5 STORIED (18.00 MTR. HT.) BUILDING (BLOCK - 11 TO 17) & PROPOSED G+7 STORIED (25.0 MTR. HT.) BUILDING (BLOCK - 3 TO 10 & 20 TO 25) AT HOUSING COMPLEX FOR SWADHA NIRMAL PVT. LTD. & OTHERS AT HOLDING NO. - 1048, KUTULSAHI ROAD, MOUZA - KUTULSAHI, UNDER BARASAT MUNICIPALITY, WARD NO.- 29, P. S. - BARASAT, DIST. - 24 PGS(N) P. S. - BARASAT, DIST - 24 PGS(N) & AT DAG NO.- 21/560, MOUZA - DIGBERIA, UNDER MADHYAMGRAM MUNICIPALITY, WARD NO.- 4 (Formerly known as ward No.12), P. S. - MADHYAMGRAM, DIST. - 24 PGS. (N)

**APPROVED BY:**

RAJ AGRWAL & ASSOCIATES  
 ARCHITECTS  
 88, 80TH STREET, KOLKATA - 700016

**APPROVED BY:**

Sanjiv J. Parekh  
 REGISTERED CIVIL ENGINEER  
 E.S.E. NO. 101/MUMBAI  
 REG. NO. 101/MUMBAI

**APPROVED BY:**

Sanjiv J. Parekh  
 REGISTERED CIVIL ENGINEER  
 E.S.E. NO. 101/MUMBAI  
 REG. NO. 101/MUMBAI

**APPROVED BY:**

Sanjiv J. Parekh  
 REGISTERED CIVIL ENGINEER  
 E.S.E. NO. 101/MUMBAI  
 REG. NO. 101/MUMBAI

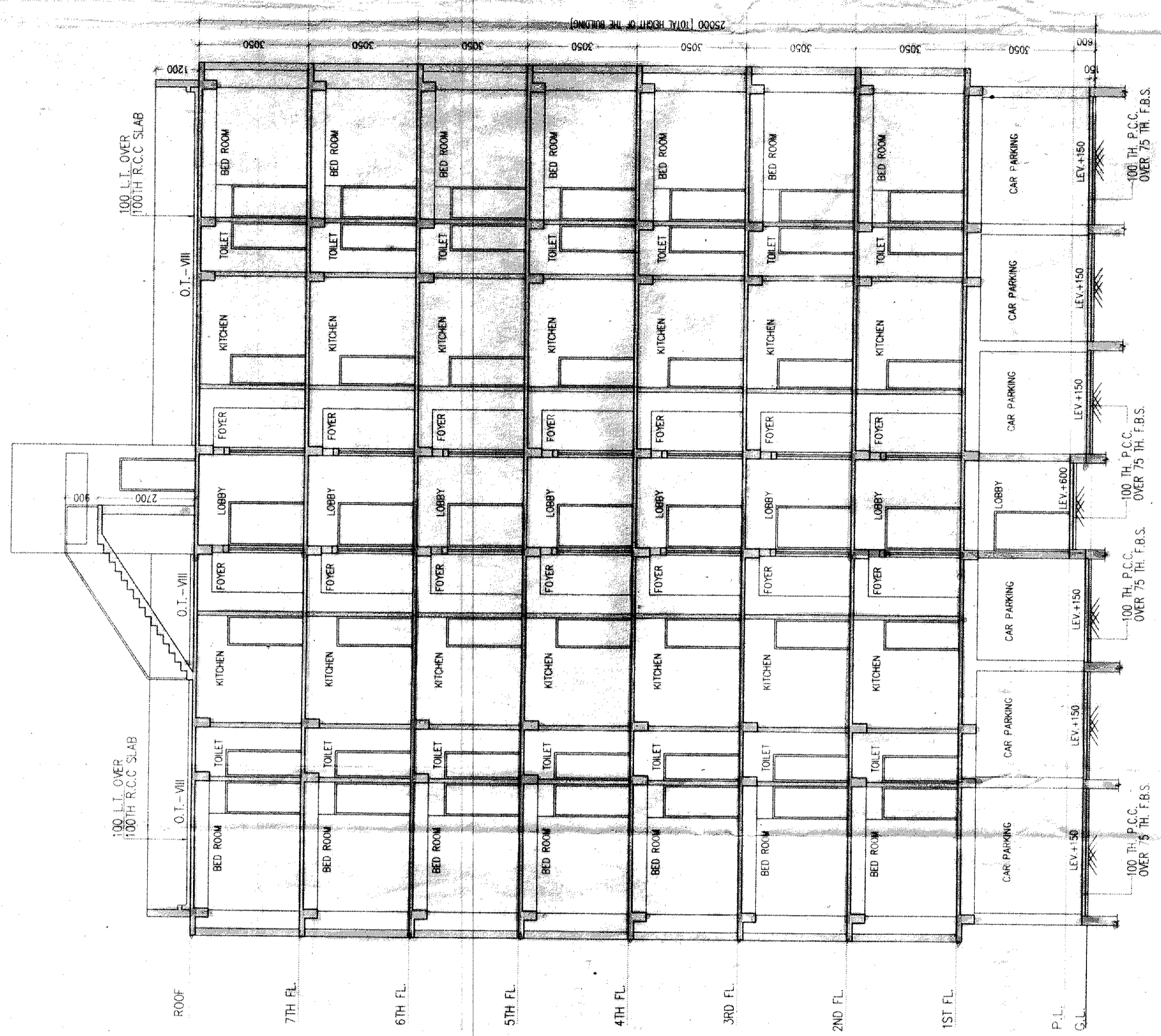

SECTION AT A-A

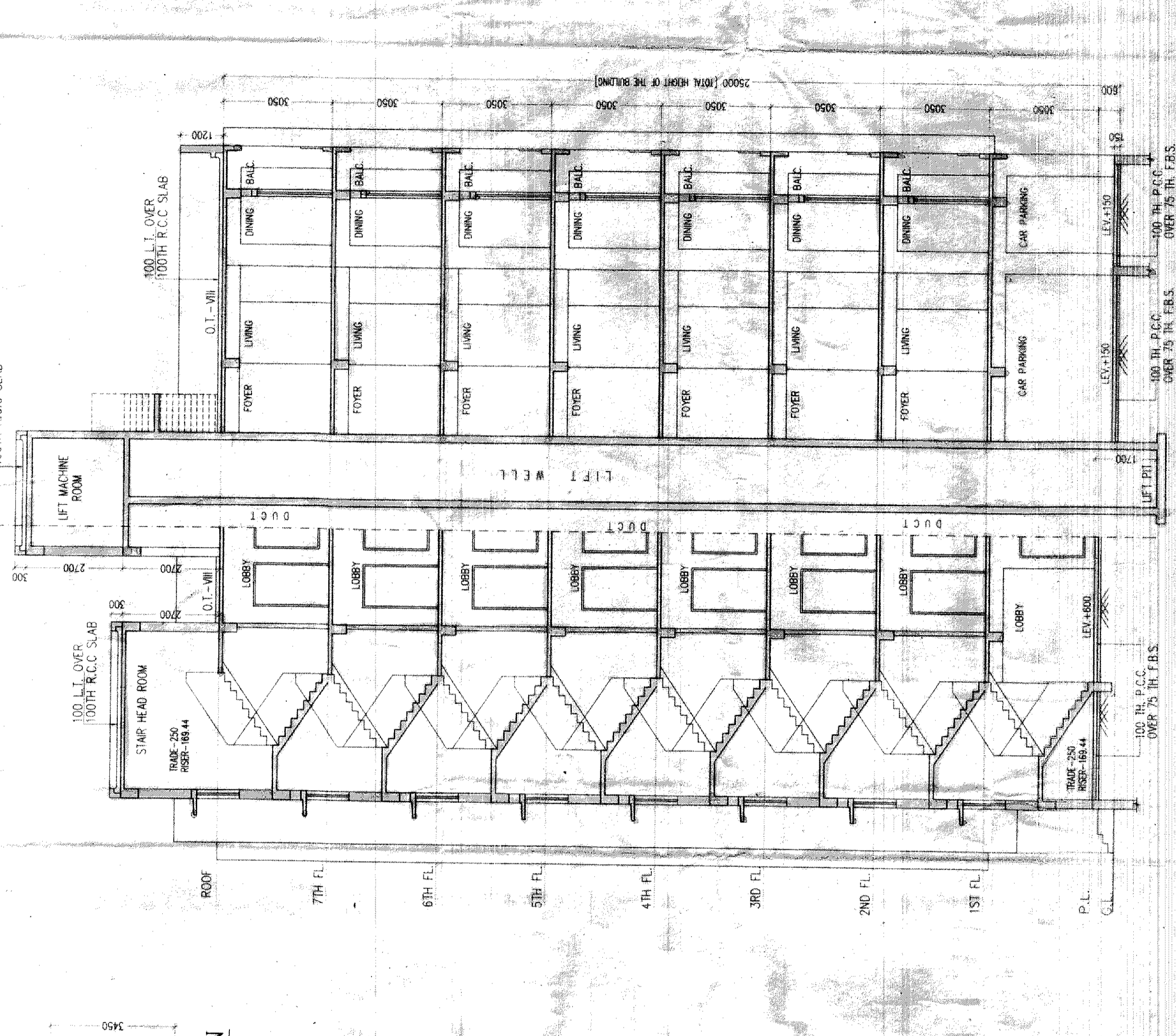

SECTION AT B-B

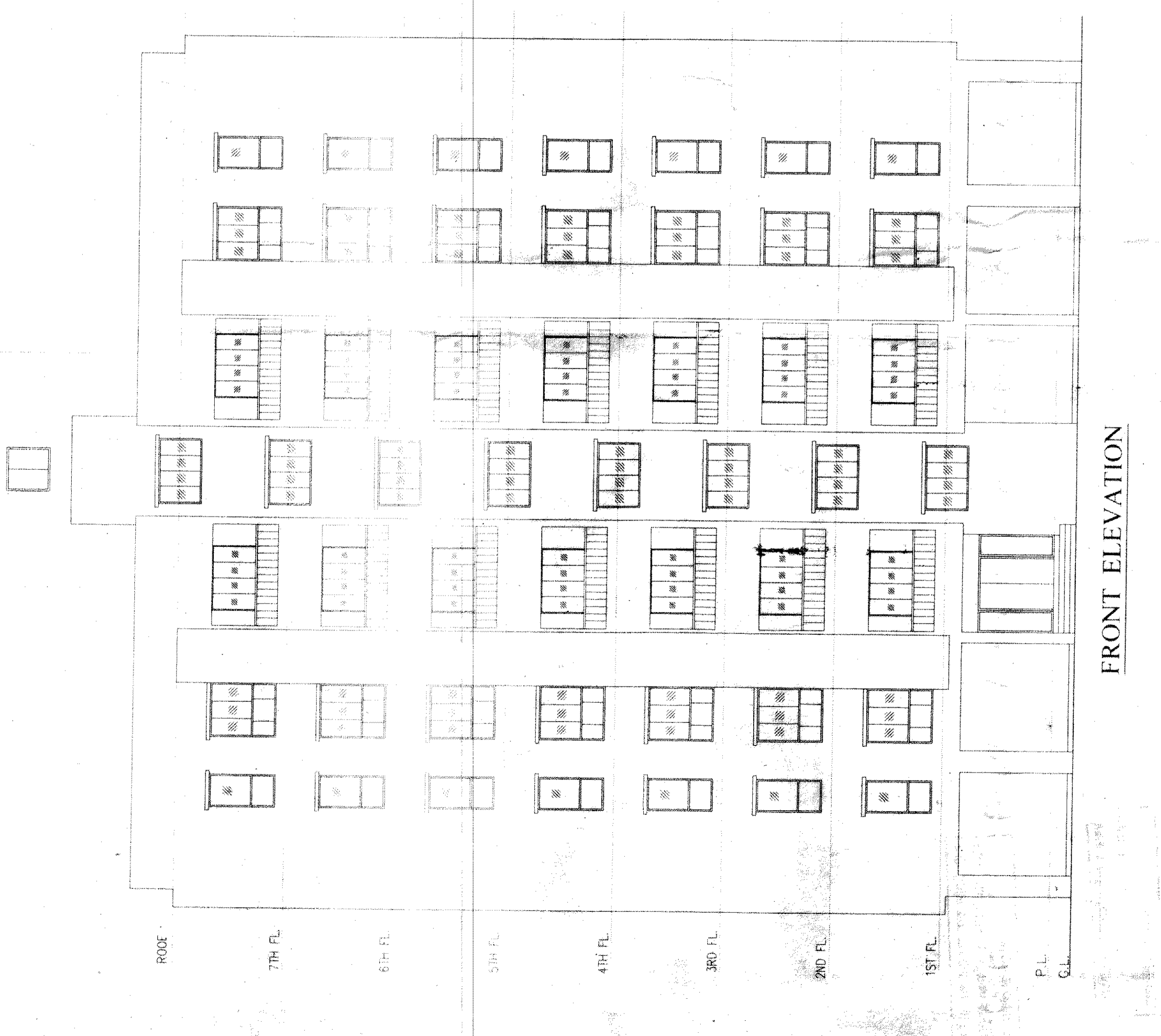

FRONT ELEVATION

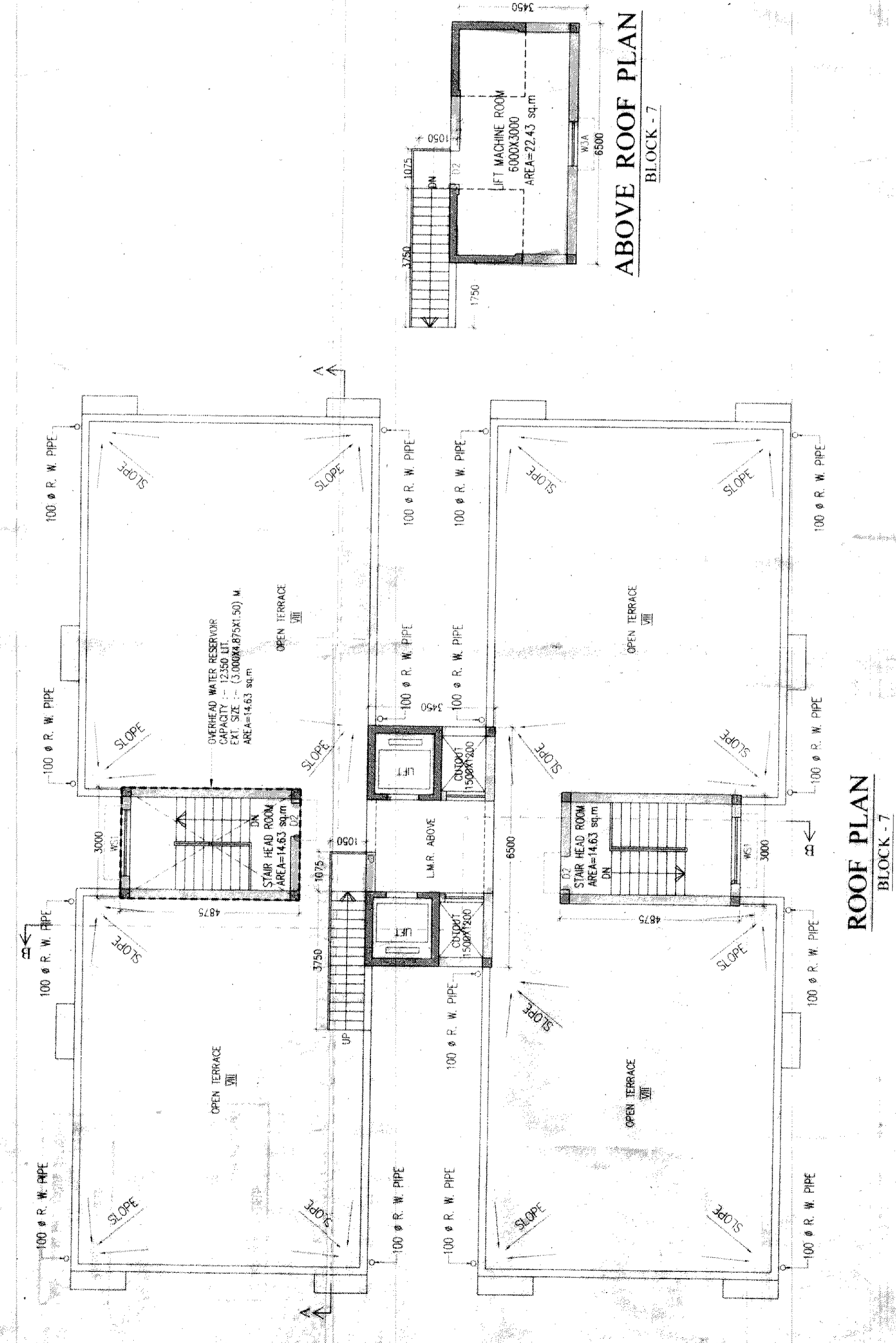

ROOF PLAN

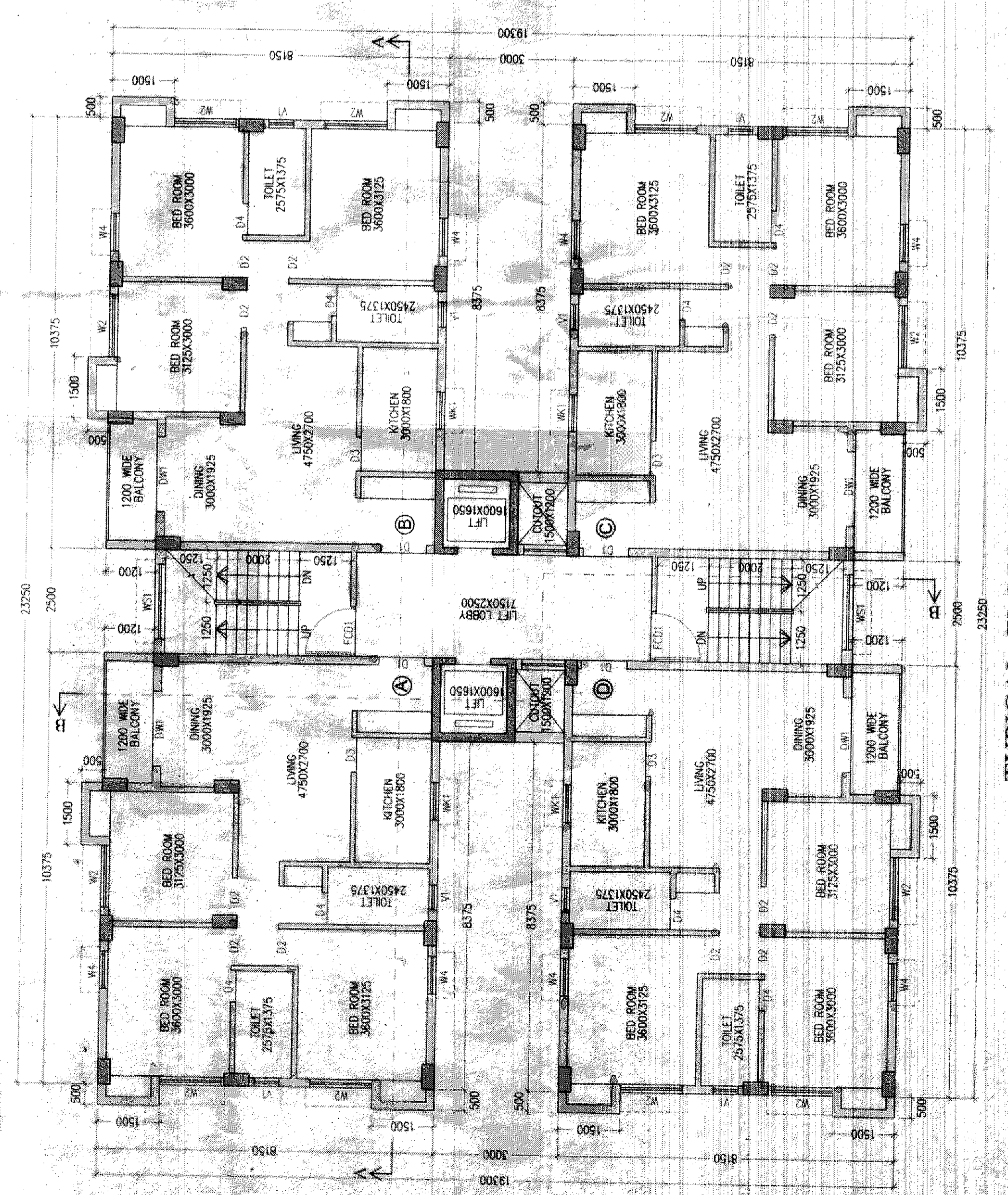

TYPICAL FLOOR PLAN

(LIST TO 7TH FLOOR)

BLOCK - 7



Sanjiv J. Parekh  
 1189

Building Plan No. 1189  
 Meeting Date: 07/02/18

কালী পিতৃ দেব মাতার পর মাতৃ  
শাশুরি গর্ভে গর্ভে ও পিতৃগর্ভে  
যাত্রায় পৌঁছান।

দেবের মাতৃ গর্ভে গর্ভে পুত্র প্রসব  
করুন ও স্বাস্থ্য।  
যাত্রায় পৌঁছান।

দেবের মাতৃ গর্ভে গর্ভে পুত্র  
করুন।  
যাত্রায় পৌঁছান।

দেবের মাতৃ গর্ভে গর্ভে পুত্র  
করুন।  
যাত্রায় পৌঁছান।