



SL No - 254
 Dated - 02/02/2024

PLAN PERMITTED
 Paschim Khilakpur Gram Panchayat
 Barasat Block, North 24 Pgs.

SCHEDULE OF DOORS & WINDOWS							
TYPE	SELL	UNITS	SIZE	TYPE	SELL	UNITS	SIZE
D	2100	1500X2100	W	900	2850	200X1950	
D1	2100	1000X2100	W	275	2100	1500X1950	
D2	2100	1800X2100	W	275	2100	1000X1950	
D3	2100	750X2100	W	275	2100	900X1950	
D4	2100	1500X2100	W	900	2100	300X1950	
DA	2100	2100X2100	W	900	2100	1500X2100	
			W	900	2100	1500X2100	
			V	1200	2100	500X900	

- SPECIFICATION OF BUILDING**
- ALL DIMENSIONS ARE IN MM
 - 1ST CLASS CEMENT BRICK WORK IN SUPER STRUCTURE
 - 120/15 MM THK. 1ST CLASS BRICK WORK 1:4 WITH WE. MFE. NETTING
 - LEAV. CONC. 1:1.5 WITH 16 MM DIA. 50MM GRATED STONCHOP
 - R.C.C. WORK FOR ROOF, SLAB, LINTEL, BEAM, COLUMN (M-15)
 - CEMENT SAND PLASTER 19 MM THK. ON OUTSIDE & INSIDE WALLS ON 12 MM & 8 MM DIA. IN CEILING & R.C.C. CHALKA
 - 20 MM THK. L.P.S. FLOORING WITH NEAT CEMENT AT TOP INCL. SKIRTING
 - A BRICK FLAT SOUNDING IN FLOORING & FOUNDATION
 - MILD STEEL I BEAMS FOR COLUMNS, BEAMS, LINTELS & SLABS INCLUDING DISTRIBUTORS & BRICKS
 - HIRE & LABOUR FOR SHUTTERING OF R.C.C. WORKS INCLUDING STOKS PROP. TO BE PLACED AS PER DIRECTION
 - SANITARY & PLUMBING, FITTING & FIXING COMPLETE AS PER DIRECTION
 - ALL OUTSIDE WALLS 250 MM THK. & INSIDE WALL 125 & 75 MM THK. AS STATED WITH 1/2 WE. NETTING IN EVERY 3RD LAYER
 - ALL WALLS ARE 500 MM WIDE UNLESS OTHERWISE MENTIONED

SIGNATURE OF OWNER

CERTIFICATE OF ARCHITECT

THE ARCHITECT HAS CERTIFIED ON THE PLAN ITSELF WITH FULL RESPONSIBILITY THAT THE BUILDING PLAN HAS BEEN DRAWN UP AS PER WEST BENGAL PANCHAYAT (GRAM PANCHAYAT ADMINISTRATION) RULES 2004 AND SUBSEQUENT AMENDMENTS OF 2006 & 2015 AND ALSO IN COMPLIANCE WITH NATIONAL BUILDING CODE THAT THE SITE CONDITION INCLUDING THE WIDTH OF THE ADJUTING ROAD CONFORM WITH THE PLAN AND IT IS A BUILDABLE SITE AND NOT A TANK OR A FILLED UP TANK.

SIGNATURE OF ARCHITECT

CERTIFICATE OF STRUCTURAL ENGINEER

CERTIFIED THAT THE STRUCTURAL DESIGN & DRAWINGS OF BOTH FOUNDATION & SUPER STRUCTURE OF THE BUILDING HAS BEEN MADE BY ME CONSIDERING ALL POSSIBLE LOADS INCLUDING THE SEISMIC LOAD AS PER THE NATIONAL BUILDING CODE OF INDIA & CERTIFIED THAT IT IS SAFE & STABLE IN ALL RESPECTS.

SIGNATURE OF STRUCTURAL ENGINEER

Mainak Majumdar
 B.C.E., M.C.E. (Struct)
 ESE-152/1 of 8/84 MC
 ESR - (1), 152/4
 0748/BJP/03/ESR/11-12

SIGNATURE OF GEO-TECHNICAL ENGINEER

Rupak Kumar Banerjee
 RUPAK KUMAR BANERJEE
 B.C.E., M.C.E. (Struct)
 G. 119 (K.M.C.), BMGE-TECH-1002
 DIRP. SON/12/14, GTER/1000/09/0004
 GEOWS/IDC/2019/0002

TITLE (BLOCK-12&13)

GROUND FLOOR PLAN, TYPICAL (1ST TO 5TH) FLOOR PLAN, ROOF PLAN, FRONT ELEVATION, SECTION K-K, SECTION L-L.

PROJECT

PROPOSED ADDITION OF 11 NUMBERS BUILDING (BLOCK 10 TO 20) (BLOCK-1, 2, 3, 4, 5, 6, 7, 8 & 9 ALREADY SANCTIONED) FOR G+V STORED (18.9 MT. HT.) RESIDENTIAL BUILDING AT MOUZA - AIGARIA, J.L. NO. - 5, DAG NOS. - 574, 575, 576, 592, 593, 594, 595, 596, 597, 600, 604, 605, 606, 608, 609, 628, L.R. KHATAN NOS. - 665, 666, 675, 1022, 1033, AND MOUZA - MOYNAGADI, J.L. NO. - 6, DAG NOS. - 713, 715, L.R. KHATAN NOS. - 2148, UNDER PASCHIM KHILAKPUR PANCHAYET, BARASAT-I, DIST. - NORTH 24 PARGANAS.

DATE	JOB NO.	DEALT	CHECKED	SHEET NO.
20.01.21	ARCH/656/2017	WITHUR	NORMAL	04 OF 9

SCALE - 1:100 ARCHITECT

RAJ AGARWAL & ASSOCIATES
 8B/ROYD STREET, KOLKATA-16

APPROVED BY:-

Approval Order No. - 120.....
 Date - 02/02/2024
 Valid up to - 02/01/2026

FOR OFFICE USE ONLY

The structural analysis reports & soil reports are kept for reference in this office. The clearance is accorded subject to certificate of architect.
 Str. Engineer, Geo-Tech Engineer,

District Engineer
 (N) 24 Parganas Zilla Parishad
 13/02/2024
 13/02/2024 P.C.B. Guwahati

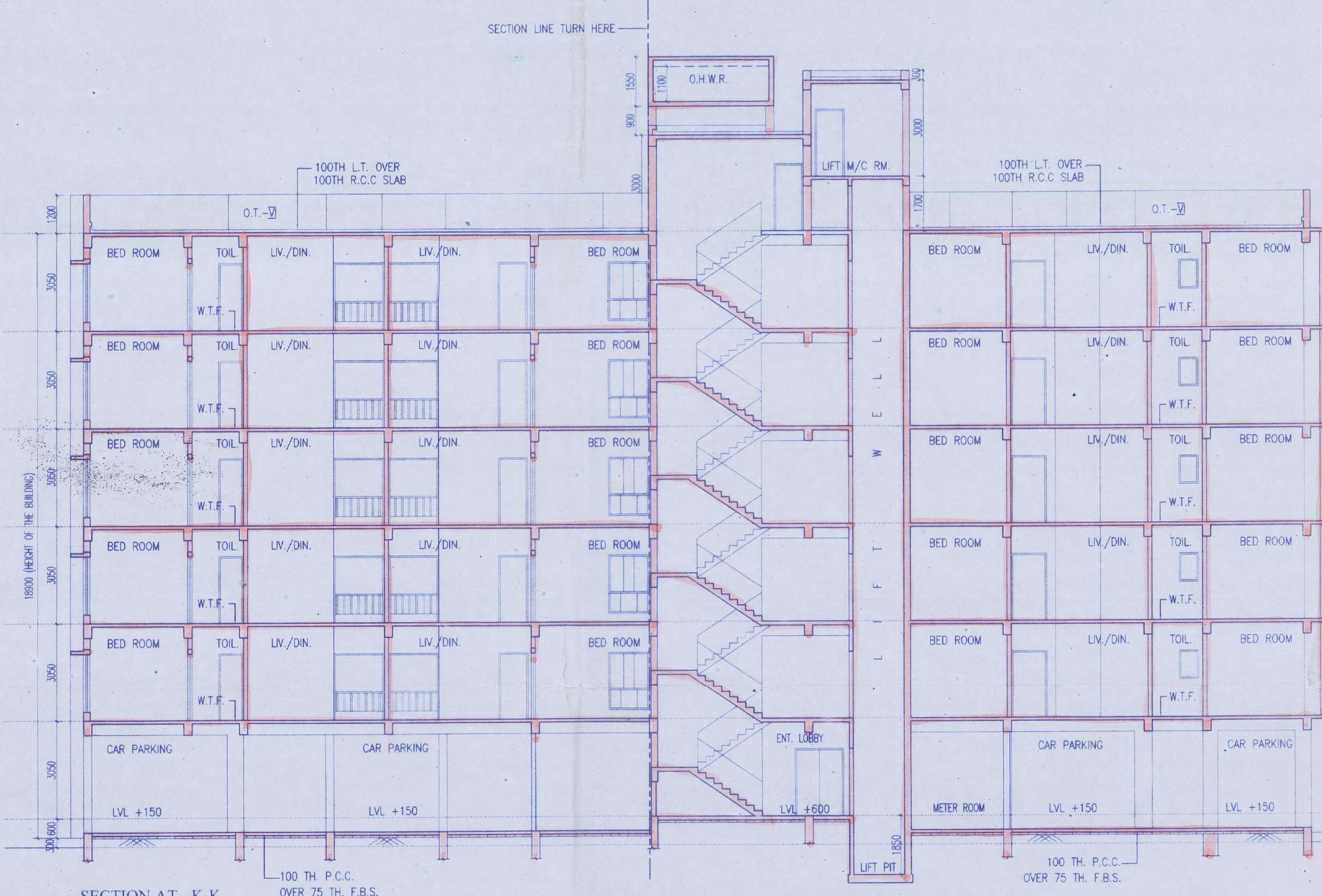

SECTION AT - K-K
 BLOCK - 12 & 13

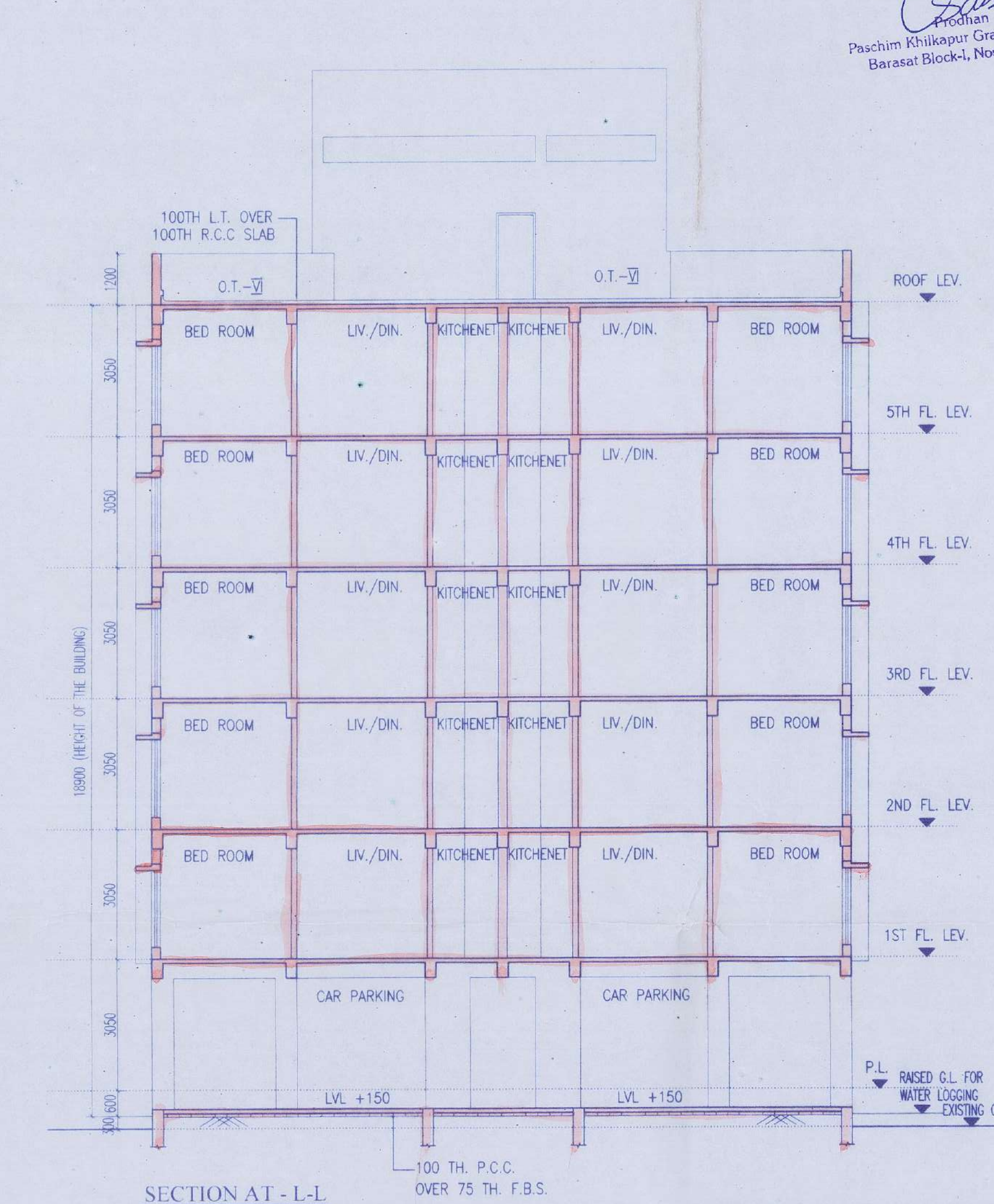

SECTION AT - L-L
 BLOCK - 12 & 13

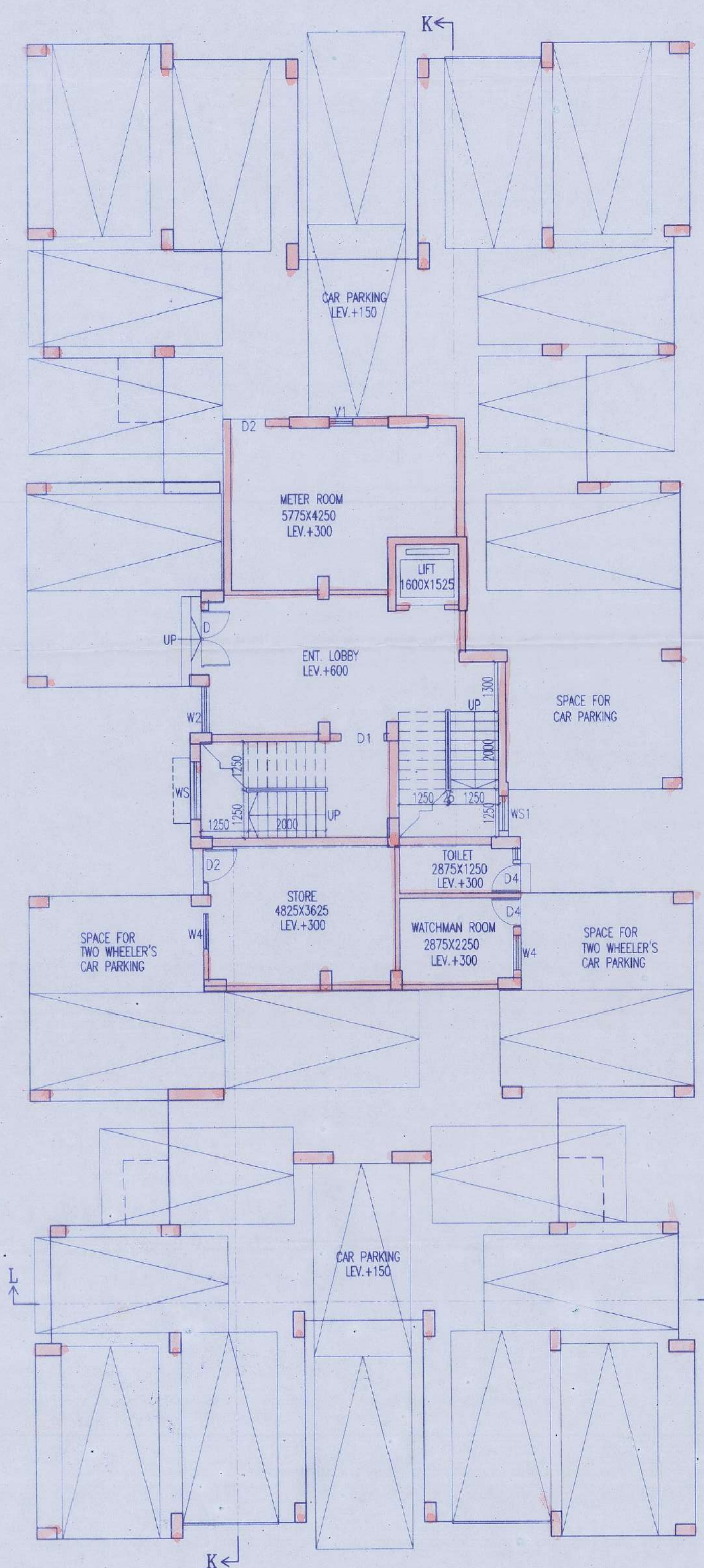

GROUND FLOOR PLAN
 BLOCK - 12 & 13

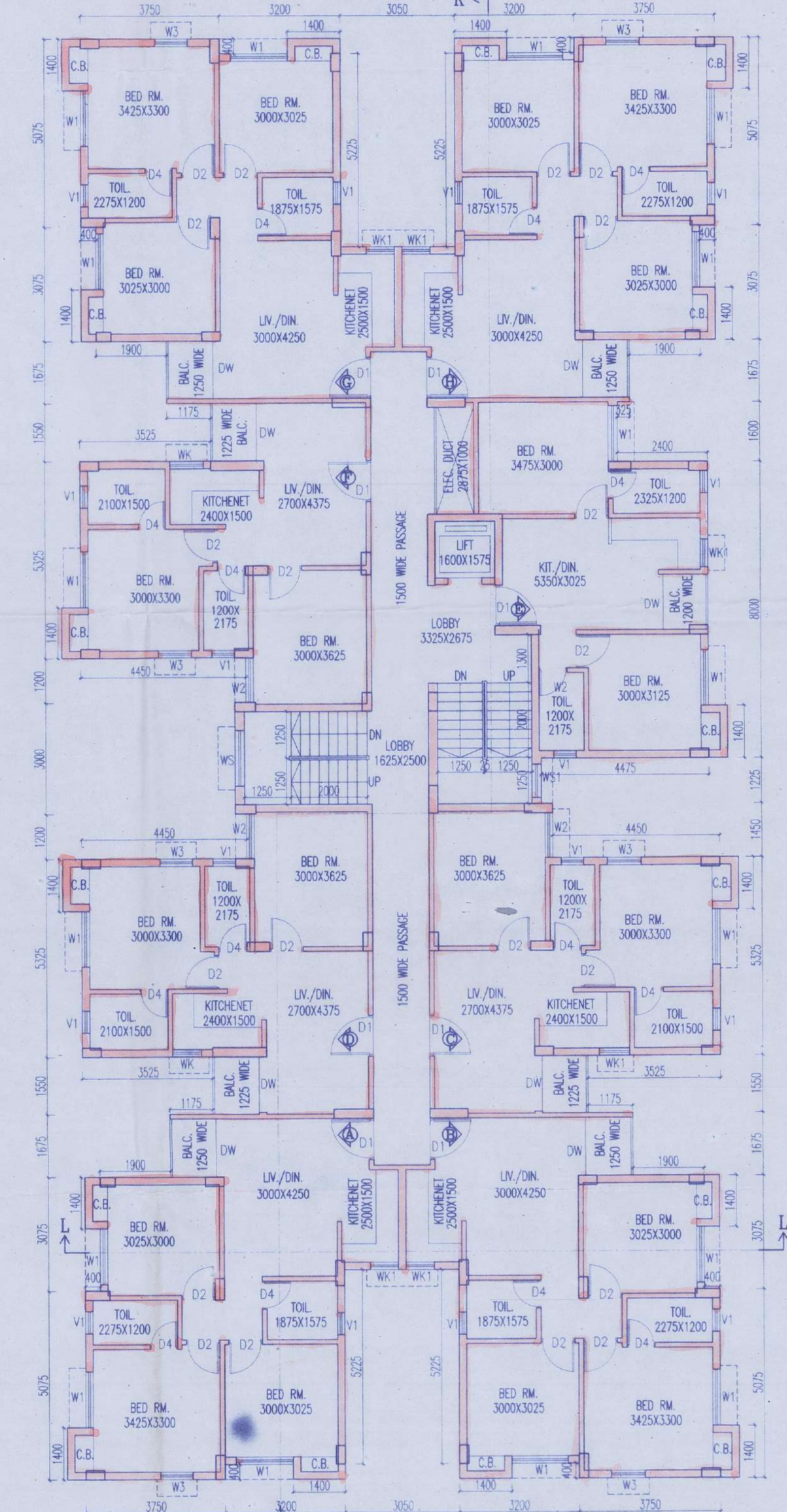

TYP. FLOOR PLAN (1ST. TO 5TH)
 BLOCK - 12 & 13

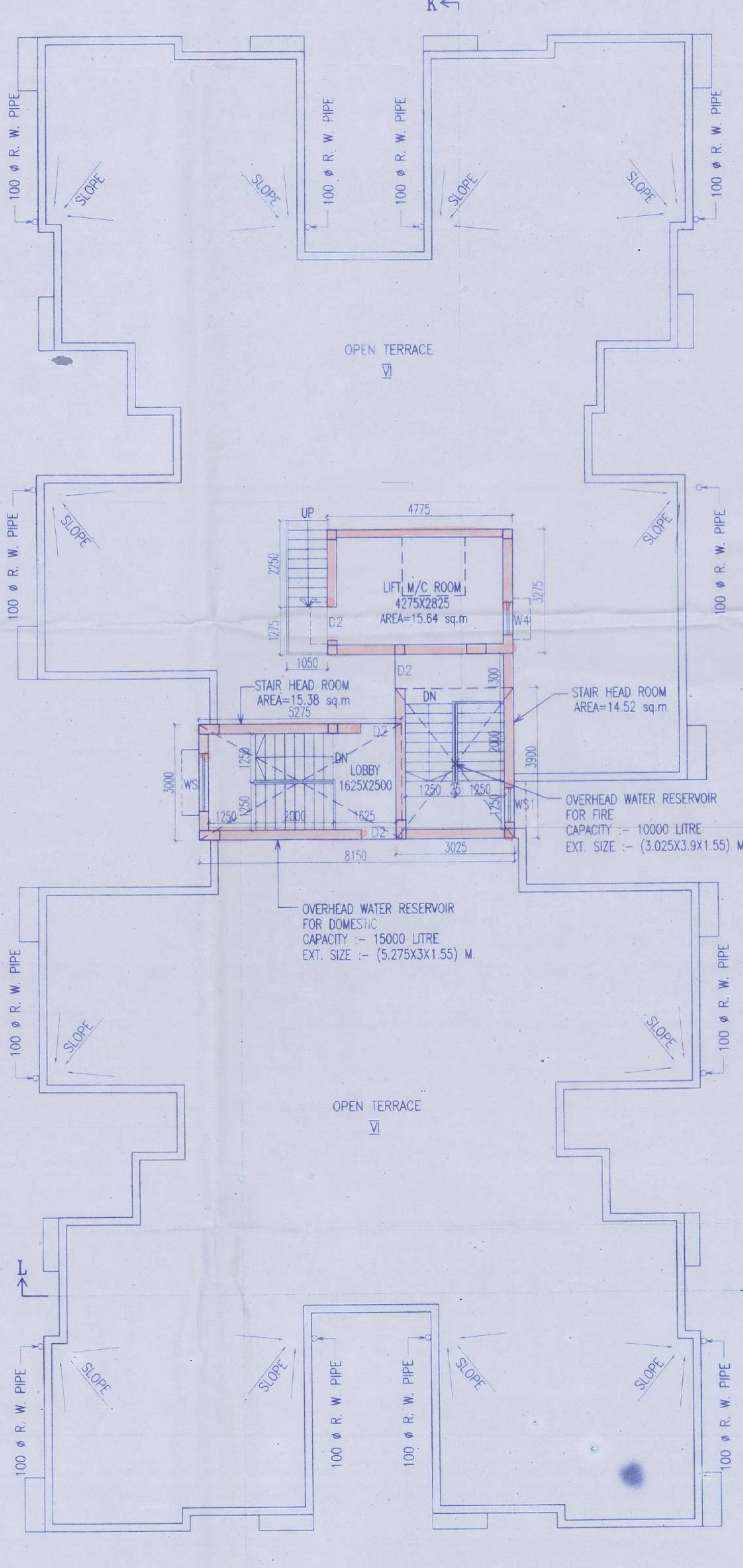

ROOF PLAN
 BLOCK - 12 & 13



FRONT ELEVATION
 BLOCK - 12 & 13