

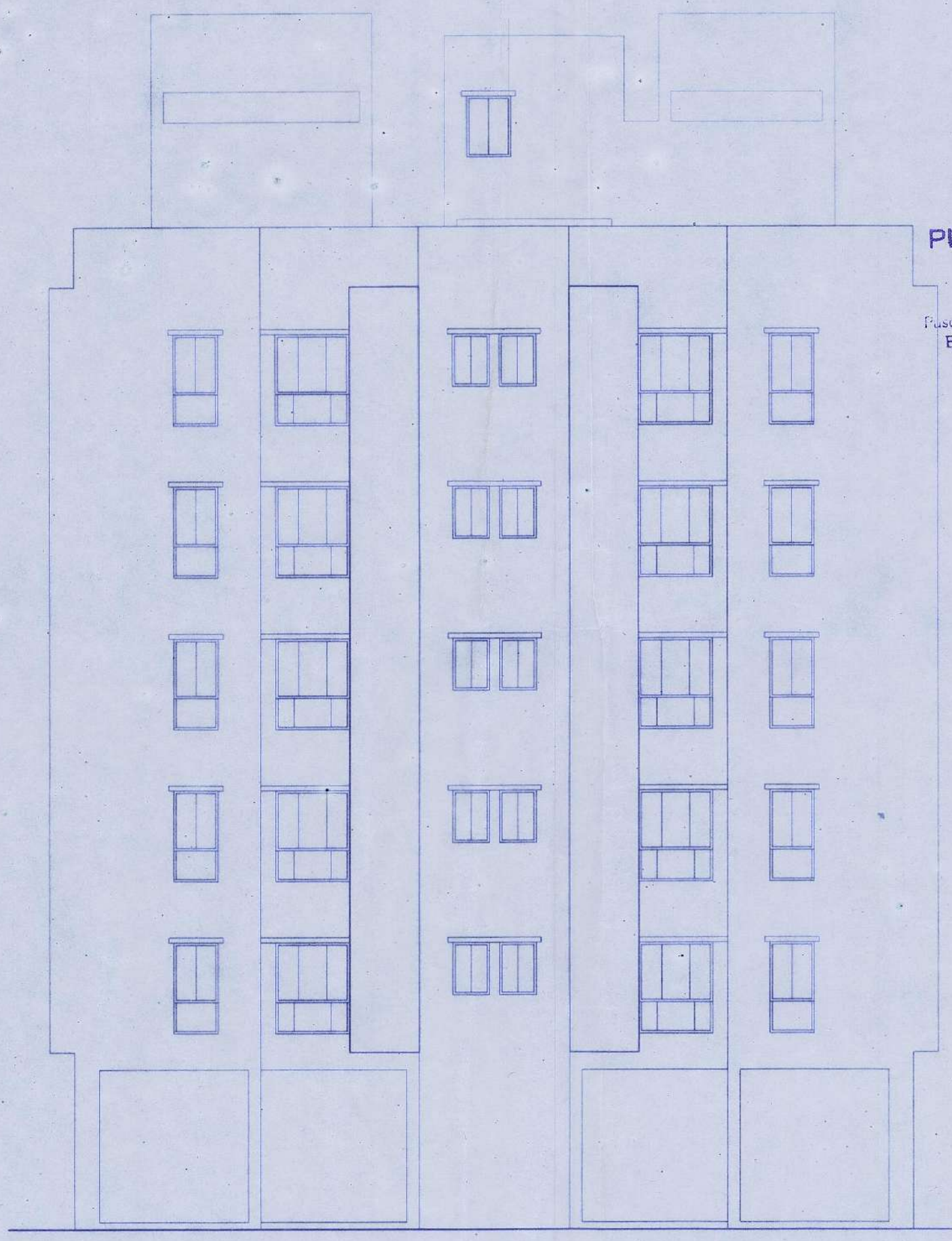

SI NO - 254  
 DATED - 09/03/2021  
**PLAN PERMITTED**  
 Pradham  
 Paschim Khilkapur Gram Panchayat  
 Barasat Block-I, North 24 Pgs.

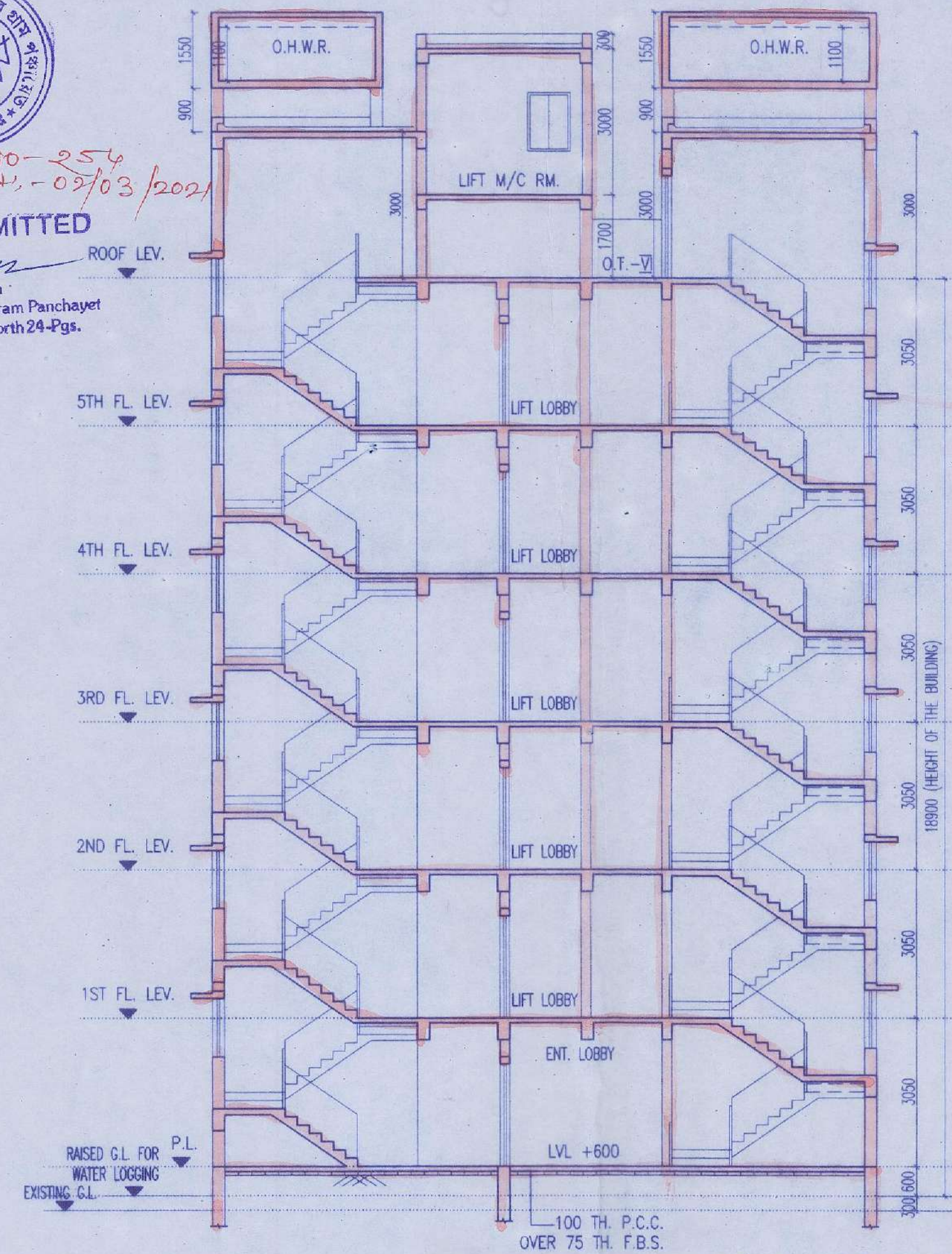

FRONT ELEVATION  
BLOCK - 16



SECTION AT - U-U  
BLOCK - 16

SCHEDULE OF DOORS & WINDOWS							
TYPE	SILL	LINTEL	SIZE	TYPE	SILL	LINTEL	SIZE
D1	-	2100	1500X2100	W	900	2850	2100X1850
D2	-	2100	1500X2100	W	275	2100	1500X1825
D3	-	2100	900X2100	W	275	2100	1200X1825
D4	-	2100	750X2100	W	275	2100	900X1825
D5	-	2100	1500X2100	W	900	2100	900X1825
D6	-	2100	2100X2100	W	1050	2100	1500X1850
D7	-	2100	2100X2100	W	900	2100	1500X1200
D8	-	2100	2100X2100	W	1200	2100	600X900

- SPECIFICATION OF BUILDING**
- ALL DIMENSIONS ARE IN MM.
  - 1ST CLASS CEMENT BRICK WORK IN SUPER STRUCTURE.
  - 120X75 MM THK. 1ST CLASS BRICK WORK 1:4 WITH P.B. WIRE NETTING.
  - LEAN CONCR. 1:3:6 WITH 16 MM DOWN GRADED STRACKHPS.
  - R.C.C. WORK FOR ROOF, SLAB, LINTEL, BEAM, COLUMN (M-15).
  - CEMENT SAND PLASTER 19 MM THK. ON OUTSIDE & INSIDE WALLS ON 12 MM & 6 MM THK. IN CEILING & R.C.C. CHAJJA.
  - 20 MM THK. U.P.S. FLOORING WITH NEAT CEMENT AT TOP INCL. SKIRTING.
  - A BRICK FLAT SOLING IN FLOORING & FOUNDATION.
  - MILD STEEL T BARS FOR COLUMNS, BEAMS, LINTELS & SLABS INCLUDING DISTRIBUTORS & BENDERS.
  - HIRE & LABOUR FOR SHUTTERING OF R.C.C. WORKS INCLUDING STOU PROP. TO BE PLACED AS PER DIRECTION.
  - SANITARY & PLUMBING, FITTING & FIXING COMPLETE AS PER DIRECTION.
  - ALL OUTSIDE WALLS 250 MM THK. & INSIDE WALL 125 & 75 MM THK. AS STATED WITH H.B. WIRE NETTING IN EVERY 3RD LAYER.
  - ALL WARDROBES ARE 500 MM WIDE OTHERWISE MENTIONED.

**SIGNATURE OF OWNER**  
  
 VIVEK PODDAR  
 (CONSTITUTED ATTORNEY)

**SIGNATURE OF ARCHITECT**  
 Rajkumar Agarwal  
 Architect  
 Member of Council of  
 Architecture CA / 94 / 17940

**CERTIFICATE OF ARCHITECT**  
 THE ARCHITECT HAS CERTIFIED ON THE PLAN ITSELF WITH FULL RESPONSIBILITY THAT THE BUILDING PLAN HAS BEEN DRAWN UP AS PER WEST BENGAL GRAM PANCHAYAT (GRAM PANCHAYAT ADMINISTRATION) RULES 2004 AND SUBSEQUENT AMENDMENTS OF 2006 & 2015 AND ALSO IN COMPLIANCE WITH NATIONAL BUILDING CODE THAT THE SITE CONDITION INCLUDING THE WIDTH OF THE ABUTTING ROAD CONFORM WITH THE PLAN AND IS A BUILDABLE SITE AND NOT A TANK OR A FILLED UP TANK.

**SIGNATURE OF ARCHITECT**  
 Rajkumar Agarwal  
 Architect  
 Member of Council of  
 Architecture CA / 94 / 17940

**CERTIFICATE OF STRUCTURAL ENGINEER**  
 CERTIFIED THAT THE STRUCTURAL DESIGN & DRAWINGS OF BOTH FOUNDATION & SUPER STRUCTURE OF THE BUILDING HAS BEEN MADE BY ME CONSIDERING ALL POSSIBLE LOADS INCLUDING THE SEISMIC LOAD AS PER THE NATIONAL BUILDING CODE OF INDIA & CERTIFIED THAT IT IS SAFE & STABLE IN ALL RESPECTS.

**SIGNATURE OF STRUCTURAL ENGINEER**  
 Mainak Majumdar  
 B.C.E.S. - 31 - (Struct)  
 ESE-152/1 OF KMC  
 BSR - (1), 152/4  
 074/RJPSON/ESE/11-12

**SIGNATURE OF GEO-TECHNICAL ENGINEER**  
 It is hereby certified that the structural drawings are prepared for earthquake resistance in accordance with the West Bengal Gram Panchayat (Gram Panchayat Administration) Rules 2004 and subsequent amendments of 2006 & 2015 and also in compliance with national building code.

**SIGNATURE OF GEO-TECHNICAL ENGINEER**  
 Rupak Kumar Banerjee  
 RUPAK KUMAR BANERJEE  
 B.C.E.M.E. MISS. M.J.E.  
 G. TA/3 (K.M.C.) BM/Geo-TECH-1002  
 018/RP SON/12014-15, GTER-HDC/09/00014  
 GEOWBSIDC201900002

**TITLE** (BLOCK-18&19)

**GROUND FLOOR PLAN, TYPICAL (1ST TO 5TH) FLOOR PLAN, ROOF PLAN, FRONT ELEVATION, SECTION T-T, SECTION U-U.**

**PROJECT**  
 PROPOSED ADDITION OF 11 NUMBERS BUILDING (BLOCK 10 TO 20) (BLOCK-1, 2, 3, 4, 5, 6, 7, 8 & 9 ALREADY SANCTIONED) FOR G-V STORED (18.9 MT. HT.) RESIDENTIAL BUILDING AT MOUZA - ALGARIA, J.L. NO. - 5, DAG NOS. - 574, 575, 576, 592, 593, 594, 595, 596, 597, 600, 604, 605, 606, 608, 609, 628, L.R. KHATIAN NOS. - 665, 666, 975, 1022, 1033, AND MOUZA - MOYNAGADI, J.L. NO. - 6, DAG NOS. - 713, 715, L.R. KHATIAN NOS. - 2148, UNDER PASCHIM KHILKAPUR PANCHAYET, BARASAT-I, DIST. - NORTH 24 PARGANAS.

DATE	JOB NO.	DEALT	CHECKED	SHEET NO.
20.01.21	ARCH/656/2017	MITHUN	NIRMAL	8 OF 9

SCALE - 1:100 ARCHITECT

**APPROVED BY:-**  
  
 RAJ AGARWAL & ASSOCIATES  
 8B, ROYD STREET, KOLKATA-16

The structural analysis reports & soil reports are kept for reference in this office. The clearance is accorded subject to certificate of architect, Sr. Engineer, Geo-Tech Engineer.

**District Engineer**  
 (N) 24 Parganas Zilla Parishad  
 018/RP SON/21/21

**FOR OFFICE USE ONLY**  
 Approved Order No. 125  
 Date 25.02.2021  
 Valid up to 24/01/2026

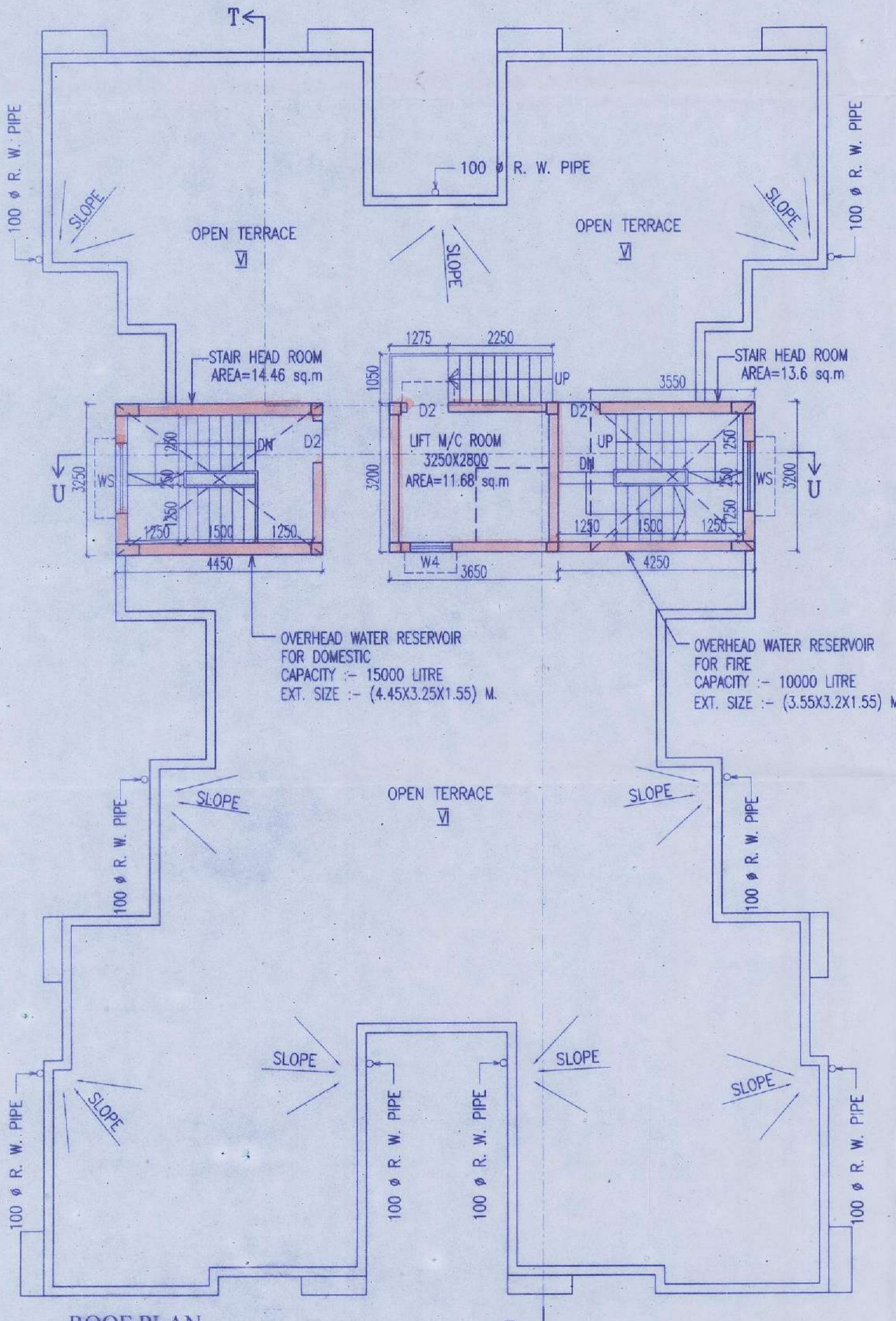

ROOF PLAN  
BLOCK-18 & 19

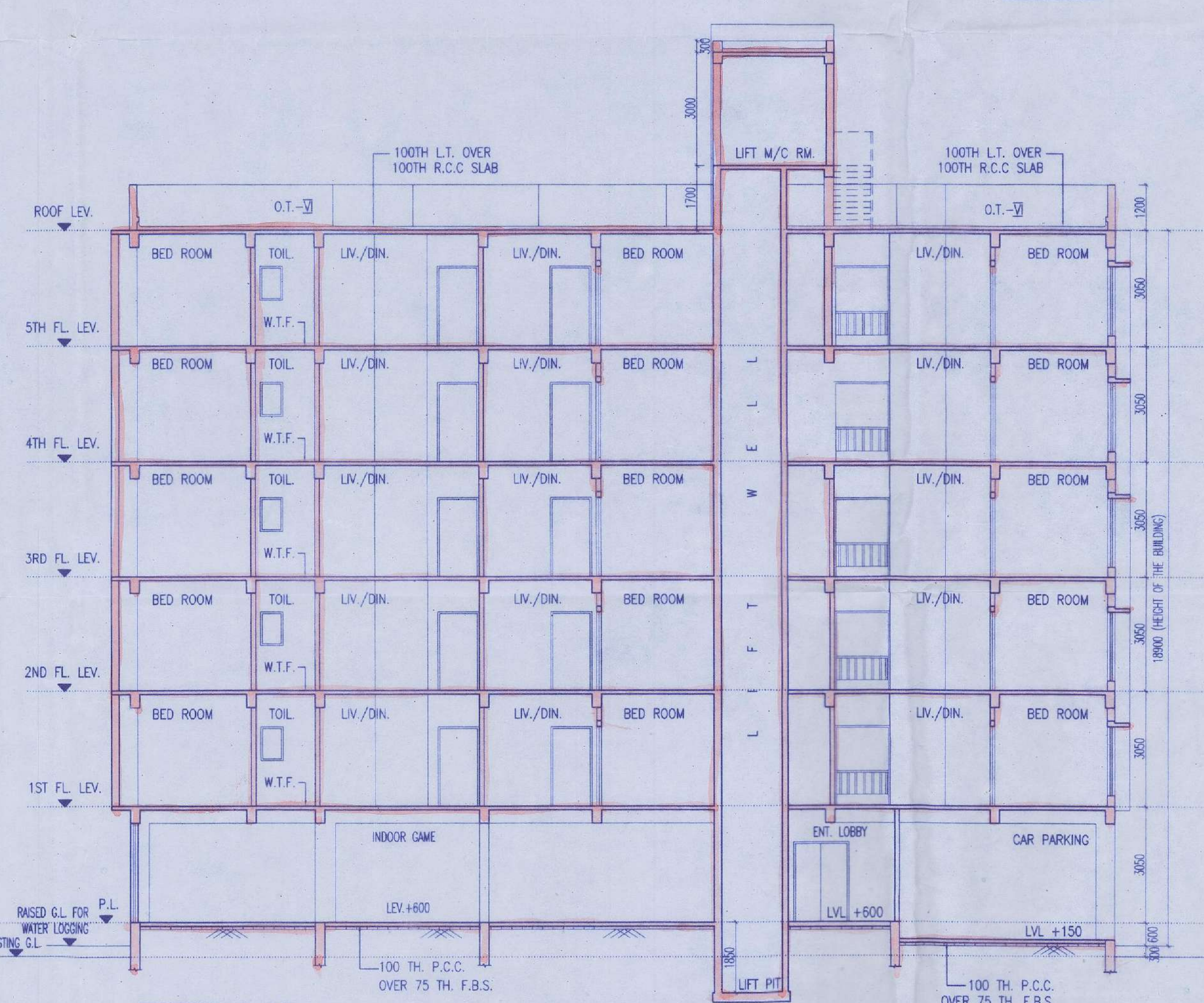

SECTION AT - T-T  
BLOCK - 16

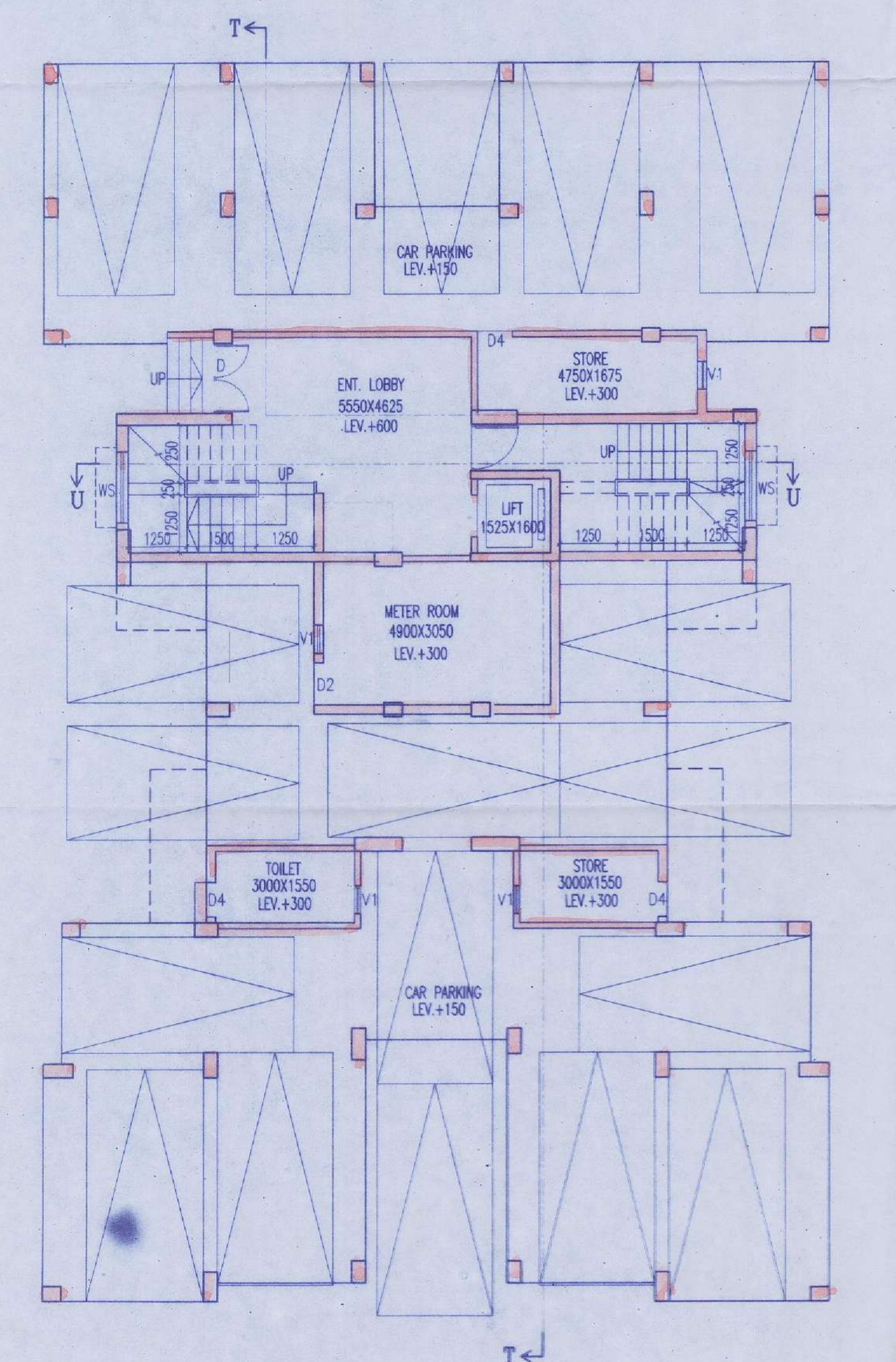

GROUND FLOOR PLAN  
BLOCK-18 & 19

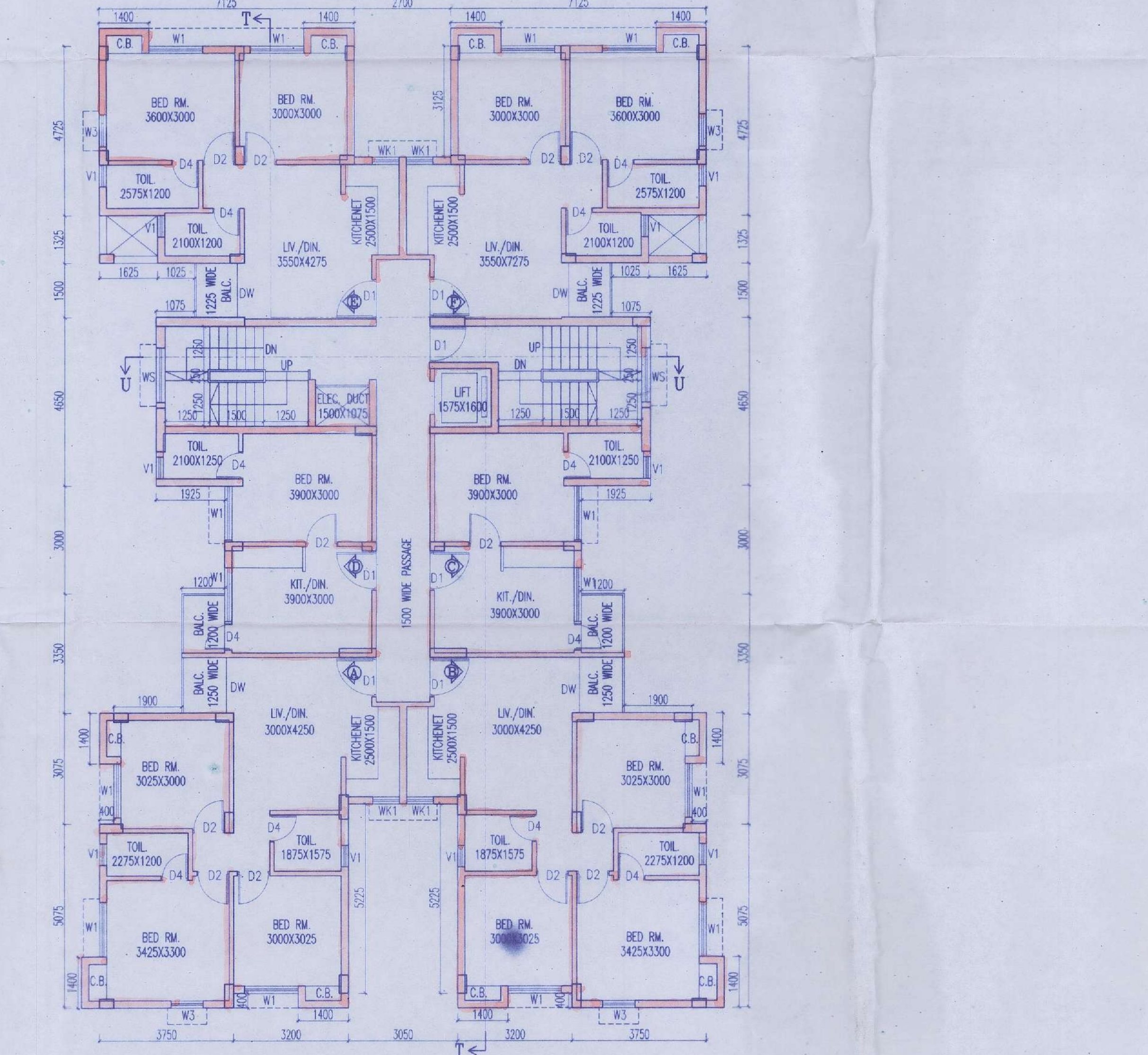

TYP. FLOOR PLAN (1ST. TO 5TH)  
BLOCK-18 & 19