

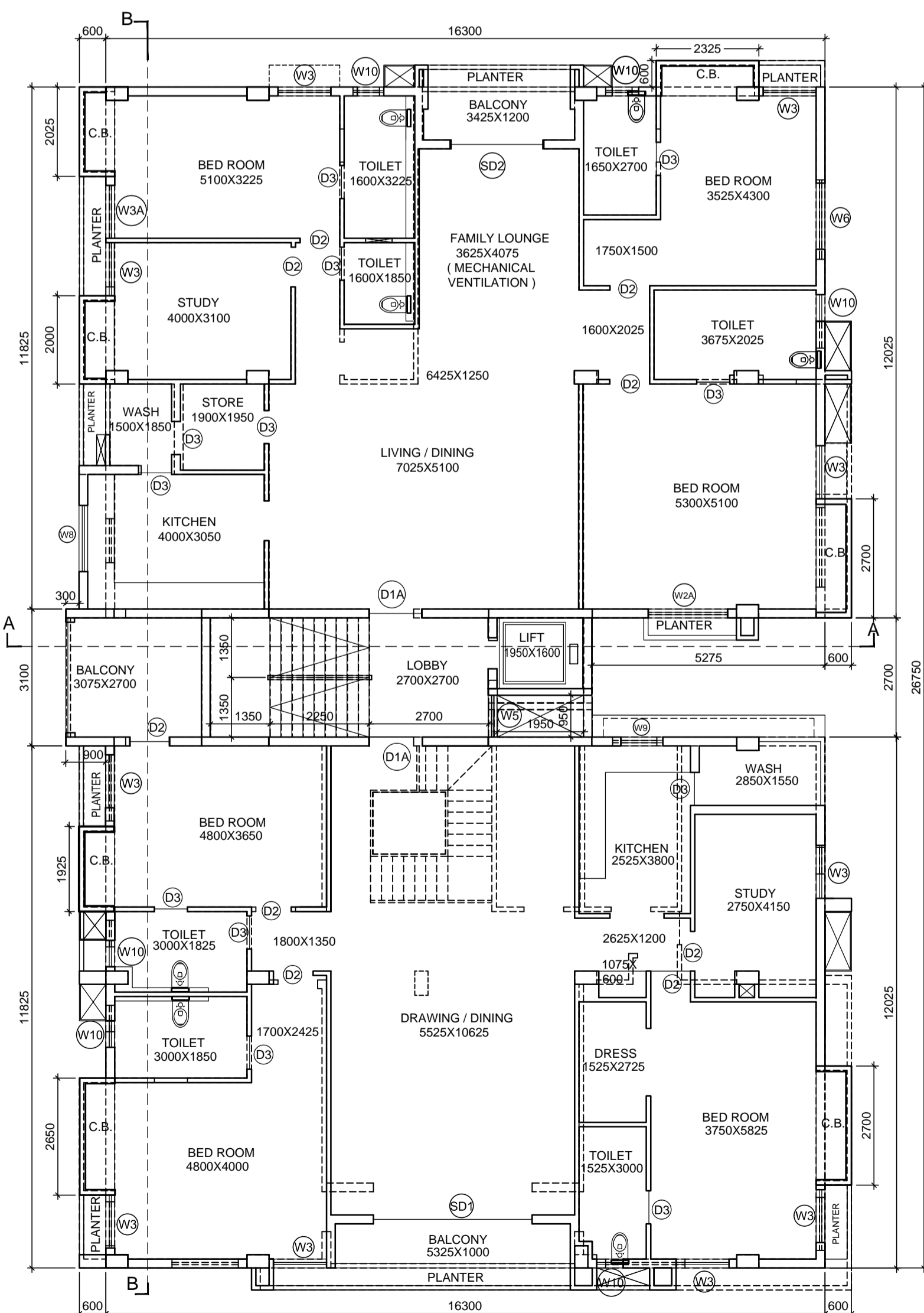

WEST SIDE ELEVATION



NORTH SIDE ELEVATION



FOURTH FLOOR PLAN

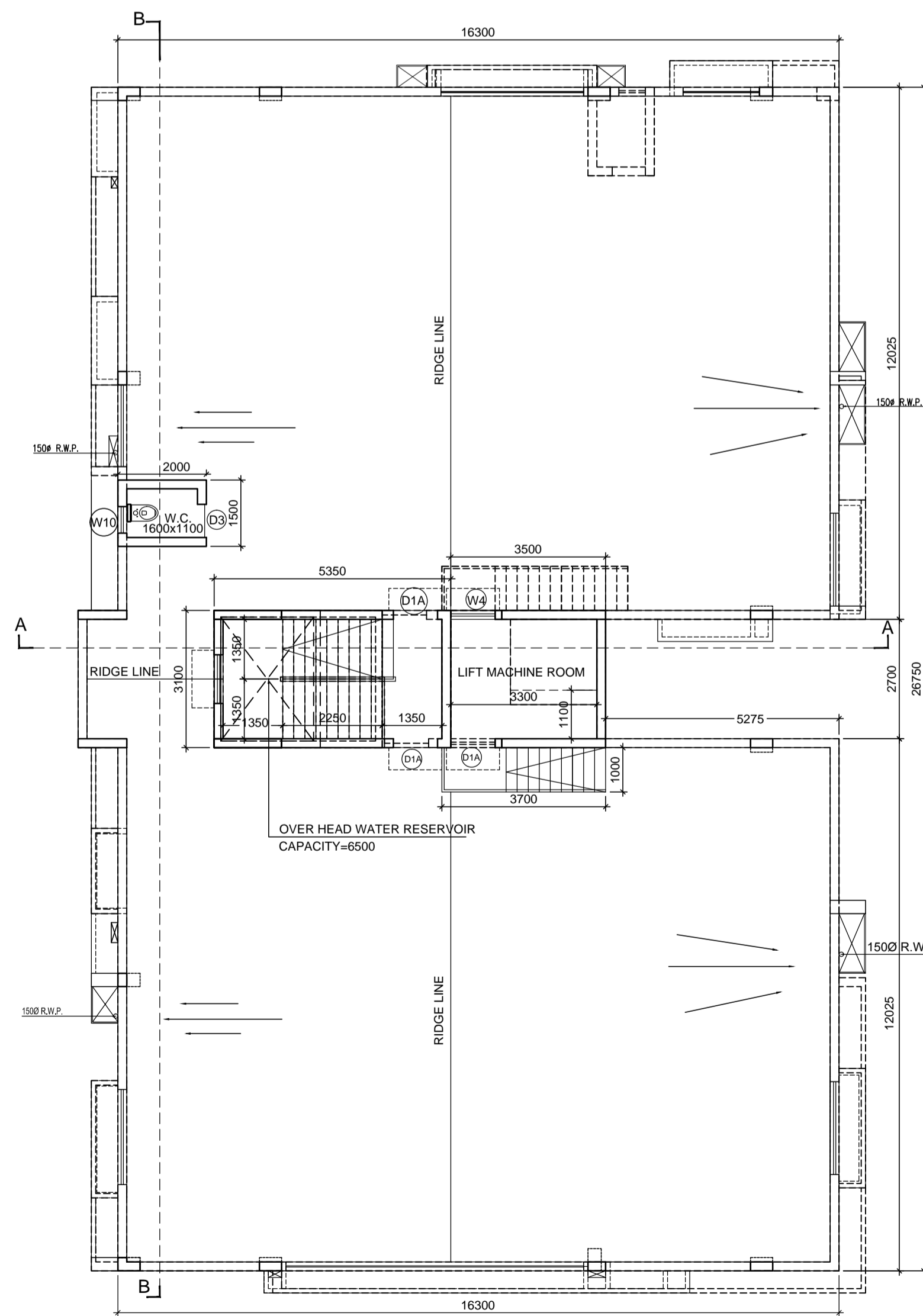

ROOF PLAN

SPECIFICATION

R.C.C. FRAME STRUCTURE WITH CONC. GRADE 1:1:5.3.
 200 M.M. THK. EXTERNAL 100 & 75 M.M. THK. INTERNAL WALLS WITH
 1:4 CEMENT MORTAR JOINTS
 ALUMINIUM CASSEMENT WINDOWS.
 CAST-IN-SITU MOSAIC FLOORING.
 1:6 & 1:4 CEMENT PLASTER ON INTERNAL WALLS AND CEILING RESPECTIVELY.
 WATER PROOFING TREATMENT.
 P.O.P. PUNNING ON INTERNAL WALLS & CEILING.
 ALL PLANTER PROJECTIONS ARE FROM BOTTOM OF BEAM.

SCHEDULE OF DOORS				SCHEDULE OF WINDOWS			
NO.	TYPE	SIZE	REMARKS/LINTEL HEIGHT	NO.	TYPE	SIZE	SILL HEIGHT / LINTEL HEIGHT
1)	D1	1000 X 2100	2100	1)	W1	2400 X 2000	100 / 2100
2)	D1A	1200 X 2100	2100	2)	W2	1800 X 2000	100 / 2125
3)	D2	900 X 2100	2100	3)	W2A	1800 X 2000	100 / 2125
4)	D3	750 X 2100	2100	4)	W3	1200 X 2000	100 / 2100
5)	D4	1500 X 2100	2100	5)	W3A	1200 X 2000	100 / 2100
6)	D5	2100 X 2100	2100	6)	W4	1100 X 2000	100 / 2100
7)	D6	1000 X 2100	2100	7)	W5	950 X 2000	100 / 2100
8)	D7	1200 X 2100	2100	8)	W6	1500 X 1200	900 / 2100
9)	SD1	3800 X 2100	2100	9)	W7	750 X 1200	900 / 2100
10)	SD2	2100 X 2100	2100	10)	W8	1500 X 900	1200 / 2100
				11)	W8A	1500 X 900	1200 / 2100
				12)	W9	950 X 900	1200 / 2100
				13)	W10	600 X 900	1200 / 2100
				14)	W11	600 X 900	1200 / 2100
				15)	W12	1175 X 900	1200 / 2100

DECLARATION OF STRUCTURAL ENGINEER

THE STRUCTURAL DESIGN AND DRAWINGS OF BOTH FOUNDATION & SUPERSTRUCTURE OF THE BUILDING HAS BEEN MADE BY ME CONSIDERING ALL POSSIBLE LOADS INCLUDING THE SEISMIC LOAD AS PER THE NATIONAL BUILDING CODE OF INDIA AND CERTIFIED THAT IT IS SAFE AND STABLE IN ALL RESPECTS.

KOUSHIK SENGUPTA
 B.E. (CIVIL), M.E. (STRUCTURE)
 ESE -176 (K. M. C.)

SIGNATURE OF STRUCTURAL ENGINEER & SEAL

DECLARATION OF ARCHITECT

THE PLOT HAS BEEN INSPECTED BY ME AND ON THAT BASIS I DO CERTIFY WITH FULL RESPONSIBILITY THAT THE PROPOSED BUILDING PLAN HAS BEEN DRAWN AS PER PROVISION OF K.M.C. BUILDING RULE 2009 AS AMENDED FROM TIME TO TIME. THE PLOT IS DEMARCATED BY BOUNDARY WALL ON ALL SIDES. THE SITE PLAN AND LOCATION PLAN CONFIRMS THE SITE.

MALAY KUMAR GHOSH

Regn No. CA/92/14854
 25A, Dr. Sarat Banerjee Road, Kolkata-700 029

SIGNATURE OF ARCHITECT & SEAL

DECLARATION OF OWNER

Sunlight Developers Pvt Ltd
 Represented by its Director
 Biswasdeep Ganguly

Consttuted Attorney of
 Subir Karmakar, Himroy Karmakar, Samir Karmakar,
 Saray Karmakar, Sona Karmakar, Ranaj Karmakar,
 Anoma Sena & Anja Chowdhury.

SIGNATURE OF OWNER

TITLE

4TH. FLOOR PLAN, ROOF PLAN, WEST SIDE ELEVATION & NORTH SIDE ELEVATION

PROJECT

PLAN FOR REGULARIZATION OF CHANGES U/R-26(2A)&(2B) OF B/R-2009 OF THE G+IV STORIED RESIDENTIAL BUILDING AT PREMISES NO. 96 BABURAM GHOSH ROAD, KOLKATA 700040 CONSTRUCTED IN MODIFICATION FROM BP NO. - 2016100176 DATED 08/02/2017. WARD-97 BOROUGH-X

ARCHITECT

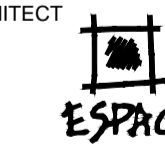

35-A, DR. SARAT BANERJEE ROAD, KOLKATA-700029
 Tele/Fax : 91-33-2465-4130 / 4159
 e-mail : espace@vsnl.net
 WEBSITE : www.espaceindia.com

JOB NO.	DESIGN BY	DEALT BY	DATE	DRG. NO.
	M.G	Sandhya	20.08.2018	ARCH. / KMC - A-03

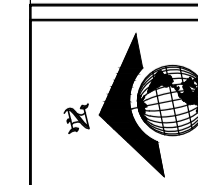

SCALE -1:100