

GROUND FLOOR PLAN

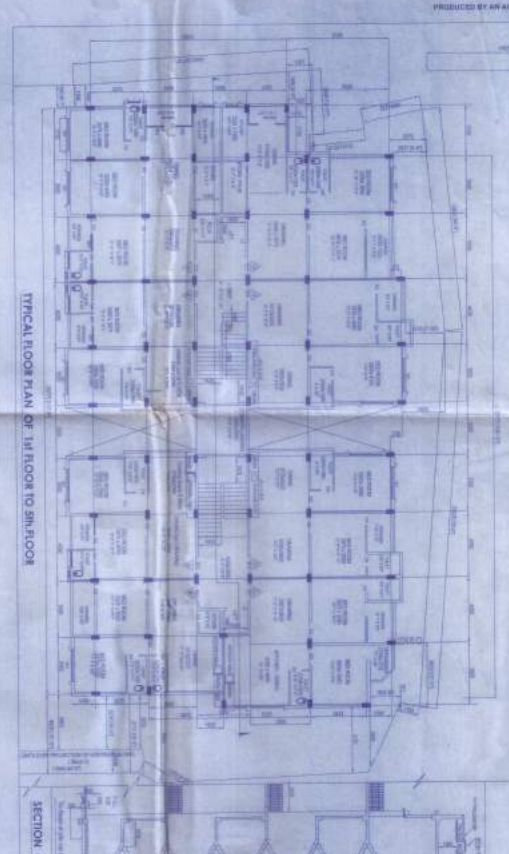

TYPICAL FLOOR PLAN OF 1st FLOOR TO 5th FLOOR

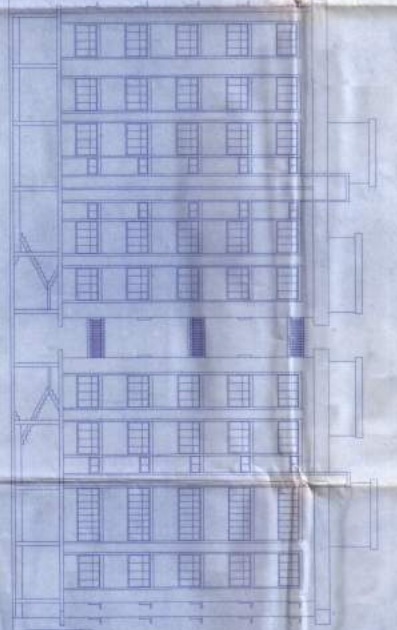

FRONT ELEVATION

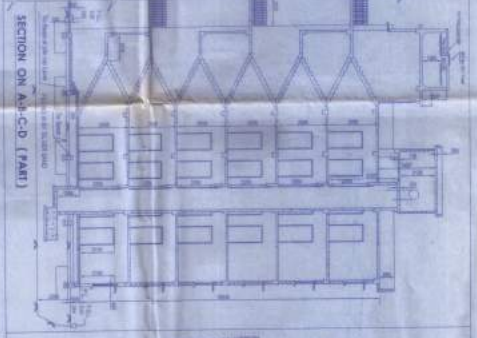

SECTION ON A-B-C-D (PART)



SITE PLAN & LOCATION MAP

SHOWING LAND ON WHICH RESIDENTIAL APARTMENTS ARE PROPOSED TO BE BUILT. THE SITE IS LOCATED AT THE CORNER OF THE ROAD AND THE ROAD. THE AREA IS 2288 SQM. THE TOTAL FLOOR AREA IS 18714 SQM. THE TOTAL FLOOR AREA IS 18714 SQM.

**OFFICE NOTES**

**GENERAL ARRANGEMENT DRAWING OF PROPOSED 015 STORED RESIDENTIAL APARTMENT AT MOHAKKALATHA, JALPAIGURI DISTRICT, WEST BENGAL.**

**JOB/PROJECT RESIDENCY**

**GENERAL ARRANGEMENT DRAWING OF PROPOSED 015 STORED RESIDENTIAL APARTMENT AT MOHAKKALATHA, JALPAIGURI DISTRICT, WEST BENGAL.**

**AREA DATA:**

LAND AREA (VA) 2288 ACRES

Ground floor 614.00 sqm = 668' sqft

1st to 5th Floor 5 x 640.00 sqm = 3200 sqm

TOTAL = 9714.50 sqm = 10515.80 sqft

**Owner:** 1) Sri Mohan Mahon Singh, 2) Sri K. S. Saha, 3) Sri Anirban Saha, 4) Sri Anirban Saha, 5) Sri Anirban Saha

**Developer:** Bhatnagar, Murshidabad

**Scale:** 1:100

**DATE:** 11/11/2011

**PROJECT NO.:** 11/11/2011

**DESIGNER:** [Signature]

**CHECKED BY:** [Signature]

**DATE:** 11/11/2011

**PROJECT NO.:** 11/11/2011

**OWNER:** [Signature]

**DATE:** 11/11/2011

**PROJECT NO.:** 11/11/2011