

Sl. No.	Particulars	Quantity	Rate	Amount
1
2
3
4
5
6
7
8
9
10
11
12
13
14
15
16
17
18
19
20
21
22
23
24
25
26
27
28
29
30
31
32
33
34
35
36
37
38
39
40
41
42
43
44
45
46
47
48
49
50
51
52
53
54
55
56
57
58
59
60
61
62
63
64
65
66
67
68
69
70
71
72
73
74
75
76
77
78
79
80
81
82
83
84
85
86
87
88
89
90
91
92
93
94
95
96
97
98
99
100

45720 WIDE BARRACKPORE
TRUNK ROAD
(K.M.C. ROAD)
SCALE - 1 : 25
AS PER S.O.R. ID - 891/2016-17
DATED - 06.02.2017

ROHINI TRIVEDI ARCHITECTS
PLOT NO. 10, 11, 12, 13, 14, 15, 16, 17, 18, 19, 20, 21, 22, 23, 24, 25, 26, 27, 28, 29, 30, 31, 32, 33, 34, 35, 36, 37, 38, 39, 40, 41, 42, 43, 44, 45, 46, 47, 48, 49, 50, 51, 52, 53, 54, 55, 56, 57, 58, 59, 60, 61, 62, 63, 64, 65, 66, 67, 68, 69, 70, 71, 72, 73, 74, 75, 76, 77, 78, 79, 80, 81, 82, 83, 84, 85, 86, 87, 88, 89, 90, 91, 92, 93, 94, 95, 96, 97, 98, 99, 100

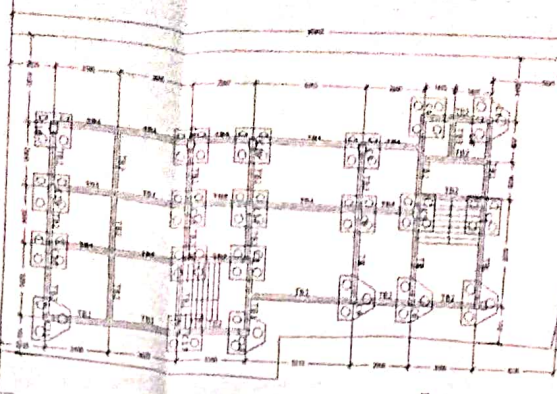

BEAM & SLAB LAY OUT PLAN (1st & second floor)
(ALL COLUMN COLUMN CENTER LINES)

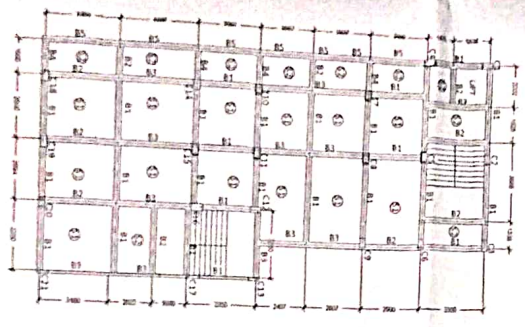

BEAM & SLAB LAY OUT PLAN (3rd & fourth floor)
(ALL COLUMN COLUMN CENTER LINES)

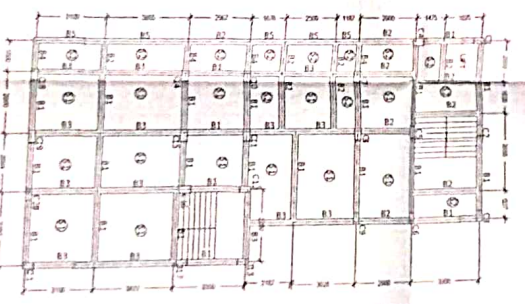

DETAIL OF FIRST FLOOR

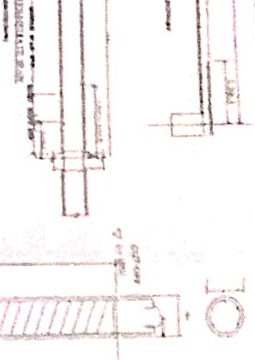
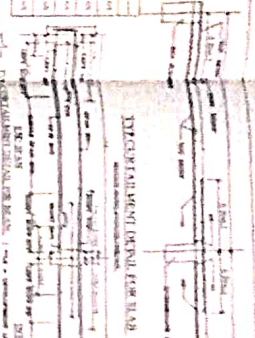
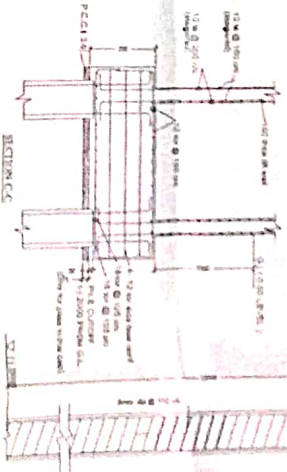
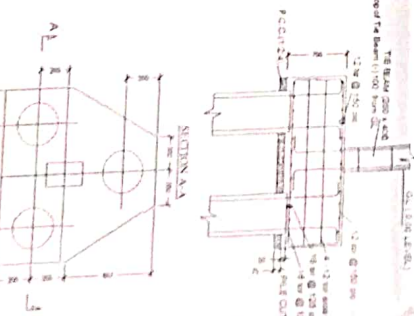

NOTES

1. All construction work to be done as per specifications.
2. Vertical dimensions are in meters unless otherwise specified.
3. Column center to center distance shall be as per drawings.
4. Concrete to be cast in place.
5. Reinforcement to be provided as per drawings.
6. All work to be done as per specifications.
7. All work to be done as per specifications.
8. All work to be done as per specifications.
9. All work to be done as per specifications.
10. All work to be done as per specifications.
11. All work to be done as per specifications.
12. All work to be done as per specifications.
13. All work to be done as per specifications.
14. All work to be done as per specifications.
15. All work to be done as per specifications.
16. All work to be done as per specifications.
17. All work to be done as per specifications.
18. All work to be done as per specifications.
19. All work to be done as per specifications.
20. All work to be done as per specifications.

THE STRUCTURAL DESIGN AND DRAWING OF BOTH FOUNDATION AND SUPERSTRUCTURE OF THE PROPOSED BUILDING HAS BEEN MADE BY ME CONSIDERING ALL POSSIBLE LOADS INCLUDING SEISMIC AND WIND LOADS. THE FOUNDATION DESIGN IS BASED ON THE DATA OF SOIL TEST REPORT CONDUCTED AT GEO TEST BY GEO TECHNICAL ENGINEERS AND CONSULTANTS (G.T.E.C.) THAT IT IS SAFE AND STABLE IN ALL RESPECTS.

PROPOSED PLAN OF G + IV STORED
RESIDENTIAL BUILDING AT PREMISES NO.
26/1/1, B.T. ROAD, KOLKATA - 700002
UNDER THE KOLKATA MUNICIPAL
CORPORATION.
ASSEESSE NO - 11-006-020186-9

VISAGE
ARCHITECTURE PREPARATION ENGINEERING

OWNER NAME:
UNNATI HOLDING LLP
PARTNERS:
1. MANISH SINGHANA
2. SONU SINGHANA
3. ANANT KADAWAL
PROJECT DIRECTOR:
MANISH SINGHANA

REGISTERED ARCHITECT
M. S. SINGHANA
11, B.T. ROAD, KOLKATA - 700002
CONTACT NO. 98300 98300
E-MAIL: VISAGEARCHITECTURE@GMAIL.COM
WEBSITE: VISAGEARCHITECTURE.COM

CERTIFIED COPY

KOLKATA MUNICIPAL CORPORATION
BUILDING DEPARTMENT
CERTIFIED COPY OF B.S. PLAN
No. 2017010012 D. 22/6/17
Borough No. 2
 Assistant Engineer
 Executive Engineer

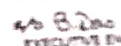
Structural plan and Design calculation as submitted by the structural engineer have been read with B.P. No. 2017010012 Date 22/6/17 for record of the Kolkata Municipal Corporation without verification no deviation from the submitted structural plan should be made at the time of erection without submitting fresh structural plan along with design calculation and stability certificate in the prescribed form. Necessary steps should be taken for the control the adjoining premises public and private properties and safety of human life during construction.
 6611212
EXECUTIVE ENGINEER/ASST. ENGINEER
BOROUGH NO. 2

2017010012
2017
2017
BUILDING DEPARTMENT
K.M.C.