

**SCHEDULE OF DOORS & WINDOWS**

TYPE	UNIT	NO.	AREA (SQ. M)	PERCENTAGE
D1	2100 x 2100	100	210.00	10.00
D2	2100 x 1000	100	210.00	10.00
D3	2100 x 1500	100	315.00	15.00
D4	2100 x 2100	100	441.00	21.00
D5	2100 x 1000	100	210.00	10.00
D6	2100 x 1500	100	315.00	15.00
D7	2100 x 2100	100	441.00	21.00
D8	2100 x 1000	100	210.00	10.00
D9	2100 x 1500	100	315.00	15.00
D10	2100 x 2100	100	441.00	21.00
D11	2100 x 1000	100	210.00	10.00
D12	2100 x 1500	100	315.00	15.00
D13	2100 x 2100	100	441.00	21.00
D14	2100 x 1000	100	210.00	10.00
D15	2100 x 1500	100	315.00	15.00
D16	2100 x 2100	100	441.00	21.00
D17	2100 x 1000	100	210.00	10.00
D18	2100 x 1500	100	315.00	15.00
D19	2100 x 2100	100	441.00	21.00
D20	2100 x 1000	100	210.00	10.00
D21	2100 x 1500	100	315.00	15.00
D22	2100 x 2100	100	441.00	21.00
D23	2100 x 1000	100	210.00	10.00
D24	2100 x 1500	100	315.00	15.00
D25	2100 x 2100	100	441.00	21.00
D26	2100 x 1000	100	210.00	10.00
D27	2100 x 1500	100	315.00	15.00
D28	2100 x 2100	100	441.00	21.00
D29	2100 x 1000	100	210.00	10.00
D30	2100 x 1500	100	315.00	15.00
D31	2100 x 2100	100	441.00	21.00
D32	2100 x 1000	100	210.00	10.00
D33	2100 x 1500	100	315.00	15.00
D34	2100 x 2100	100	441.00	21.00
D35	2100 x 1000	100	210.00	10.00
D36	2100 x 1500	100	315.00	15.00
D37	2100 x 2100	100	441.00	21.00
D38	2100 x 1000	100	210.00	10.00
D39	2100 x 1500	100	315.00	15.00
D40	2100 x 2100	100	441.00	21.00

**SPECIFICATION OF BUILDING**

- ALL DIMENSIONS ARE IN MM.
- 1ST CLASS CEMENT BRICK WORK IN SUPER STRUCTURE.
- 1ST CLASS CEMENT BRICK WORK IN SUB STRUCTURE.
- CONCRETE GRADE M20 WITH 18 MM DIA. DOWN SCAFFOLD STOPS.
- CONCRETE GRADE M20 WITH 18 MM DIA. DOWN SCAFFOLD STOPS.
- CONCRETE GRADE M20 WITH 18 MM DIA. DOWN SCAFFOLD STOPS.
- ON 12 MM & 8 MM THK IN CEILING & R.C.C. CHAJJA.
- 20 MM THK U.P.S. FLOORING WITH HEAT RESISTANT TOP PAINT.
- 4-BRICK FLAT SLAB IN FLOORING & FOUNDATION.
- MILD STEEL TUBES FOR COLUMNS, BEAMS, LINTELS & STAIRS INCLUDING STAIR DECKING & BRIDGES.
- ROOF TO BE PLACED AS PER DESIGN.
- WARRANTY & FINISHING ITEMS & STONE CONCRETE AS PER SPECIFICATION.
- OUTSIDE WALLS 230 MM THK & ROOF WALLS 125 & 75 MM THK.
- AS STIPULATED IN THE DRAWING & NOT A TANK OR A FILLED UP TANK.

**SIGNATURE OF OWNER**

*[Signature]*

**CERTIFICATE OF ARCHITECT**

THE REQUEST HAS BEEN RECEIVED ON THE PLAN FOR THE PROPOSED RESIDENTIAL BUILDING AS PER WEST BENGAL GRAM PANCHAYAT (GRAM PANCHAYAT ADMINISTRATION) RULES 2004 AND SUBSEQUENT AMENDMENTS OF 2008 & 2015 AND ALSO IN COMPLIANCE WITH NATIONAL BUILDING CODE THAT THE SITE CONDITION INCLUDING THE WIDTH OF THE ADJOINING ROAD CONFORM WITH NATIONAL BUILDING CODE. THE PROPOSED BUILDING IS A BUILDABLE SITE AND NOT A TANK OR A FILLED UP TANK.

**SIGNATURE OF ARCHITECT**

*[Signature]*

**SIGNATURE OF STRUCTURAL ENGINEER**

*[Signature]*

**TITLE**

TYPICAL FLOOR PLAN (1ST TO 4TH FLOOR) & ROOF PLAN

**PROJECT**

PROPOSED G+HV STORED (14.9 MT. HT.) RESIDENTIAL BUILDING AT J.L. NO. 5, DAG NOS. - 600, 592, 594, 595, 596, 597, L.R. KHATAN NOS.- 975, MOUZA - ALGARHA, UNDER PASCHIM KHILKAPUR PANCHAYAT, BARASAT-I, DIST. - NORTH 24 PARGANAS.

**DATE**

02.04.18

**SCALE**

1:100

**ARCHITECT**

RAL AGARWAL & ASSOCIATES  
ARCHITECTS, BARASAT-1

**APPROVED BY**

*[Signature]*

**FOR OFFICE USE ONLY**

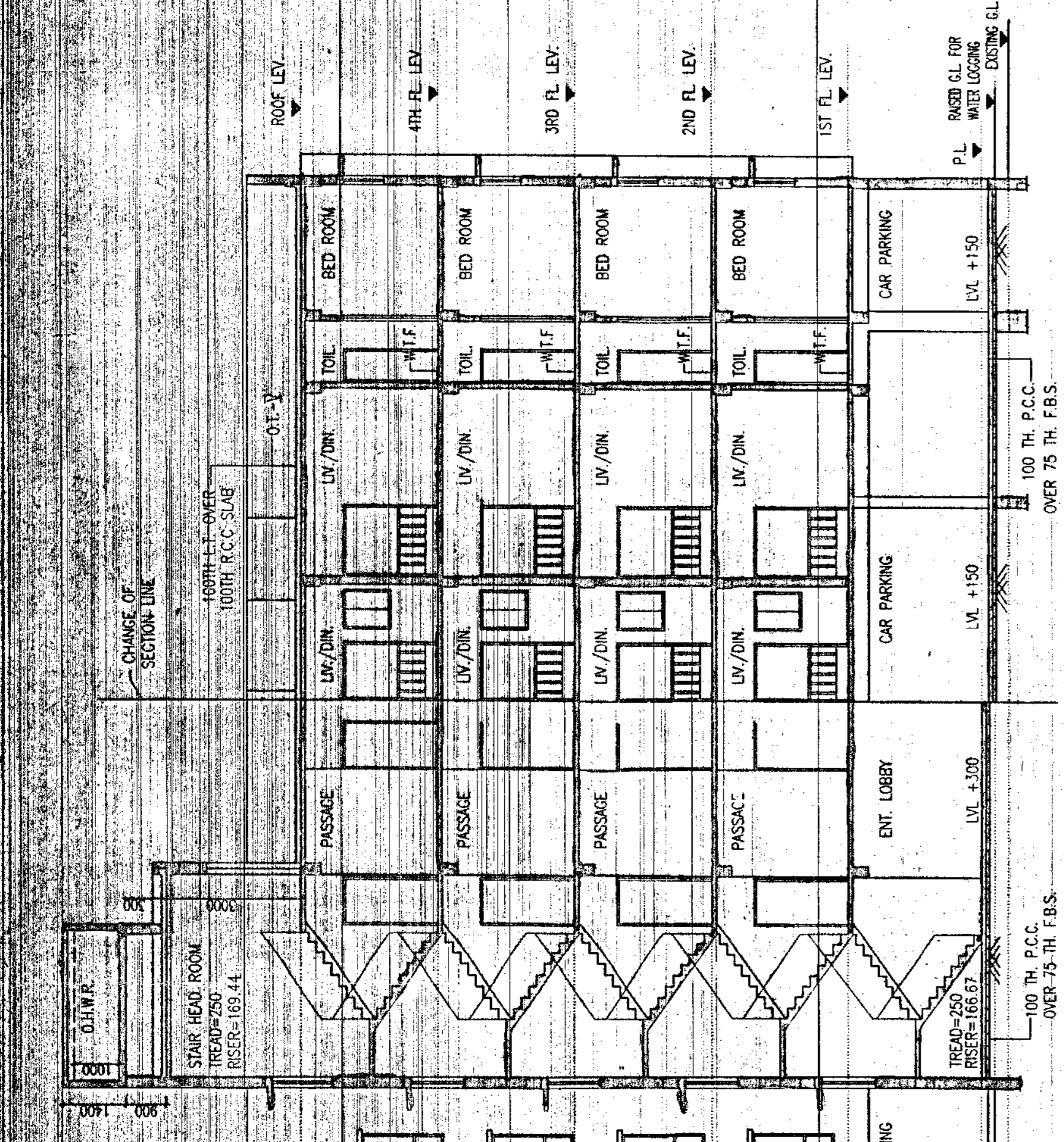

**SECTION AT - CC**

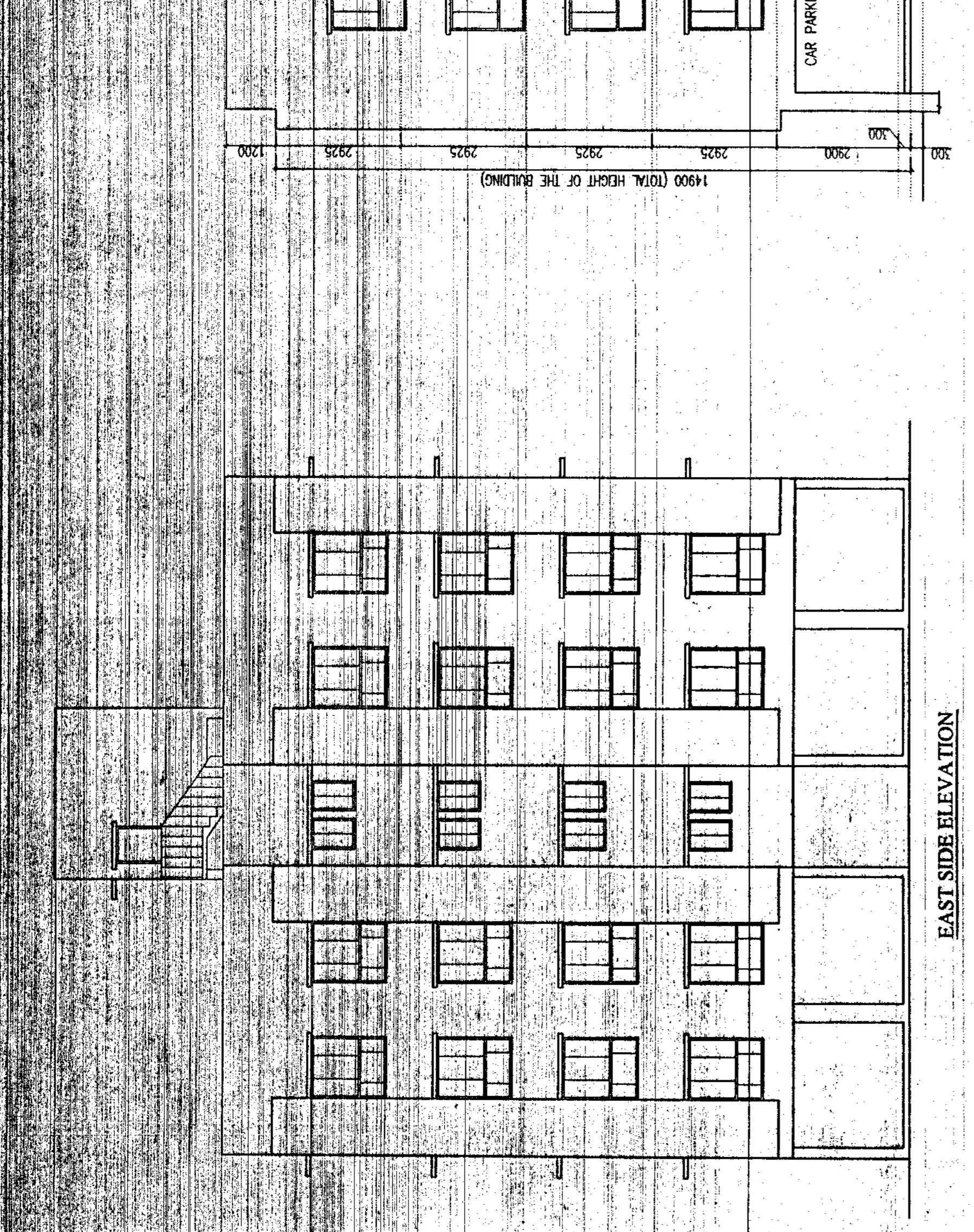
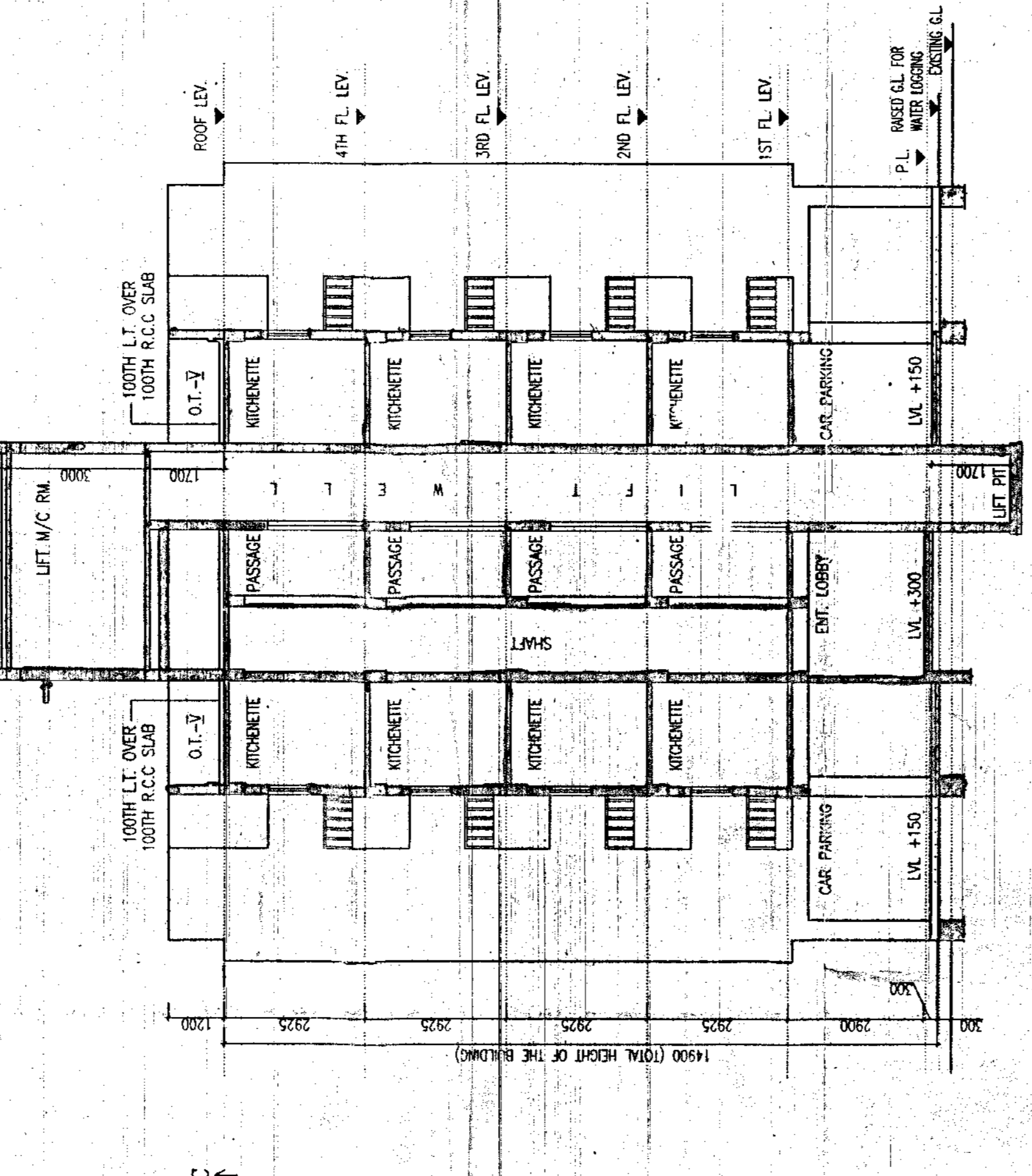

**SECTION AT - DD**

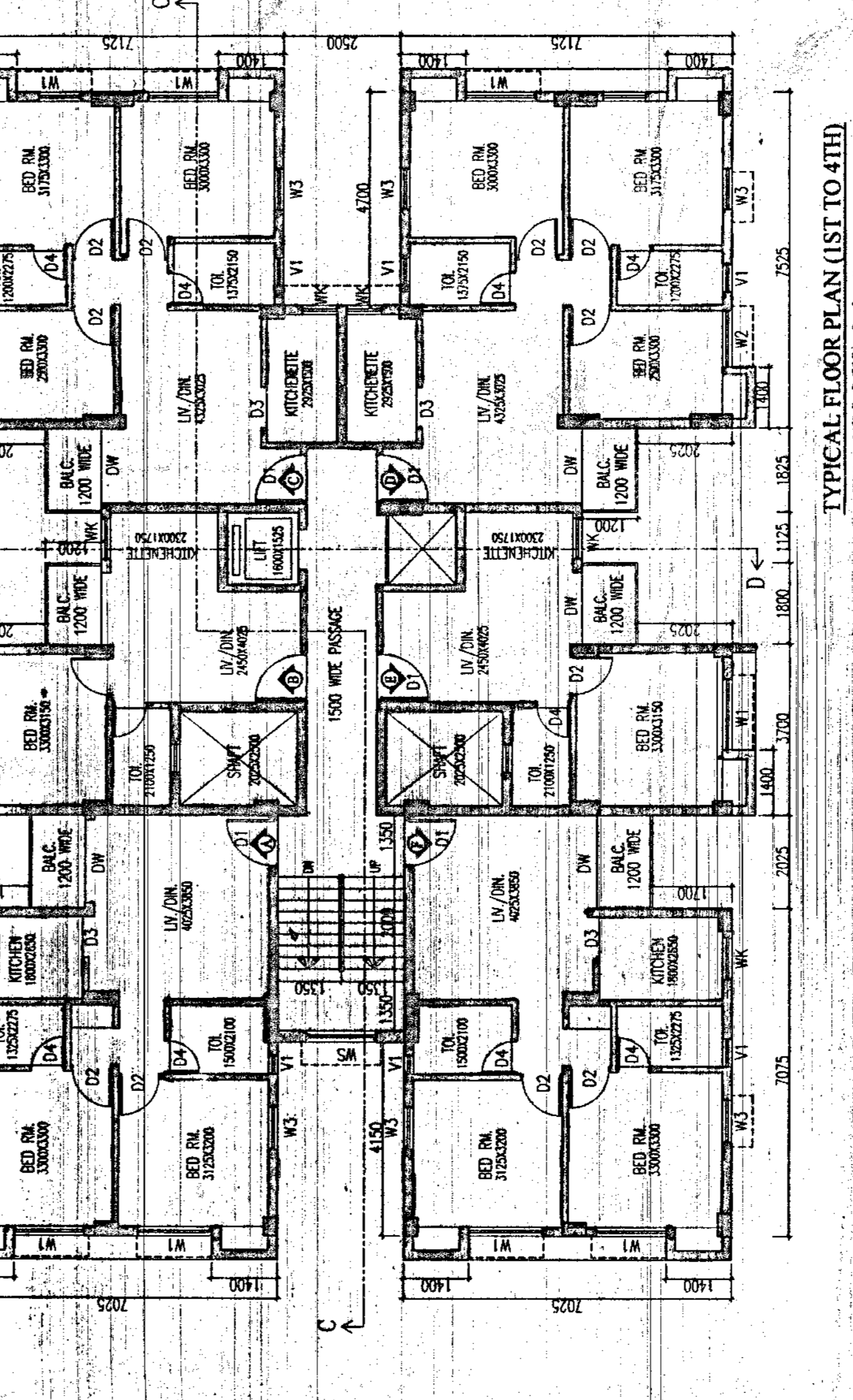
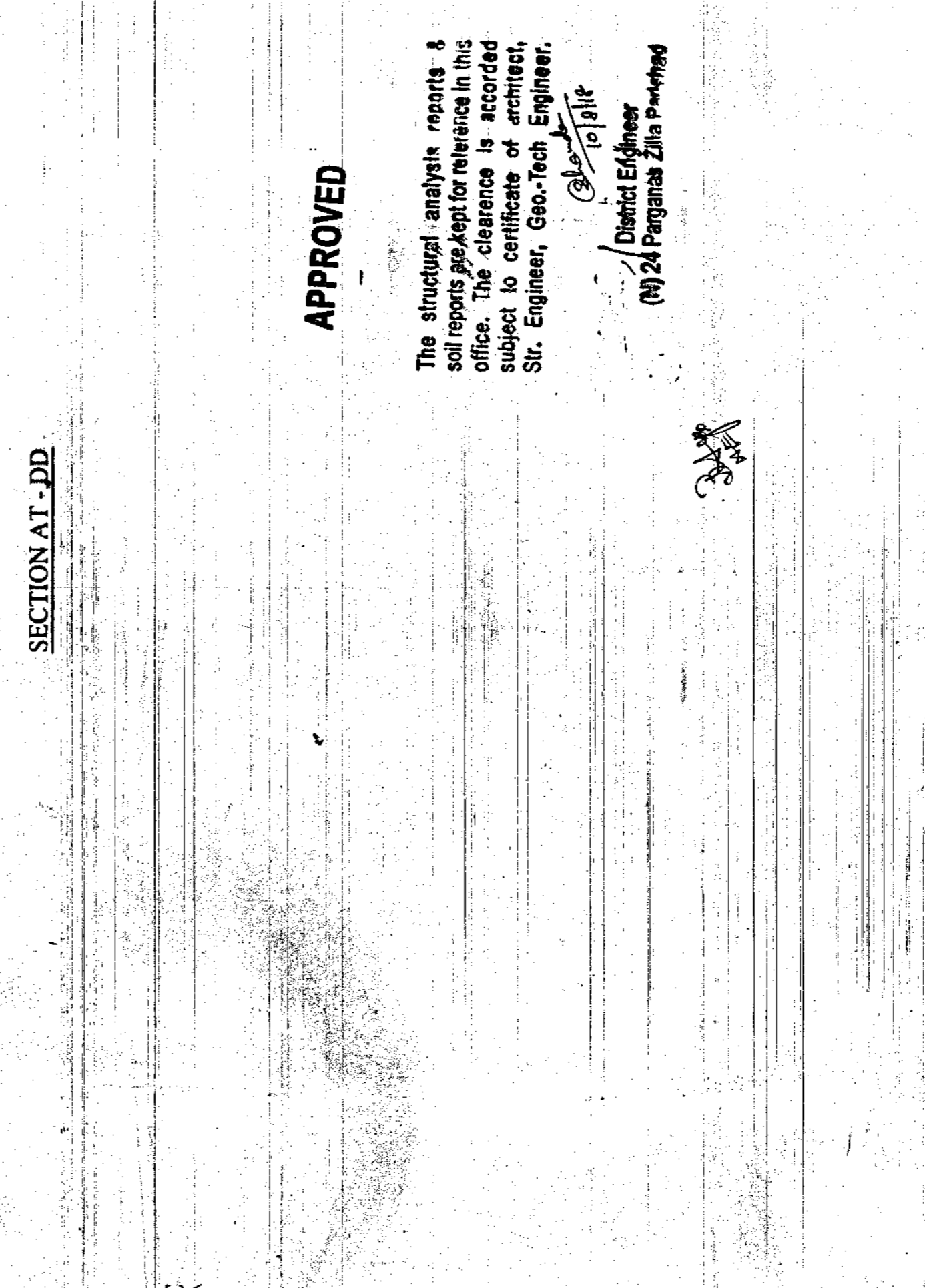
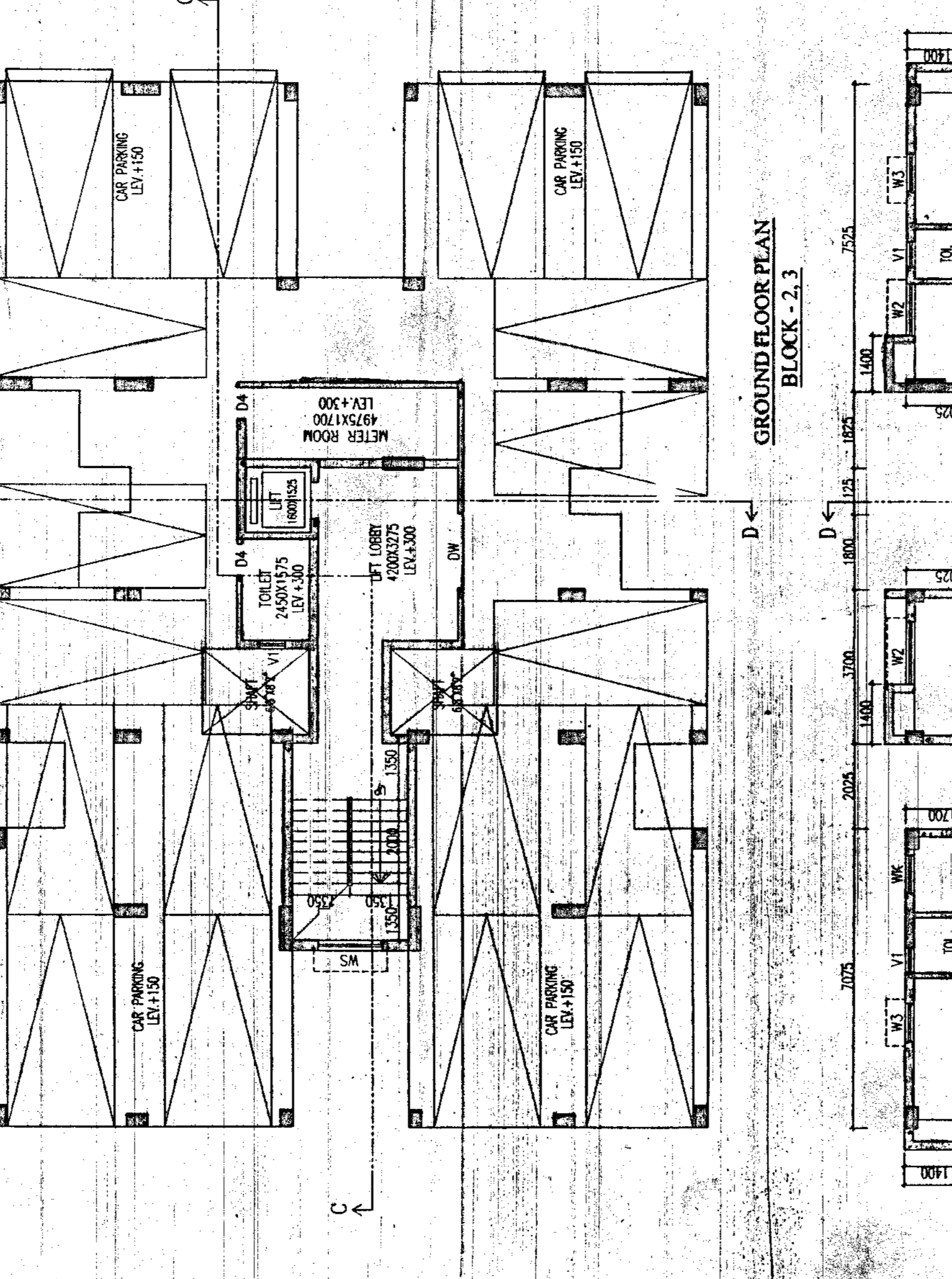

**APPROVED**

The structural analysis reports & soil reports kept for reference in this office. The clearance is accorded subject to certificate of architect, Sr. Engineer, Geo-Tech Engineer, District Engineer.

*[Signature]*  
District Engineer  
(N) 24 Parganas Zila P-4796