

NORTH SIDE ELEVATION

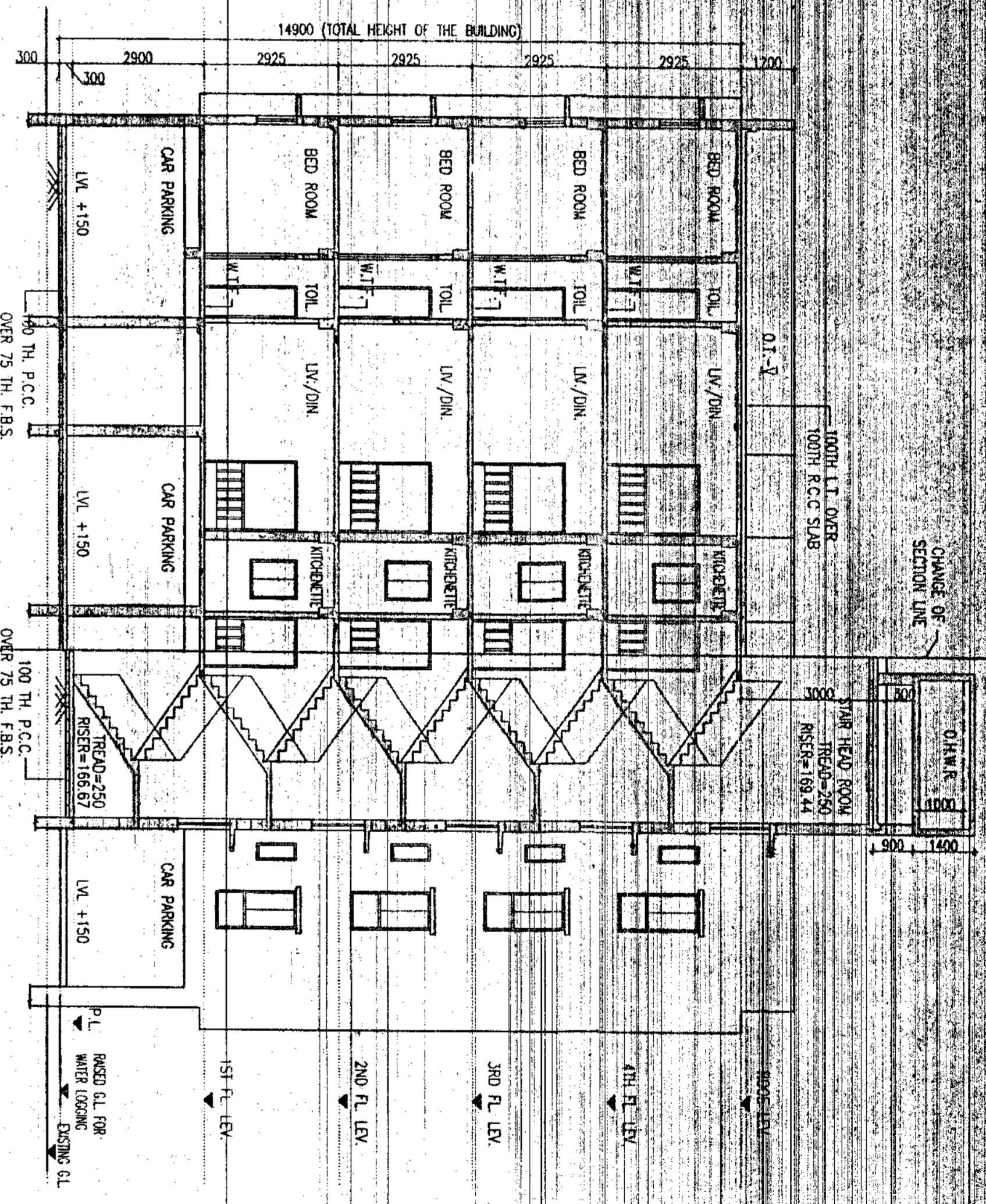

SECTION AT - EE

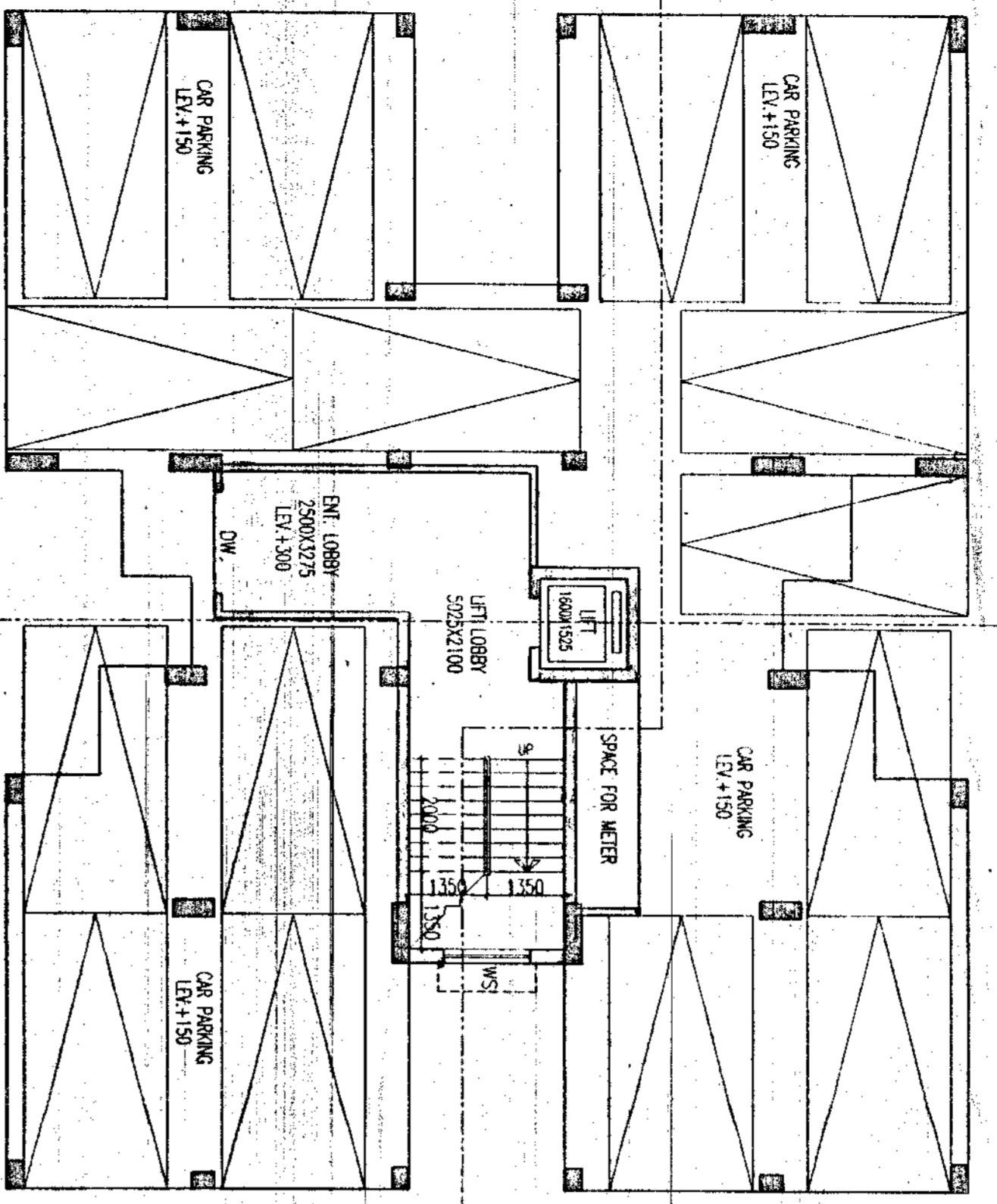

GROUND FLOOR PLAN
BLOCK-43

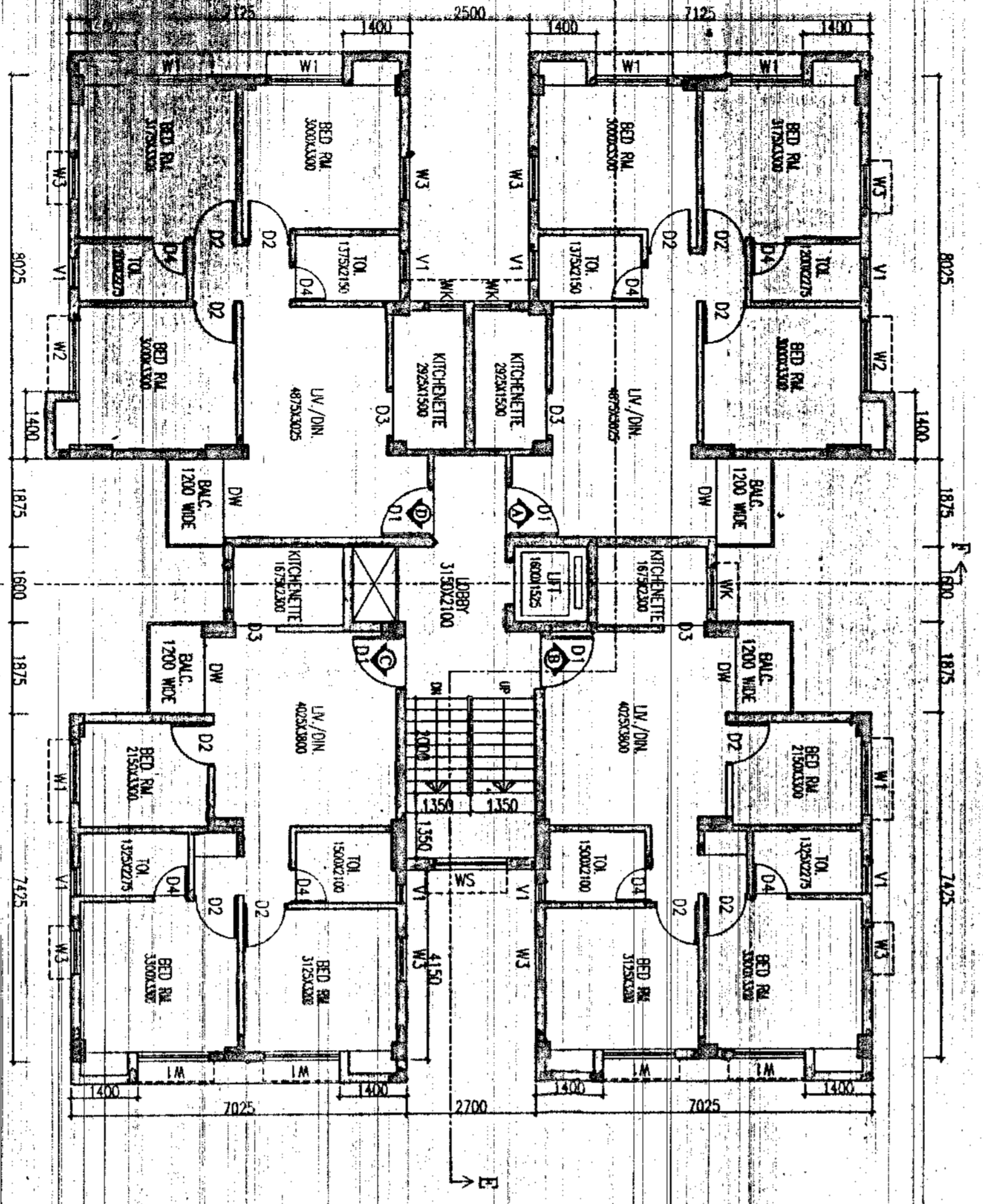

TYPICAL FLOOR PLAN (1ST TO 4TH)
BLOCK-43

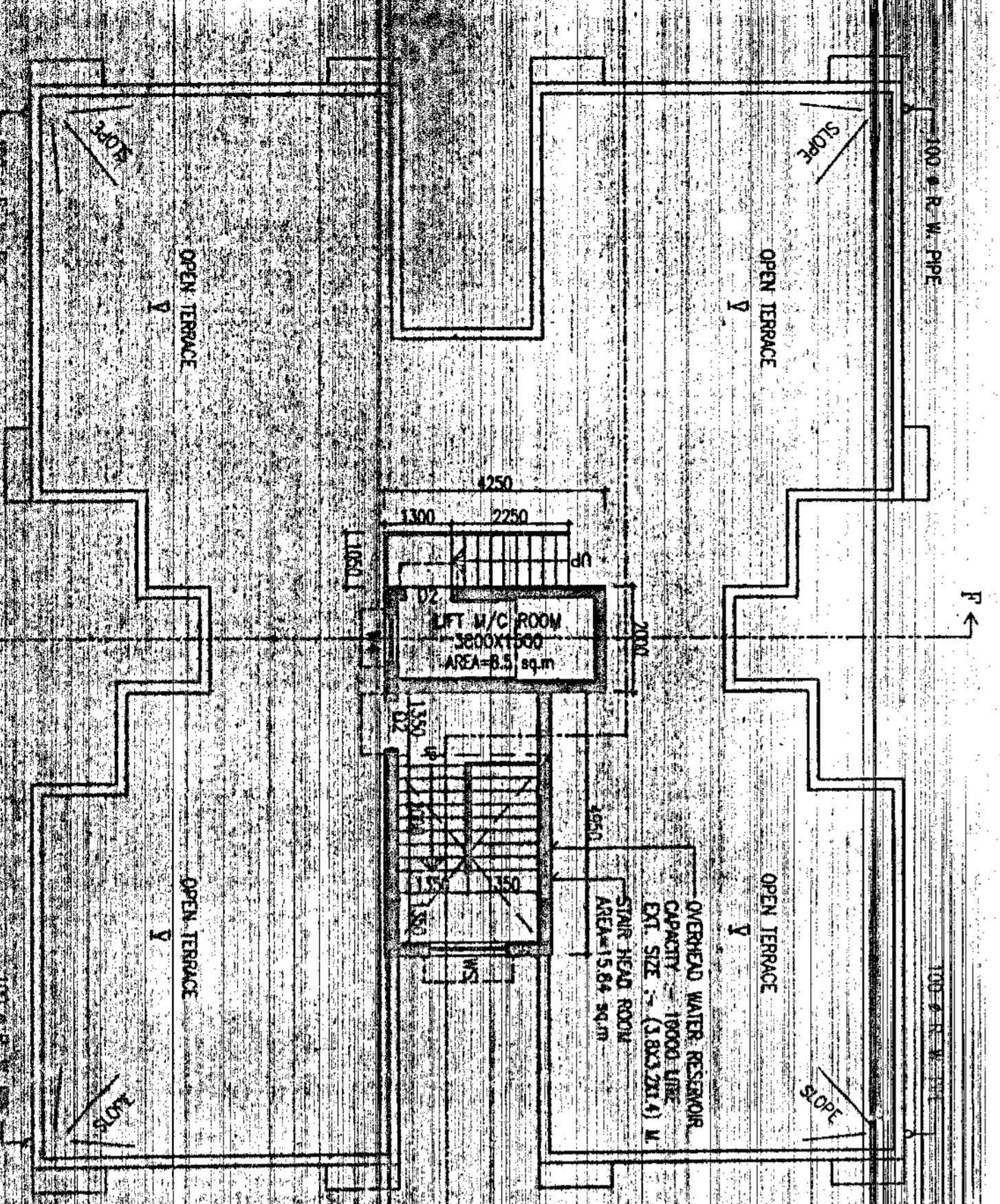

COOP PLAN

SCHEDULE OF DOORS & WINDOWS

TYPE	SLIT	UNIT	SIZE	TYPE	SLIT	UNIT	SIZE
D1	2100	1500X2100	W	275	2100	1500X2100	275
D2	2100	900X2100	W	275	2100	1200X2100	275
D3	2100	900X2100	W	275	2100	900X2100	275
D4	2100	1500X2100	W	275	2100	1500X2100	275
D5	2100	1500X2100	W	275	2100	1500X2100	275
D6	2100	1500X2100	W	275	2100	1500X2100	275
D7	2100	1500X2100	W	275	2100	1500X2100	275
D8	2100	1500X2100	W	275	2100	1500X2100	275
D9	2100	1500X2100	W	275	2100	1500X2100	275
D10	2100	1500X2100	W	275	2100	1500X2100	275
D11	2100	1500X2100	W	275	2100	1500X2100	275
D12	2100	1500X2100	W	275	2100	1500X2100	275
D13	2100	1500X2100	W	275	2100	1500X2100	275
D14	2100	1500X2100	W	275	2100	1500X2100	275
D15	2100	1500X2100	W	275	2100	1500X2100	275
D16	2100	1500X2100	W	275	2100	1500X2100	275
D17	2100	1500X2100	W	275	2100	1500X2100	275
D18	2100	1500X2100	W	275	2100	1500X2100	275
D19	2100	1500X2100	W	275	2100	1500X2100	275
D20	2100	1500X2100	W	275	2100	1500X2100	275

SPECIFICATION OF BUILDING

1. ALL DIMENSIONS ARE IN METERS.
2. THE CLASS OF CONCRETE SHALL BE M20 FOR STRUCTURE.
3. THE CLASS OF STEEL SHALL BE Fe 415.
4. THE ARCHITECT SHALL BE RESPONSIBLE FOR THE DESIGN OF THE BUILDING.
5. THE ARCHITECT SHALL BE RESPONSIBLE FOR THE DESIGN OF THE BUILDING.
6. THE ARCHITECT SHALL BE RESPONSIBLE FOR THE DESIGN OF THE BUILDING.
7. THE ARCHITECT SHALL BE RESPONSIBLE FOR THE DESIGN OF THE BUILDING.
8. THE ARCHITECT SHALL BE RESPONSIBLE FOR THE DESIGN OF THE BUILDING.
9. THE ARCHITECT SHALL BE RESPONSIBLE FOR THE DESIGN OF THE BUILDING.
10. THE ARCHITECT SHALL BE RESPONSIBLE FOR THE DESIGN OF THE BUILDING.
11. THE ARCHITECT SHALL BE RESPONSIBLE FOR THE DESIGN OF THE BUILDING.
12. THE ARCHITECT SHALL BE RESPONSIBLE FOR THE DESIGN OF THE BUILDING.

SIGNATURE OF OWNER

Signature of Owner: *[Signature]*
 Director

SIGNATURE OF ARCHITECT

Signature of Architect: *[Signature]*
 Member of Council of Architects

CERTIFICATE OF ARCHITECT

I, the undersigned, being a duly qualified Architect, certify that the drawings and specifications submitted to me by the client for the construction of the building described above, and the execution of the same, are in accordance with the provisions of the Act and the Rules made thereunder, and that the building is fit for the purpose intended.

CERTIFICATE OF STRUCTURAL ENGINEER

I, the undersigned, being a duly qualified Structural Engineer, certify that the structural design and drawings of the building described above, and the execution of the same, are in accordance with the provisions of the Act and the Rules made thereunder, and that the building is fit for the purpose intended.

SIGN OF STRUCTURAL ENGINEER

Signature of Structural Engineer: *[Signature]*
 Member of Council of Engineers

CERTIFICATE OF ARCHITECT

I, the undersigned, being a duly qualified Architect, certify that the drawings and specifications submitted to me by the client for the construction of the building described above, and the execution of the same, are in accordance with the provisions of the Act and the Rules made thereunder, and that the building is fit for the purpose intended.

CERTIFICATE OF ARCHITECT

I, the undersigned, being a duly qualified Architect, certify that the drawings and specifications submitted to me by the client for the construction of the building described above, and the execution of the same, are in accordance with the provisions of the Act and the Rules made thereunder, and that the building is fit for the purpose intended.

FOR OFFICE USE ONLY

DATE	JOB NO.	DEPT.	CHECKED	SHEET NO.
09/04/18	ARCH/658/2017	GENERAL	05	OF 06

APPROVED BY: *[Signature]*
 RAJ AGARWAL & ASSOCIATES
 88 BROAD STREET, KOLKATA-16

APPROVED

The structural analysis reports & soil reports are kept for reference in his office. The clearance is accorded, subject to certificate of architect, Sr. Engineer, Geo-Techn. Engineer.

Dist. Engineer
 (N 24 Parganas, Zilla Parishad)

1. District Engineer
 (N 24 Parganas, Zilla Parishad)