

NO.	DESCRIPTION	QTY	UNIT	PRICE	TOTAL
1	...	...	...	...	...
2	...	...	...	...	...
3	...	...	...	...	...
4	...	...	...	...	...
5	...	...	...	...	...
6	...	...	...	...	...
7	...	...	...	...	...
8	...	...	...	...	...
9	...	...	...	...	...
10	...	...	...	...	...
11	...	...	...	...	...
12	...	...	...	...	...
13	...	...	...	...	...
14	...	...	...	...	...
15	...	...	...	...	...
16	...	...	...	...	...
17	...	...	...	...	...
18	...	...	...	...	...
19	...	...	...	...	...
20	...	...	...	...	...

**SPECIFICATION OF BUILDING**

1. ALL DIMENSIONS ARE IN MM.
2. ALL WORK SHALL BE DONE IN ACCORDANCE WITH THE SPECIFICATIONS OF THE ARCHITECT.
3. ALL MATERIALS SHALL BE OF THE BEST QUALITY AND SHALL BE APPROVED BY THE ARCHITECT.
4. LEAN CONCRETE SHALL BE WITH 15% FINISH AND SHALL BE CURED FOR 7 DAYS.
5. RCC WORK SHALL BE WITH 15% FINISH AND SHALL BE CURED FOR 7 DAYS.
6. ALL WALLS SHALL BE WITH 15% FINISH AND SHALL BE CURED FOR 7 DAYS.
7. ALL FLOORS SHALL BE WITH 15% FINISH AND SHALL BE CURED FOR 7 DAYS.
8. ALL ROOFS SHALL BE WITH 15% FINISH AND SHALL BE CURED FOR 7 DAYS.
9. ALL STAIRS SHALL BE WITH 15% FINISH AND SHALL BE CURED FOR 7 DAYS.
10. ALL WINDOWS SHALL BE WITH 15% FINISH AND SHALL BE CURED FOR 7 DAYS.
11. ALL DOORS SHALL BE WITH 15% FINISH AND SHALL BE CURED FOR 7 DAYS.
12. ALL CEILING SHALL BE WITH 15% FINISH AND SHALL BE CURED FOR 7 DAYS.
13. ALL LIGHTING SHALL BE WITH 15% FINISH AND SHALL BE CURED FOR 7 DAYS.
14. ALL SANITARY SHALL BE WITH 15% FINISH AND SHALL BE CURED FOR 7 DAYS.
15. ALL PAINTING SHALL BE WITH 15% FINISH AND SHALL BE CURED FOR 7 DAYS.
16. ALL ELECTRICAL SHALL BE WITH 15% FINISH AND SHALL BE CURED FOR 7 DAYS.
17. ALL MECHANICAL SHALL BE WITH 15% FINISH AND SHALL BE CURED FOR 7 DAYS.
18. ALL PLUMBING SHALL BE WITH 15% FINISH AND SHALL BE CURED FOR 7 DAYS.
19. ALL TILING SHALL BE WITH 15% FINISH AND SHALL BE CURED FOR 7 DAYS.
20. ALL GLAZING SHALL BE WITH 15% FINISH AND SHALL BE CURED FOR 7 DAYS.

**SIGNATURE OF OWNER**

\_\_\_\_\_

**CERTIFICATE OF ARCHITECT**

I, the Architect, have prepared the above plans and specifications in accordance with the provisions of the Building Act, 1974 and the rules thereunder. I hereby certify that the same are correct and true to the best of my knowledge and belief.

\_\_\_\_\_

**CERTIFICATE OF STRUCTURAL ENGINEER**

I, the Structural Engineer, have examined the above plans and specifications and have found them to be in accordance with the provisions of the Building Act, 1974 and the rules thereunder. I hereby certify that the same are correct and true to the best of my knowledge and belief.

\_\_\_\_\_

**SIGNATURE OF STRUCTURAL ENGINEER**

\_\_\_\_\_

**PROJECT**

PROPOSED GYM STOREY (14.9 MT. HT.)  
RESIDENTIAL BUILDING AT J.I. NO. 2  
DAG NOS. - 604/594-595, 596, 597  
L.R. KHATAN, NOS. 975, MGRUZA - ALGARIA  
UNDER PASCALIM KHILKAPUR PANCHAYAT  
BARASATI - 1, DIST - NORTH 24 PARAGANAS.

**TITLE**

TYPICAL FLOOR PLAN (1ST TO 4TH FLOOR) & 100% PLAN.

**DATE** 09.04.18  
**ARCH/55/2017**  
**SCALE** 1:100

**APPROVED BY**

\_\_\_\_\_

**FOR OFFICE USE ONLY**

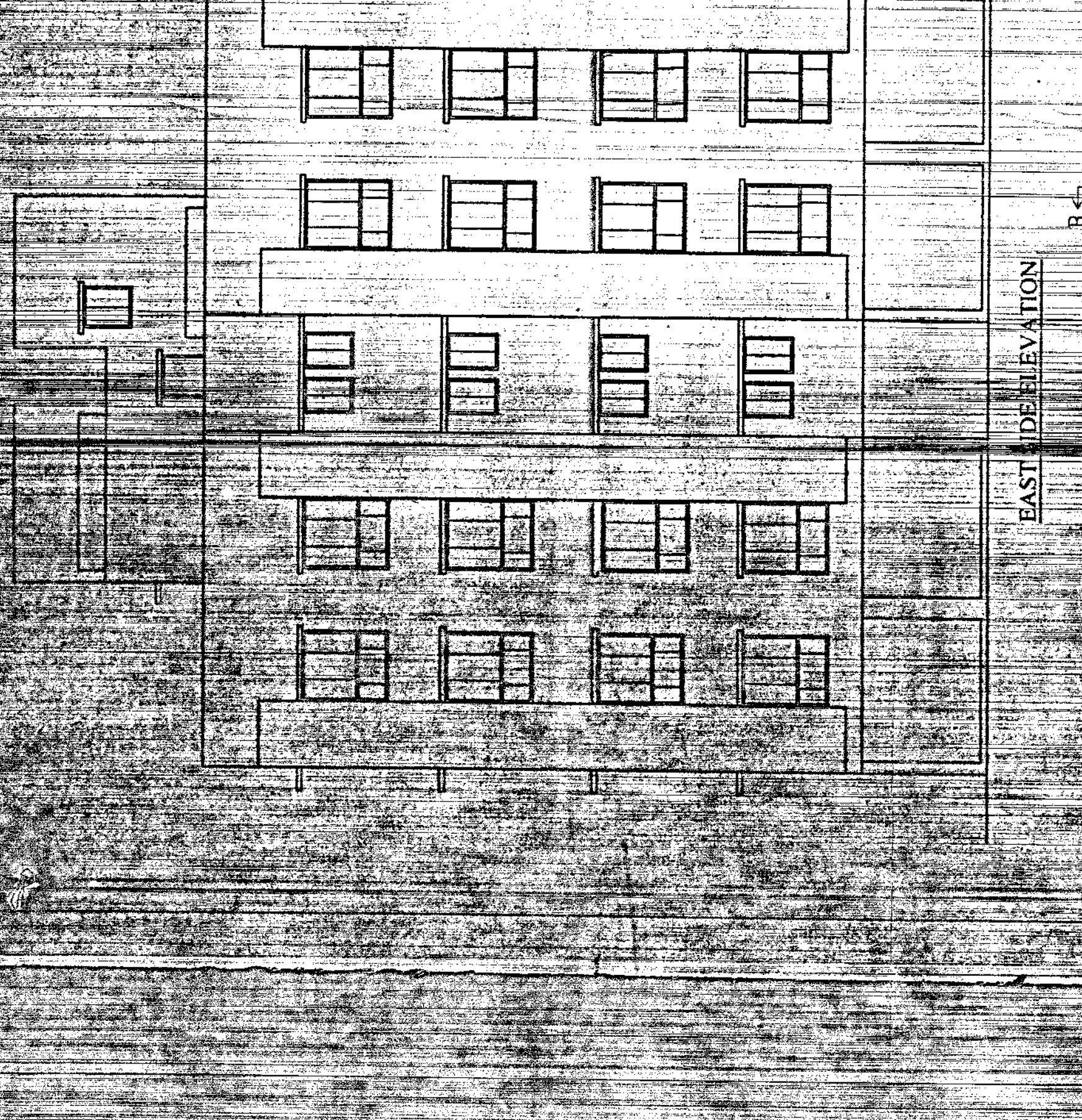
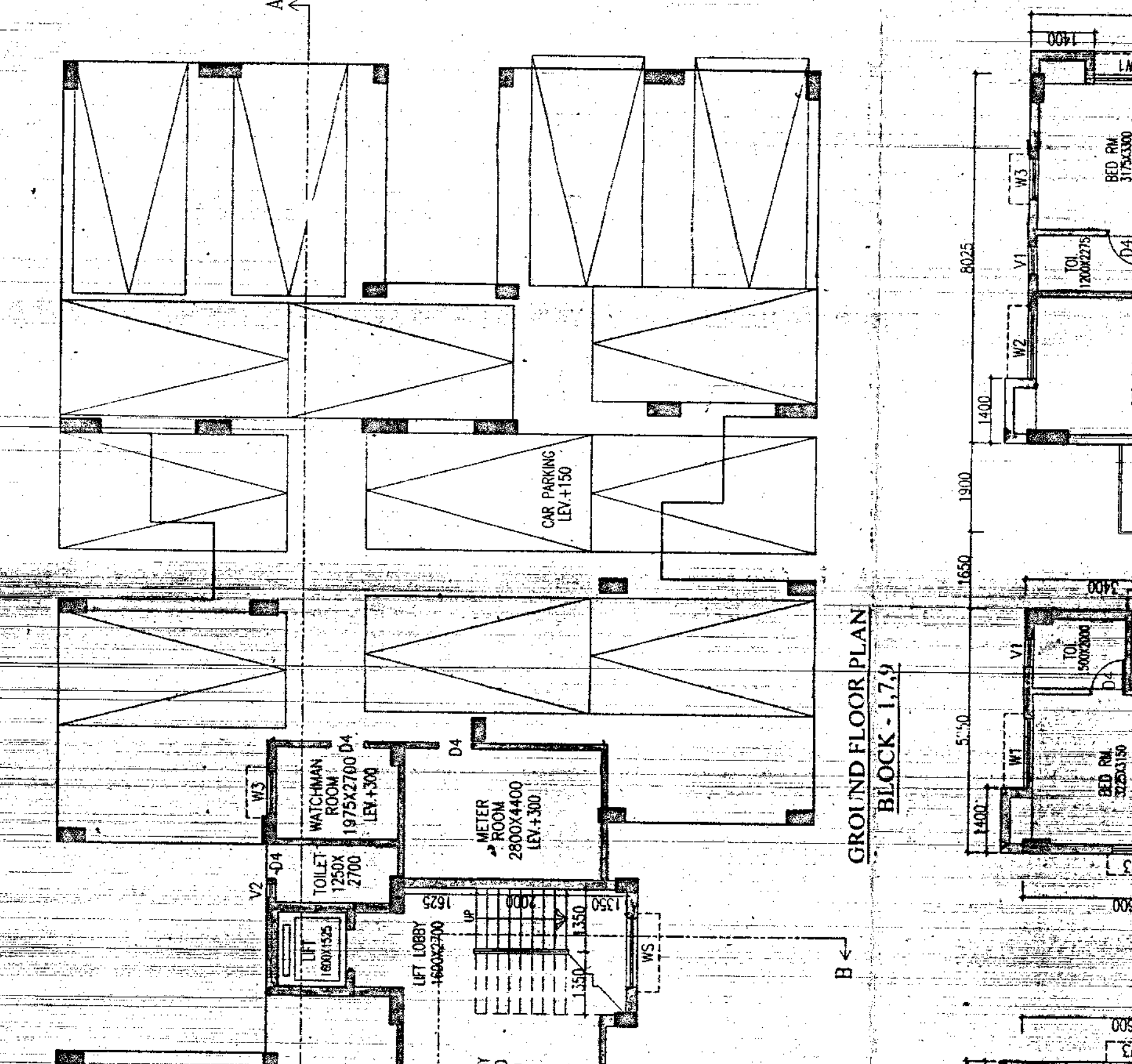
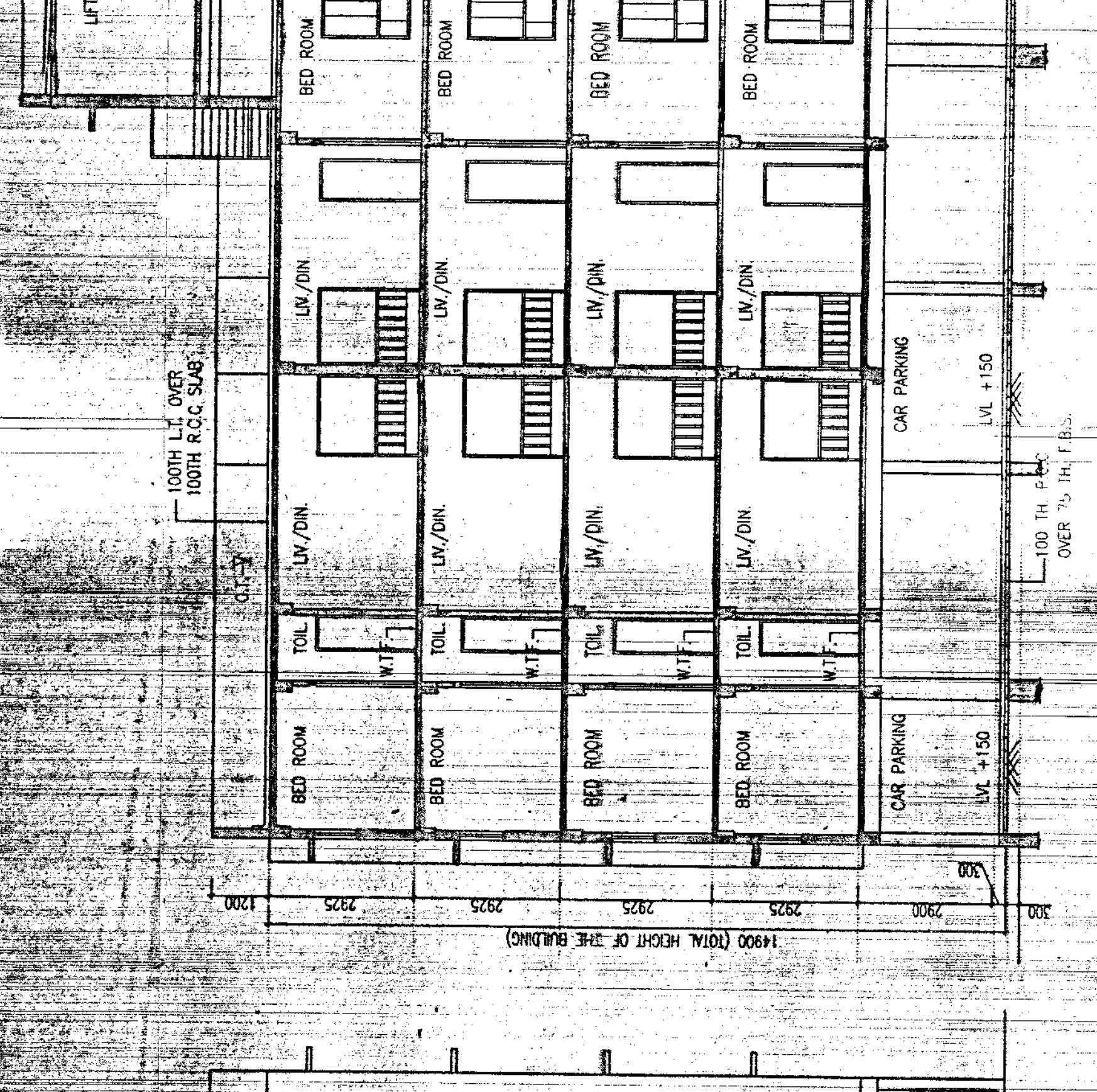
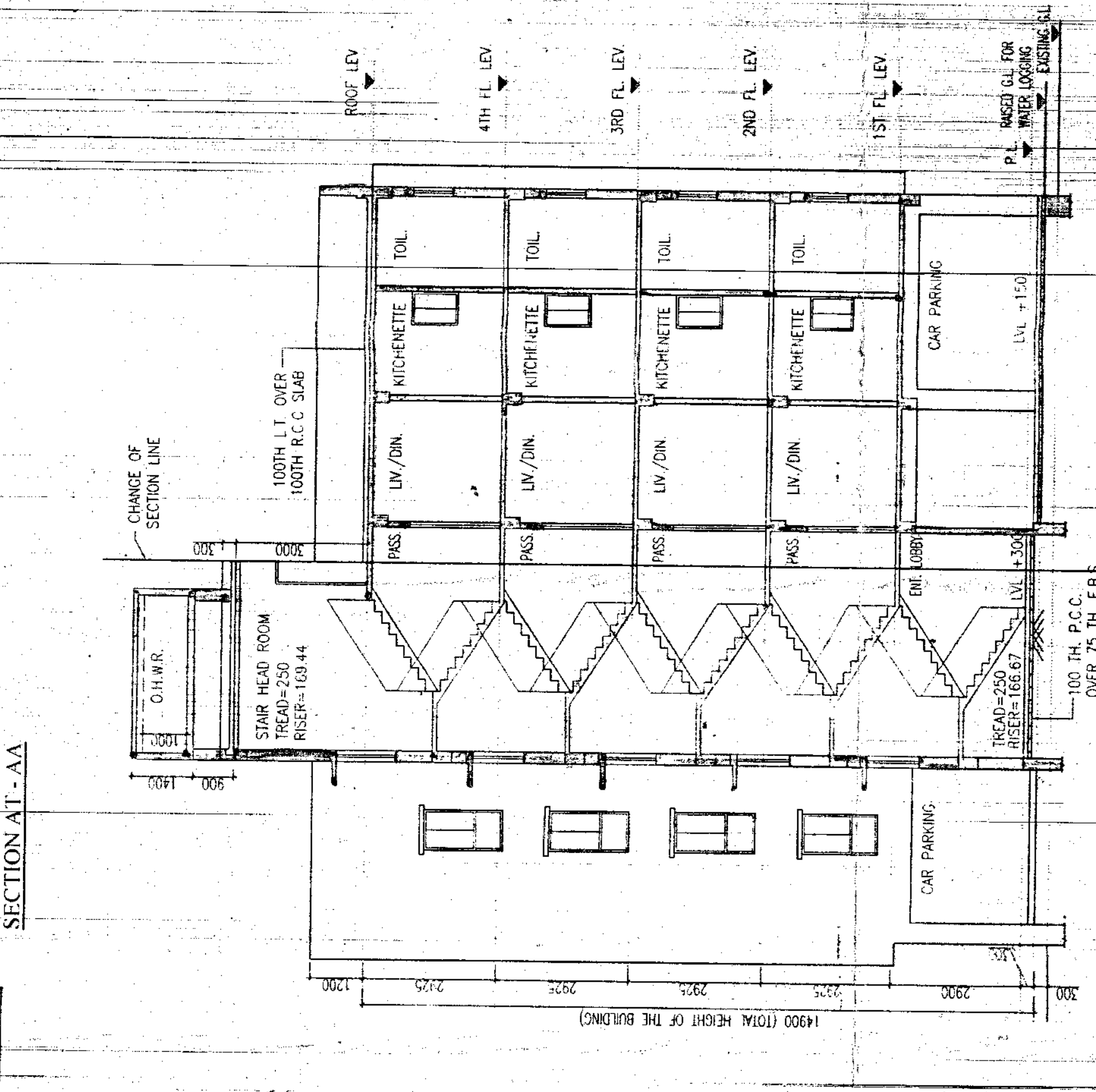
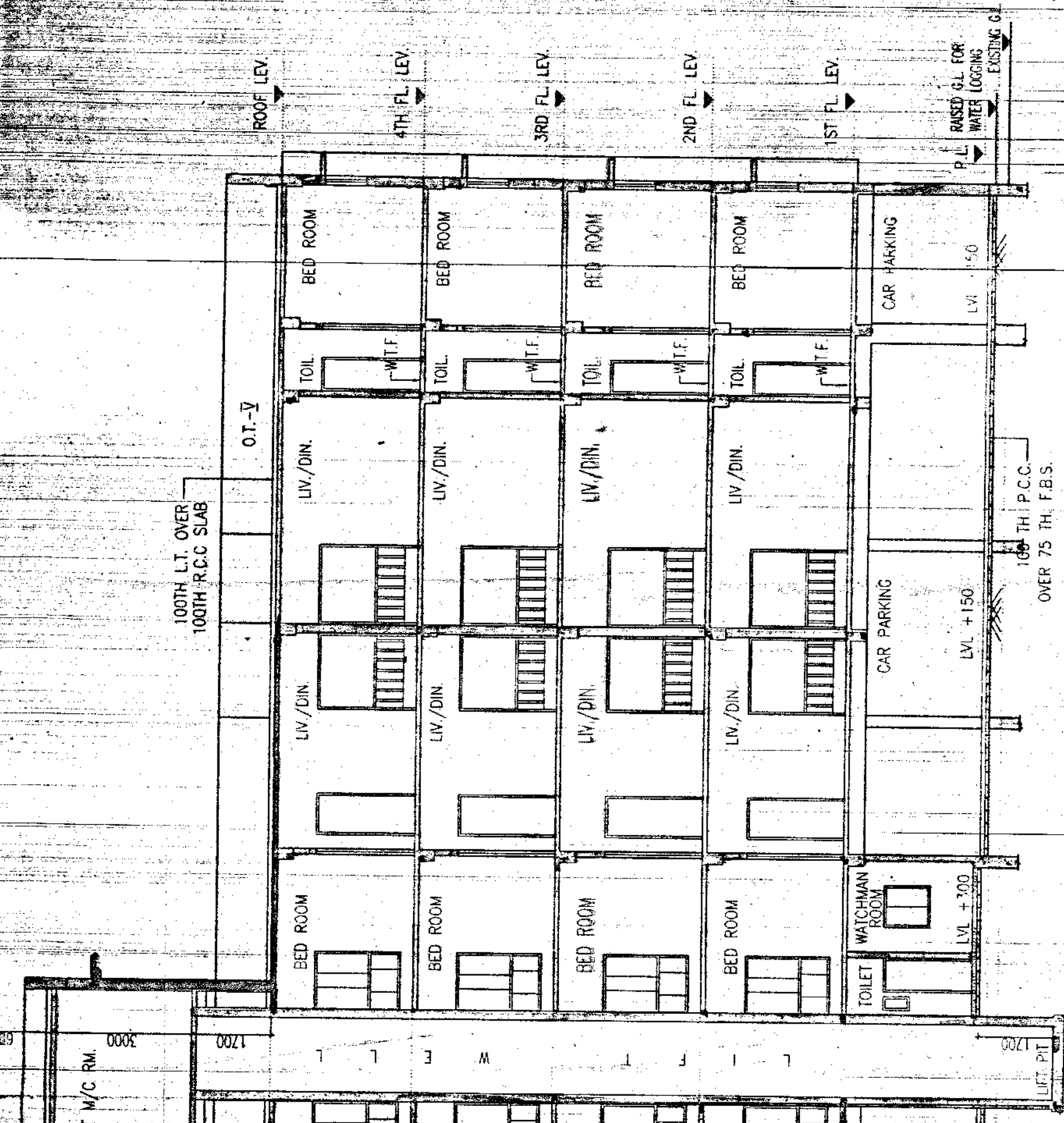

**APPROVED**

The structural analysis reports & soil reports are kept for reference in this office. The clearance is accorded subject to certificate of architect, Str. Engineer, Geo-Tech Engineer.

\_\_\_\_\_

**DR. SANTOSH KUMAR CHAKRABORTY**  
B.Sc. (Civil Engineering)  
M.Sc. (Structural Engineering)  
M.Tech. (Structural Engineering)  
Ph.D. (Structural Engineering)  
Member of Council of Architectural Regulation & Control  
Member of Indian Institute of Structural Engineers  
Member of Indian Institute of Civil Engineers  
Member of Indian Institute of Mechanical Engineers  
Member of Indian Institute of Chemical Engineers  
Member of Indian Institute of Electrical Engineers  
Member of Indian Institute of Metallurgical Engineers  
Member of Indian Institute of Mining Engineers  
Member of Indian Institute of Petroleum Engineers  
Member of Indian Institute of Aeronautical Engineers  
Member of Indian Institute of Space Sciences & Technology  
Member of Indian Institute of Remote Sensing  
Member of Indian Institute of Geomatics Engineering  
Member of Indian Institute of Surveying  
Member of Indian Institute of Photogrammetry  
Member of Indian Institute of Cartography  
Member of Indian Institute of Geodesy  
Member of Indian Institute of Geophysics  
Member of Indian Institute of Geochemistry  
Member of Indian Institute of Geo-biology  
Member of Indian Institute of Geo-physics  
Member of Indian Institute of Geo-mathematics  
Member of Indian Institute of Geo-statistics  
Member of Indian Institute of Geo-engineering  
Member of Indian Institute of Geo-technology  
Member of Indian Institute of Geo-informatics  
Member of Indian Institute of Geo-intelligence  
Member of Indian Institute of Geo-education  
Member of Indian Institute of Geo-research  
Member of Indian Institute of Geo-development  
Member of Indian Institute of Geo-management  
Member of Indian Institute of Geo-governance  
Member of Indian Institute of Geo-ethics  
Member of Indian Institute of Geo-law  
Member of Indian Institute of Geo-politics  
Member of Indian Institute of Geo-economics  
Member of Indian Institute of Geo-sociology  
Member of Indian Institute of Geo-philosophy  
Member of Indian Institute of Geo-religion  
Member of Indian Institute of Geo-ethics  
Member of Indian Institute of Geo-law  
Member of Indian Institute of Geo-politics  
Member of Indian Institute of Geo-economics  
Member of Indian Institute of Geo-sociology  
Member of Indian Institute of Geo-philosophy  
Member of Indian Institute of Geo-religion

