

Sheet No. A-13

1. I/WE HEREBY CERTIFY THAT THE INFORMATION AND DOCUMENTS SUBMITTED TO ME FOR THE PURPOSE OF OBTAINING THIS PERMIT ARE TRUE, ACCURATE AND COMPLETE AND I/WE HAVE NOT BEEN ADVISED BY ANY OTHER PERSONS THAT THE INFORMATION AND DOCUMENTS SUBMITTED TO ME ARE FALSE, MISLEADING OR INCOMPLETE. I/WE UNDERSTAND THAT ANY FALSE INFORMATION OR DOCUMENTS SUBMITTED TO ME WILL BE CAUSE FOR THE REJECTION OF THIS PERMIT AND MAY BE CAUSE FOR THE REJECTION OF ANY OTHER PERMIT I/WE MAY APPLY FOR IN THE FUTURE.

M. Subir Kumar Basu
 155, Chittaranjan Road, Kolkata - 700 019
 Tel: 2287 0333
 Email: msubir@rediffmail.com
 Chamber: EBE, 7th Floor

SIGNATURE OF STRUCTURAL REVIEWER
 MR. ANANTA KUMAR ROY
 110, RAJBANSA ARAHATTA ROAD, 700 017
 TEL: 2287 0333

I/WE HEREBY CERTIFY THAT THE INFORMATION AND DOCUMENTS SUBMITTED TO ME FOR THE PURPOSE OF OBTAINING THIS PERMIT ARE TRUE, ACCURATE AND COMPLETE AND I/WE HAVE NOT BEEN ADVISED BY ANY OTHER PERSONS THAT THE INFORMATION AND DOCUMENTS SUBMITTED TO ME ARE FALSE, MISLEADING OR INCOMPLETE. I/WE UNDERSTAND THAT ANY FALSE INFORMATION OR DOCUMENTS SUBMITTED TO ME WILL BE CAUSE FOR THE REJECTION OF THIS PERMIT AND MAY BE CAUSE FOR THE REJECTION OF ANY OTHER PERMIT I/WE MAY APPLY FOR IN THE FUTURE.

M. Subir Kumar Basu
 155, Chittaranjan Road, Kolkata - 700 019
 Tel: 2287 0333
 Email: msubir@rediffmail.com
 Chamber: EBE, 7th Floor

SIGNATURE OF STRUCTURAL ENGINEER
 MR. ANANTA KUMAR ROY
 110, RAJBANSA ARAHATTA ROAD, 700 017
 TEL: 2287 0333

SIGNATURE OF GEOTECHNICAL ENGINEER
 MR. ANANTA KUMAR ROY
 110, RAJBANSA ARAHATTA ROAD, 700 017
 TEL: 2287 0333

CHANCE TOWERS PVT. LTD. & OTHERS
 Civil/Structural/Authorized Signatory
Signature

SIGN OF OWNER
 MR. ANANTA KUMAR ROY
 110, RAJBANSA ARAHATTA ROAD, 700 017
 TEL: 2287 0333

SUBIR KUMAR BASU
 Registered Professional
 No. 0187 U.C.T. E.B.
Signature

PROJECT TITLE :
 PROPOSED (G+VII) RESIDENTIAL BUILDINGS AND (G+V) COMMERCIAL & CLUB BUILDING AT BARASAT 49/39 (JESSORE ROAD (EAST), KOLKATA 700174, DISTRICT 74, PARGANAS (NORTH) BLOCK BARASAT I, HOUDA-SITI, J.L. NO. 101, P.S. & P.O. BARASAT UNDER WARD NO. 01 OF BARASAT MUNICIPALITY, LR DAG NOS. 538.539/140, 540, 544, 553 & 554, BS DAG NOS. 543, 545 TO 548, 550, 621 TO 633, 630/1346, 633 TO 635, 635/1347, 636, 637, 644 TO 647, 649, 659 TO 661, 671 & 672.

DOORS AND WINDOW OPENING SCHEMATIC :

DOOR / WINDOW ID	WIDTH	HEIGHT	AREA (SQ. FT)	REMARKS
D	2500	2100	5250	
B1	1000	2100	2100	
B2	900	2100	1890	
B3	1100	2100	2310	
B4	1100	2100	2310	
B5	1100	2100	2310	
B6	1100	2100	2310	
B7	1100	2100	2310	
B8	1100	2100	2310	
B9	1100	2100	2310	
B10	1100	2100	2310	
B11	1100	2100	2310	
B12	1100	2100	2310	
B13	1100	2100	2310	
B14	1100	2100	2310	
B15	1100	2100	2310	
B16	1100	2100	2310	
B17	1100	2100	2310	
B18	1100	2100	2310	
B19	1100	2100	2310	
B20	1100	2100	2310	
B21	1100	2100	2310	
B22	1100	2100	2310	
B23	1100	2100	2310	
B24	1100	2100	2310	
B25	1100	2100	2310	
B26	1100	2100	2310	
B27	1100	2100	2310	
B28	1100	2100	2310	
B29	1100	2100	2310	
B30	1100	2100	2310	
B31	1100	2100	2310	
B32	1100	2100	2310	
B33	1100	2100	2310	
B34	1100	2100	2310	
B35	1100	2100	2310	
B36	1100	2100	2310	
B37	1100	2100	2310	
B38	1100	2100	2310	
B39	1100	2100	2310	
B40	1100	2100	2310	
B41	1100	2100	2310	
B42	1100	2100	2310	
B43	1100	2100	2310	
B44	1100	2100	2310	
B45	1100	2100	2310	
B46	1100	2100	2310	
B47	1100	2100	2310	
B48	1100	2100	2310	
B49	1100	2100	2310	
B50	1100	2100	2310	
B51	1100	2100	2310	
B52	1100	2100	2310	
B53	1100	2100	2310	
B54	1100	2100	2310	
B55	1100	2100	2310	
B56	1100	2100	2310	
B57	1100	2100	2310	
B58	1100	2100	2310	
B59	1100	2100	2310	
B60	1100	2100	2310	
B61	1100	2100	2310	
B62	1100	2100	2310	
B63	1100	2100	2310	
B64	1100	2100	2310	
B65	1100	2100	2310	
B66	1100	2100	2310	
B67	1100	2100	2310	
B68	1100	2100	2310	
B69	1100	2100	2310	
B70	1100	2100	2310	
B71	1100	2100	2310	
B72	1100	2100	2310	
B73	1100	2100	2310	
B74	1100	2100	2310	
B75	1100	2100	2310	
B76	1100	2100	2310	
B77	1100	2100	2310	
B78	1100	2100	2310	
B79	1100	2100	2310	
B80	1100	2100	2310	
B81	1100	2100	2310	
B82	1100	2100	2310	
B83	1100	2100	2310	
B84	1100	2100	2310	
B85	1100	2100	2310	
B86	1100	2100	2310	
B87	1100	2100	2310	
B88	1100	2100	2310	
B89	1100	2100	2310	
B90	1100	2100	2310	
B91	1100	2100	2310	
B92	1100	2100	2310	
B93	1100	2100	2310	
B94	1100	2100	2310	
B95	1100	2100	2310	
B96	1100	2100	2310	
B97	1100	2100	2310	
B98	1100	2100	2310	
B99	1100	2100	2310	
B100	1100	2100	2310	

SIGN OF ARCHITECT
 MR. ANANTA KUMAR ROY
 110, RAJBANSA ARAHATTA ROAD, 700 017
 TEL: 2287 0333

PROJECT TITLE :
 PROPOSED (G+VII) RESIDENTIAL BUILDINGS AND (G+V) COMMERCIAL & CLUB BUILDING AT BARASAT 49/39 (JESSORE ROAD (EAST), KOLKATA 700174, DISTRICT 74, PARGANAS (NORTH) BLOCK BARASAT I, HOUDA-SITI, J.L. NO. 101, P.S. & P.O. BARASAT UNDER WARD NO. 01 OF BARASAT MUNICIPALITY, LR DAG NOS. 538.539/140, 540, 544, 553 & 554, BS DAG NOS. 543, 545 TO 548, 550, 621 TO 633, 630/1346, 633 TO 635, 635/1347, 636, 637, 644 TO 647, 649, 659 TO 661, 671 & 672.

SHEET TITLE :
 GROUND FLOOR PLAN, TYPICAL FLOOR PLAN (1ST TO 7TH) OF 3, BHK BLOCK : 11 & 12

ARCHITECT :
 M/s. Subir Kumar Basu
 Consulting Architects & Engineers
 4, Broad Street, Kolkata - 700 019
 Tel : 2287 0333

DATE OF ISSUE	APPROVED BY
SHEET NO. (13 OF 19)	DATE: 12/08/2011
DRAWING NO. - 101/BRASAT/01/01/12	

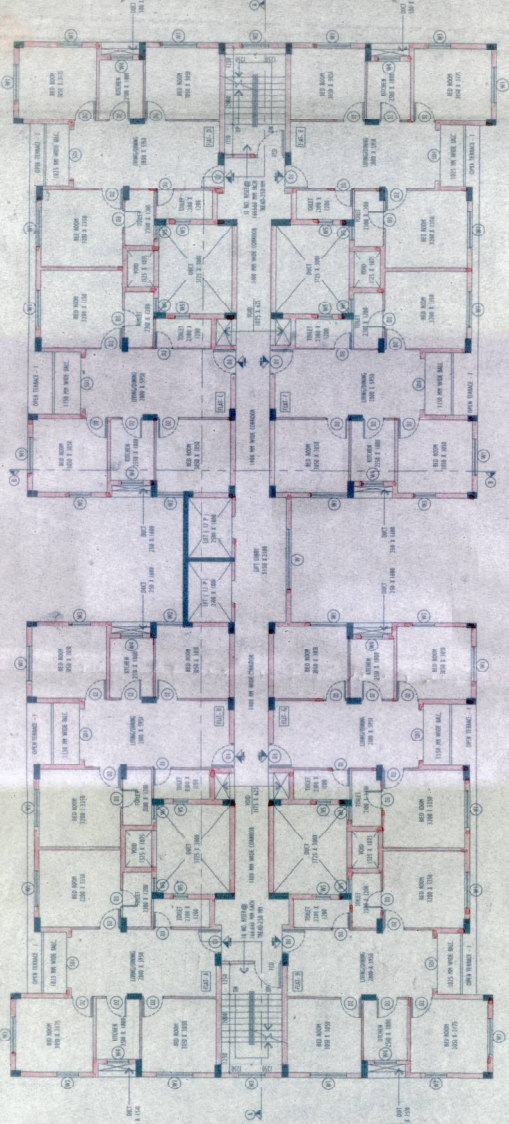

TYPICAL FLOOR PLAN (1ST TO 7TH)
 SCALE - 1 : 100

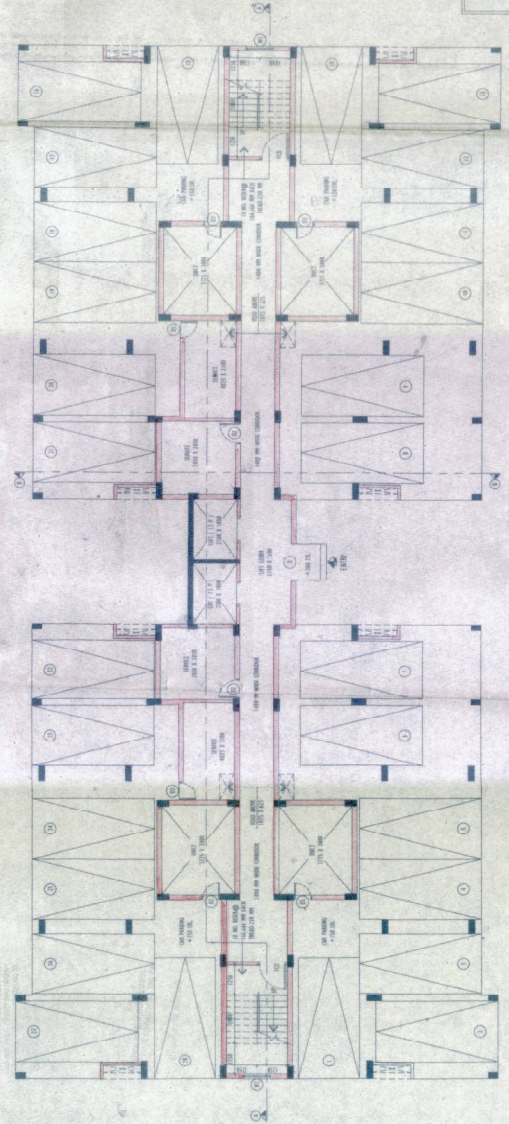

GROUND FLOOR PLAN
 SCALE - 1 : 100

Structure Serial No. 1011
 Building Plan Specification Meeting Date: 08/08/11
 Sanctioned / Approved
 Barasat Municipality



- SPECIFICATIONS :**
- ALL DIMENSIONS ARE IN MILLIMETERS UNLESS OTHERWISE STATED
 - ALL EXTERIOR WALLS ARE 200 MM ALL INTERNAL WALLS ARE 125 MM & 75 MM
 - THE THICKNESS OF SLAB ON B.S. & BEARING WALLS SHALL EXCEED THE THICKNESS OF FOUNDATION
 - ALL EXTERIOR WALLS SHALL BE FINISHED WITH 150 MM BRICK WORK 1:1.5 & 750mm THICK 1:4
 - ALL WALLS SHALL BE FINISHED WITH 150 MM BRICK WORK 1:1.5 & 750mm THICK 1:4
 - GRADE OF STEEL IS 415 U.S. CODE (1983) 178
 - ALL JOISTS OF PRECAST/STAINLESS STEEL SHALL BE MADE BY THE TYPE OF CONSTRUCTION
 - FINISHES SHALL BE AS PER L.S. SPECIFICATION