

IN PREPARATION OF THE BUILDING, THE PROPOSER HAS TO OBTAIN THE APPROVAL OF THE LOCAL AUTHORITY AND THE LOCAL RESIDENTS OF THE PROJECT AREA. THE PROPOSER HAS TO OBTAIN THE APPROVAL OF THE LOCAL AUTHORITY AND THE LOCAL RESIDENTS OF THE PROJECT AREA. THE PROPOSER HAS TO OBTAIN THE APPROVAL OF THE LOCAL AUTHORITY AND THE LOCAL RESIDENTS OF THE PROJECT AREA.

SIGNATURE OF STRUCTURAL REVIEWER
MIRGANKA KUMAR ROY
 REGISTERED ARCHITECT
 No. 1089/C, II, Barasat

SIGNATURE OF GEO-TECHNICAL ENGINEER
Ujjwal Sinha
 UJJWAL SINHA
 10, BANGSAR ROAD, BARASAT
 CONTACT NO. 9830288888

SIGNATURE OF STRUCTURAL ENGINEER
Ujjwal Sinha
 UJJWAL SINHA
 10, BANGSAR ROAD, BARASAT
 CONTACT NO. 9830288888

SIGNATURE OF ARCHITECT
SUBIR KUMAR BASU
 Registered Architect
 Regd. No. - CA784375

PROJECT TITLE :
 PROPOSED (G+VII) RESIDENTIAL BUILDINGS AND (G+VI) COMMERCIAL & CLUB BUILDING AT BARASAT 49/39, JESSORE ROAD (EAST), KOLKATA 700124, DISTRICT 24 PARGANAS(NORTH), BLOCK BARASAT I, MOUZA-SITI, J.L. NO. 101, P.S. & P.O. BARASAT UNDER WARD NOS. 539, 539/1430, 540, 544, 553 & 554, RS DAG NOS 543, 545 TO 548, 550, 621 TO 632, 632/1346, 633 TC 635, 635/1347, 636, 637, 644 TO 647, 649, 655 TO 661, 671 & 672.

DOORS AND WINDOW OPENING SCHEDULE

DOOR / WINDOW MKO.	CHENING WIDTH	HEIGHT	UNTEL WT.	REMARKS
D1	2000	2300	2300	
D2	500	2300	2300	
D3	200	2300	2300	
D4	200	2300	2300	
D5	150	2300	2300	
W1	2000	1900	2300	
W2	900	1500	2300	
W3	500	1500	2300	

SHEET TITLE :
 SECTION THROUGH 'B-B' OF COMMERCIAL BLOCK

ARCHITECT :
 M/s. Subir Kumar Basu
 Consulting Architects & Engineers
 4, Broad Street, Kolkata - 700 019
 Tel : 2287 0333

DESIGNED BY : INDRANI DAS
CHECKED BY : INDRANI DAS
SCALE : 1:100
SHEET NO. : 7 OF 15
DATE : 12.09.2015
DRAWING NO. : SSB/BARASAT/49/39/7

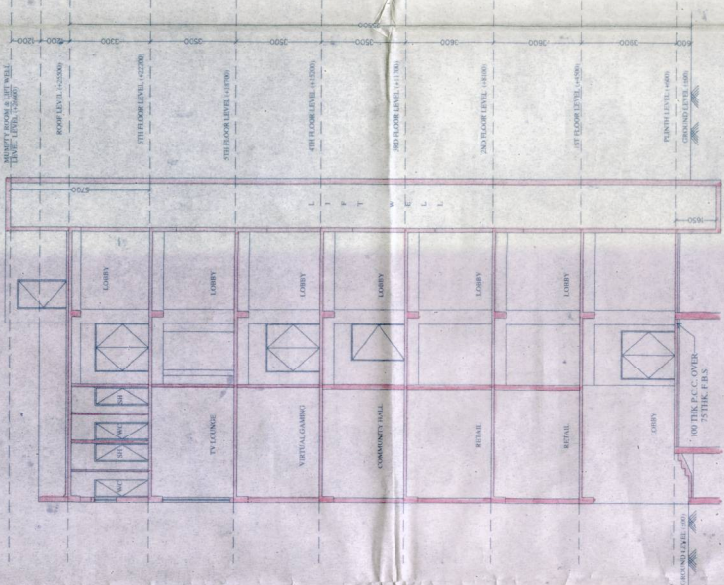

Sanctioned No. 10/11/15
 Building Plan Sanctioned
 Meeting Date: 02/10/15

Sanctioned / Approved
 Barasat Municipality

CHECKED & VERIFIED
 Subir Kumar Basu
 Registered Architect
 Barasat Municipality



- SPECIFICATIONS**
- ALL DIMENSIONS ARE IN MILLIMETRES UNLESS OTHERWISE STATED.
 - FINISH WALLS ARE 100 TO 150 ALL INTERNAL WALLS ARE 125 TO 150.
 - THE TOP OF ALL WALLS & CEILING SHALL BE LEVELLED TO THE TOP OF FINISHWORK.
 - FINISH WORK IS TO BE FINISHED TO A FINISH WITH 125 TO 150.
 - ALL U.C. WORKS ARE TO BE DONE AS PER THE DRAWING.
 - THE FINISH OF PRECEDENT WORK WILL BE TAKEN AS PER THE DRAWING.
 - OTHER DETAILS AS PER A.L. PRECEDENT.