

SIGNATURE OF STRUCTURAL REVIEWER
 MRIGANKA KUMAR ROY
 REGD. NO. E.S.E. 106
 REGD. NO. 106/106

SIGNATURE OF GEO. TECHNICAL ENGINEER
 Utpal Saha
 UTPAL SANTRA
 REGD. NO. E.S.E. 106
 REGD. NO. 106/106

SIGNATURE OF STRUCTURAL ENGINEER
 ALOK ROY
 Enrolled Geotechnical Engineer
 Regd. No. - 013 / G. T. Eng.

SIGNATURE OF ARCHITECT
 SUBIR KUMAR BASU
 Registered Architect
 Regd. No. - 04784575

PROJECT TITLE
 PROPOSED (G+VII) RESIDENTIAL BUILDINGS AND (G+VI) COMMERCIAL & CLUB BUILDING AT BARASAT 49/39, JESSORE ROAD (EAST), KOLKATA 700174, DISTRICT 24 PHANGAN(NORTH) BLOCK BARASAT I, MOUDA-STI, J.I. NO. 101, P.S. & P.O. BARASAT UNDER WARD NO.01 OF BARASAT MUNICIPALITY, LR DAG NOS. 539, 539/1430,540,541,553 & 554, BS DAG NOS 543,545 TO 548,550,621 TO 624,627,1346,633,630, 635,635/1347,636,637,644 TO 647,649,659 TO 661,671 & 672.

ARCHITECT
 M/s. Subir Kumar Basu
 Consulting Architects & Engineers
 4, Broad Street, Kolkata - 700 019
 Tel : 2287 0333

DOORS AND WINDOW OPENING SCHEDULE

DOOR / WINDOW NOS.	WIDTH	HEIGHT	REMARKS
D 1	2500	2100	
D 2	2500	2100	
D 3	2500	2100	
D 4	2500	2100	
D 5	2500	2100	
D 6	2500	2100	
D 7	2500	2100	
D 8	2500	2100	
D 9	2500	2100	
D 10	2500	2100	
D 11	2500	2100	
D 12	2500	2100	
D 13	2500	2100	
D 14	2500	2100	
D 15	2500	2100	
D 16	2500	2100	
D 17	2500	2100	
D 18	2500	2100	
D 19	2500	2100	
D 20	2500	2100	
D 21	2500	2100	
D 22	2500	2100	
D 23	2500	2100	
D 24	2500	2100	
D 25	2500	2100	
D 26	2500	2100	
D 27	2500	2100	
D 28	2500	2100	
D 29	2500	2100	
D 30	2500	2100	
D 31	2500	2100	
D 32	2500	2100	
D 33	2500	2100	
D 34	2500	2100	
D 35	2500	2100	
D 36	2500	2100	
D 37	2500	2100	
D 38	2500	2100	
D 39	2500	2100	
D 40	2500	2100	
D 41	2500	2100	
D 42	2500	2100	
D 43	2500	2100	
D 44	2500	2100	
D 45	2500	2100	
D 46	2500	2100	
D 47	2500	2100	
D 48	2500	2100	
D 49	2500	2100	
D 50	2500	2100	
D 51	2500	2100	
D 52	2500	2100	
D 53	2500	2100	
D 54	2500	2100	
D 55	2500	2100	
D 56	2500	2100	
D 57	2500	2100	
D 58	2500	2100	
D 59	2500	2100	
D 60	2500	2100	
D 61	2500	2100	
D 62	2500	2100	
D 63	2500	2100	
D 64	2500	2100	
D 65	2500	2100	
D 66	2500	2100	
D 67	2500	2100	
D 68	2500	2100	
D 69	2500	2100	
D 70	2500	2100	
D 71	2500	2100	
D 72	2500	2100	
D 73	2500	2100	
D 74	2500	2100	
D 75	2500	2100	
D 76	2500	2100	
D 77	2500	2100	
D 78	2500	2100	
D 79	2500	2100	
D 80	2500	2100	
D 81	2500	2100	
D 82	2500	2100	
D 83	2500	2100	
D 84	2500	2100	
D 85	2500	2100	
D 86	2500	2100	
D 87	2500	2100	
D 88	2500	2100	
D 89	2500	2100	
D 90	2500	2100	
D 91	2500	2100	
D 92	2500	2100	
D 93	2500	2100	
D 94	2500	2100	
D 95	2500	2100	
D 96	2500	2100	
D 97	2500	2100	
D 98	2500	2100	
D 99	2500	2100	
D 100	2500	2100	

PROJECT TITLE
 PROPOSED (G+VII) RESIDENTIAL BUILDINGS AND (G+VI) COMMERCIAL & CLUB BUILDING AT BARASAT 49/39, JESSORE ROAD (EAST), KOLKATA 700174, DISTRICT 24 PHANGAN(NORTH) BLOCK BARASAT I, MOUDA-STI, J.I. NO. 101, P.S. & P.O. BARASAT UNDER WARD NO.01 OF BARASAT MUNICIPALITY, LR DAG NOS. 539, 539/1430,540,541,553 & 554, BS DAG NOS 543,545 TO 548,550,621 TO 624,627,1346,633,630, 635,635/1347,636,637,644 TO 647,649,659 TO 661,671 & 672.

ROOF PLAN, FRONT SIDE ELEVATION OF 2, BHK BLOCK : 6, 7, 9, 3, 8, 17 & 19

SANCTIONED / APPROVED
 Approved by
 Barasat Municipality

CHECKED & VERIFIED
 Approved by
 Barasat Municipality

ESTD
 1989
 OFFICE OF THE
 MUNICIPALITY

Sanction Serial No. 14111...
Building Plan Sanctioned
Meeting Date: 26/11/16.

SIGNATURE OF ARCHITECT
 SUBIR KUMAR BASU
 Registered Architect
 Regd. No. - 04784575

PROJECT TITLE
 PROPOSED (G+VII) RESIDENTIAL BUILDINGS AND (G+VI) COMMERCIAL & CLUB BUILDING AT BARASAT 49/39, JESSORE ROAD (EAST), KOLKATA 700174, DISTRICT 24 PHANGAN(NORTH) BLOCK BARASAT I, MOUDA-STI, J.I. NO. 101, P.S. & P.O. BARASAT UNDER WARD NO.01 OF BARASAT MUNICIPALITY, LR DAG NOS. 539, 539/1430,540,541,553 & 554, BS DAG NOS 543,545 TO 548,550,621 TO 624,627,1346,633,630, 635,635/1347,636,637,644 TO 647,649,659 TO 661,671 & 672.

ARCHITECT
 M/s. Subir Kumar Basu
 Consulting Architects & Engineers
 4, Broad Street, Kolkata - 700 019
 Tel : 2287 0333

ARCHITECT
 M/s. Subir Kumar Basu
 Consulting Architects & Engineers
 4, Broad Street, Kolkata - 700 019
 Tel : 2287 0333

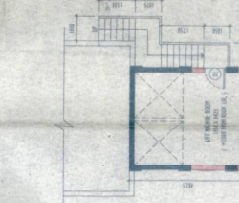
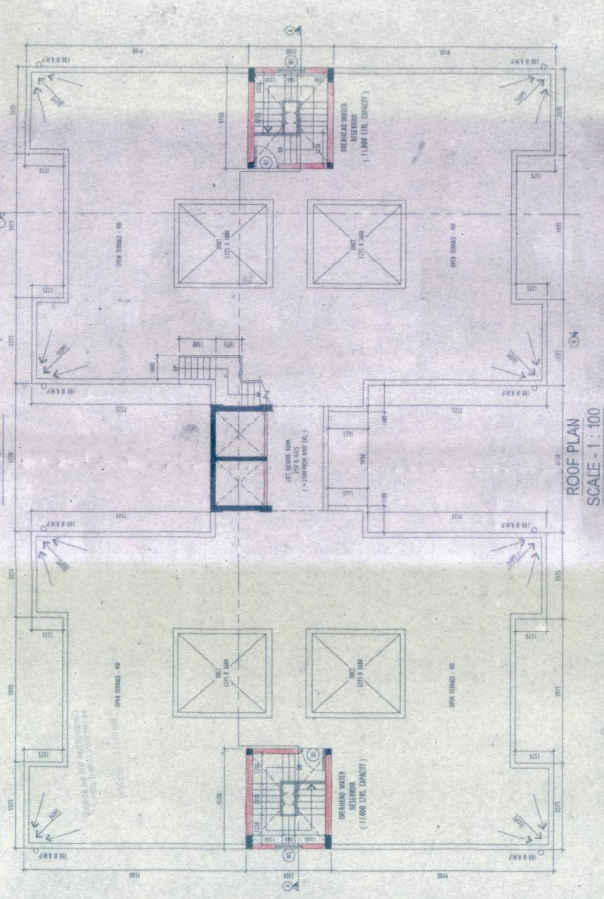
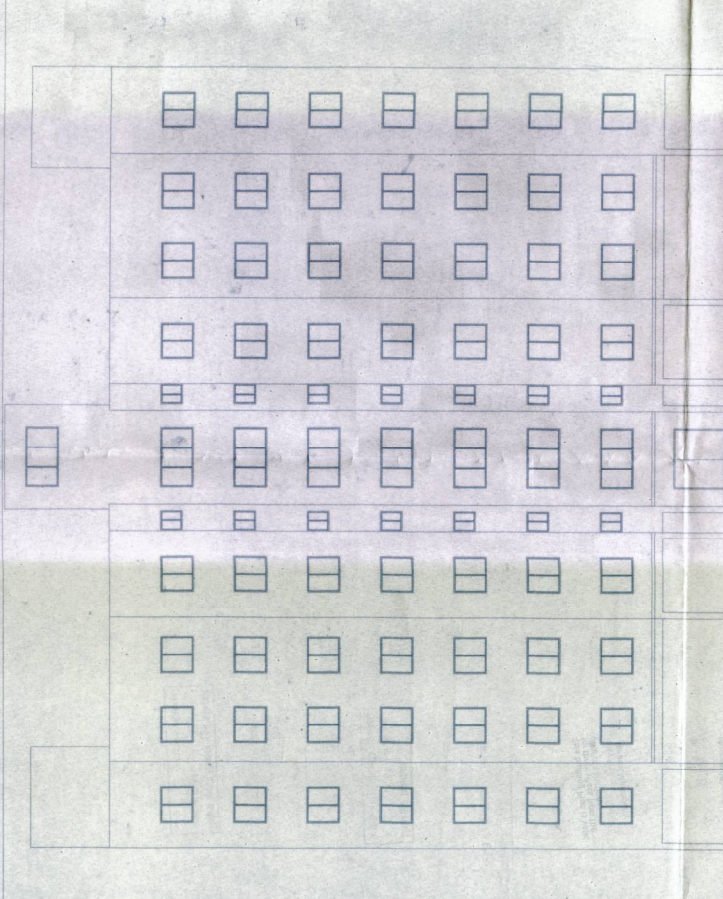

- SPECIFICATIONS :**
- ALL DIMENSIONS ARE IN METERS UNLESS OTHERWISE STATED.
 - ALL EXTERNAL WALLS AND 200 MM OR ALL INTERNAL WALLS ARE AS PER IS:1171.
 - THE WEIGHT OF S.C.F.W. & S.P.F.C. SHALL BE ENTERED IN THE SCHEDULE OF FOUNDATION.
 - BRICK WORK SHALL BE AS PER IS:1026 & BRICK WORK IS IN 1:2:4 MORTAR 1:4.
 - ALL WORK SHALL BE AS PER IS:1171.
 - ALL WORK SHALL BE AS PER IS:1171.
 - ALL WORK SHALL BE AS PER IS:1171.
 - ALL WORK SHALL BE AS PER IS:1171.

APPROVED BY: SUB
 DATE: 23/09/2015