

SIGNATURE OF STRUCTURAL REVIEWER
MIRGANKA CUMAR ROY
 REGD. NO. 10154/A
 REGD. NO. 10154/A

SIGNATURE OF ARCHITECT
Subir Kumar Basu
 Registered Architect
 Regd. No. - 00794575

SIGNATURE OF GEOTECHNICAL ENGINEER
ALDO P. R. DE SOUSA
 Regd. No. - 0081 G. 1284

SIGNATURE OF STRUCTURAL ENGINEER
Utpal K. Saha
 Regd. No. - 10154/A

CANDICE TOWERS PVT. LTD. & OTHERS
 Continued Authority/Authorised Signatory
SIGN OF OWNER

SIGN OF ARCHITECT
Subir Kumar Basu
 Registered Architect
 Regd. No. - 00794575

DOORS AND WINDOW OPENING SCHEDULE :

DOOR / WINDOW NO.	WIDTH	HEIGHT	UNIT	REMARK
D1	2500	2100	2100	
D2	1000	2100	2100	
D3	900	2100	2100	
D4	750	2100	2100	
D5	1200	2100	2100	
D6	1200	2100	2100	
W1	1500	1350	750	
W2	1100	1350	750	
W3	900	1350	750	
W4	600	1350	750	
W5	400	600	1000	

PROJECT TITLE :
PROPOSED (G+VI) RESIDENTIAL BUILDINGS AND (G+VI) COMMERCIAL & CLUB BUILDING AT BARASAT/99, JESSORE ROAD (EAST), KOLKATA 700174, DISTRICT 74 PARAGANAS(NORTH), BLOK BARASAT I, MOUZA-SIT. I, LD. NO. 101, P.S. & P.O. BARASAT UNDER WARD NO. 01 OF BARASAT MUNICIPALITY. LD. NO. 539, 539/14, 50, 540, 541, 555 & 554, AS DAG NOS 543, 545 TO 548, 550, 621 TO 632, 637/13-46, 633 TO 635, 635/1347, 636, 637, 644 TO 647, 649, 659 TO 66, 671 & 672.

SHEET TITLE :
SECTION - AA OF 2, BH
BLOCK - 6, 7, 13, 16, 17 & 19

ARCHITECT :
M/s. Subir Kumar Basu
Consulting Architects & Engineers
 4 Broad Street, Kolkata - 700019
 Tel : 2287 0333

DESIGNED BY : JAYANTA CHAKRABARTY
CHECKED BY : JAYANTA CHAKRABARTY
SCALE : 1:100
DATE : 13/09/2015
APPROVED BY : SUBIR KUMAR BASU

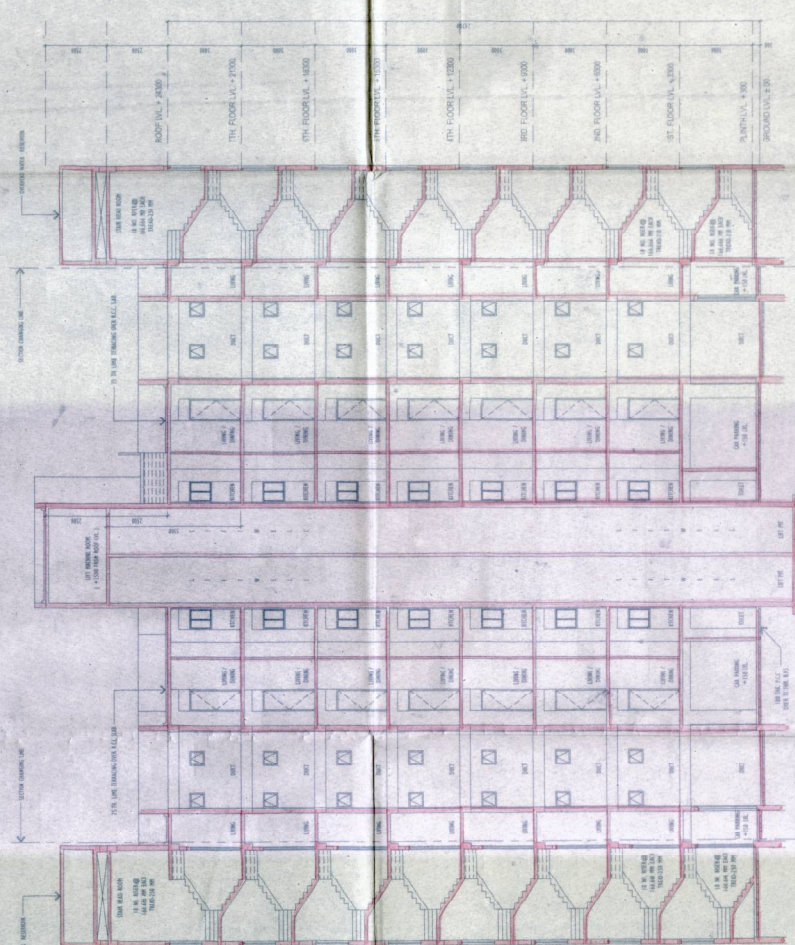

SECTION - AA
SCALE - 1:100

Sanction Serial No. 1611.....
 Building Plan Sanctioned
 Meeting Date 06/08/16.
 Sanctioning / Approval
 Barasat Municipality
 CHECKED & VERIFIED
 Barasat Municipality



- SPECIFICATIONS :**
- ALL DIMENSIONS ARE IN MILLIMETRES UNLESS OTHERWISE STATED.
 - ALL EXTERIOR WALLS ARE 200 AND ALL INTERNAL WALLS ARE 150 W & 75 H.
 - THE TOP OF ALL G.A. & S.P.C.C. SHALL NEVER EXCEED THE LEVEL OF FOUNDATION.
 - ROOF WORK 200 W & 100 H FOR 15° & 20° SLOPE & 250 W & 125 H FOR 25° SLOPE.
 - GRADE OF LEVEL IS AS PER THE CITY TOWN PLAN.
 - ALL SPACES OF PRELIMINARY MEASURE WILL BE TAKEN AT THE TIME OF CONSTRUCTION.
 - OTHERS THEY ARE AS PER I.S. SPECIFICATION.