

**SIGNATURE OF STRUCTURAL REVIEWER**  
**MIRGANKA KUMAR ROY**  
 REGISTERED ARCHITECT  
 REG. NO. 123456789  
 DATE: 12.05.2015

I HEREBY CERTIFY THAT THE FOUNDATION AND SUPERSTRUCTURE OF THE BUILDING PROPOSED FOR CONSTRUCTION ON 4/39, JESSORE ROAD (EAST), KOLKATA 700124 DISTRICT 24 PARGANAS (NORTH), BLOCK BARASAT I, MOUZA-SITI, J.L. BARASAT MUNICIPALITY, LR DAG NOS. 539, 539/1430, 540, 544, 553 & 554, RS DAG NOS 543, 545 TO 548, 550, 621 TO 632, 632/1345, 633 TO 635, 635/347, 636, 637, 644 TO 647, 649, 659 TO 661, 671 & 672.

**SIGNATURE OF STRUCTURAL ENGINEER**  
**W. S. Saha**  
 B.C.E. (ELECTRICAL)  
 REG. NO. 123456789  
 DATE: 12.05.2015

**SIGNATURE OF GEO-TECHNICAL ENGINEER**  
**ALOK ROY**  
 B.C.E. (CIVIL)  
 REG. NO. 123456789  
 DATE: 12.05.2015

**SIGNATURE OF ARCHITECT**  
**Subir Kumar Basu**  
 B.A. (ARCHITECTURE)  
 REG. NO. 123456789  
 DATE: 12.05.2015

**DOORS AND WINDOW OPENING SCHEDULE :**

DOOR / WINDOW MKO.	WIDTH	HEIGHT	LINTEL HT.	REMARKS
D1	2000	2300	2300	
D2	1500	2300	2300	
D3	1200	2300	2300	
D4	1000	2300	2300	
D5	750	2300	2300	
W1	1200	1900	2300	
W2	800	1900	2300	
W3	600	1900	2300	

**PROJECT TITLE :**  
 PROPOSED (G+VI) RESIDENTIAL BUILDINGS AND (G+VI) COMMERCIAL & CLUB BUILDING AT BARASAT 49/39, JESSORE ROAD (EAST), KOLKATA 700124 DISTRICT 24 PARGANAS (NORTH), BLOCK BARASAT I, MOUZA-SITI, J.L. BARASAT MUNICIPALITY, LR DAG NOS. 539, 539/1430, 540, 544, 553 & 554, RS DAG NOS 543, 545 TO 548, 550, 621 TO 632, 632/1345, 633 TO 635, 635/347, 636, 637, 644 TO 647, 649, 659 TO 661, 671 & 672.

**SHEET TITLE :**  
 3RD & 4TH FLOOR PLAN OF COMMERCIAL BLOCK

**ARCHITECT :**  
 M/s. Subir Kumar Basu  
 Consulting Architects & Engineers  
 4, Broad Street, Kolkata - 700 019  
 Tel : 2287 0333

CHECKED BY: INDRANI DAS  
 SHEET NO. - 3 OF 19  
 DATE : 12.05.2015

APPROVED BY: SKB

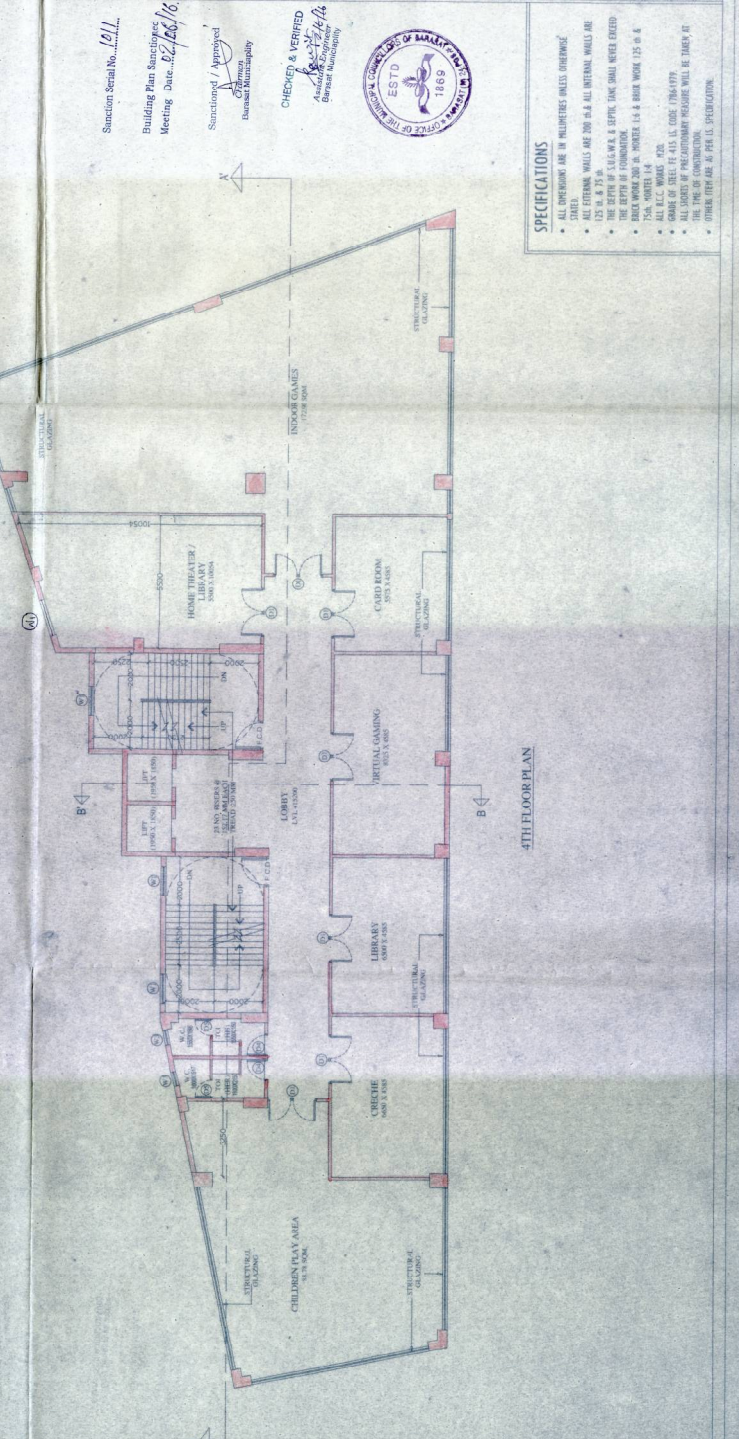
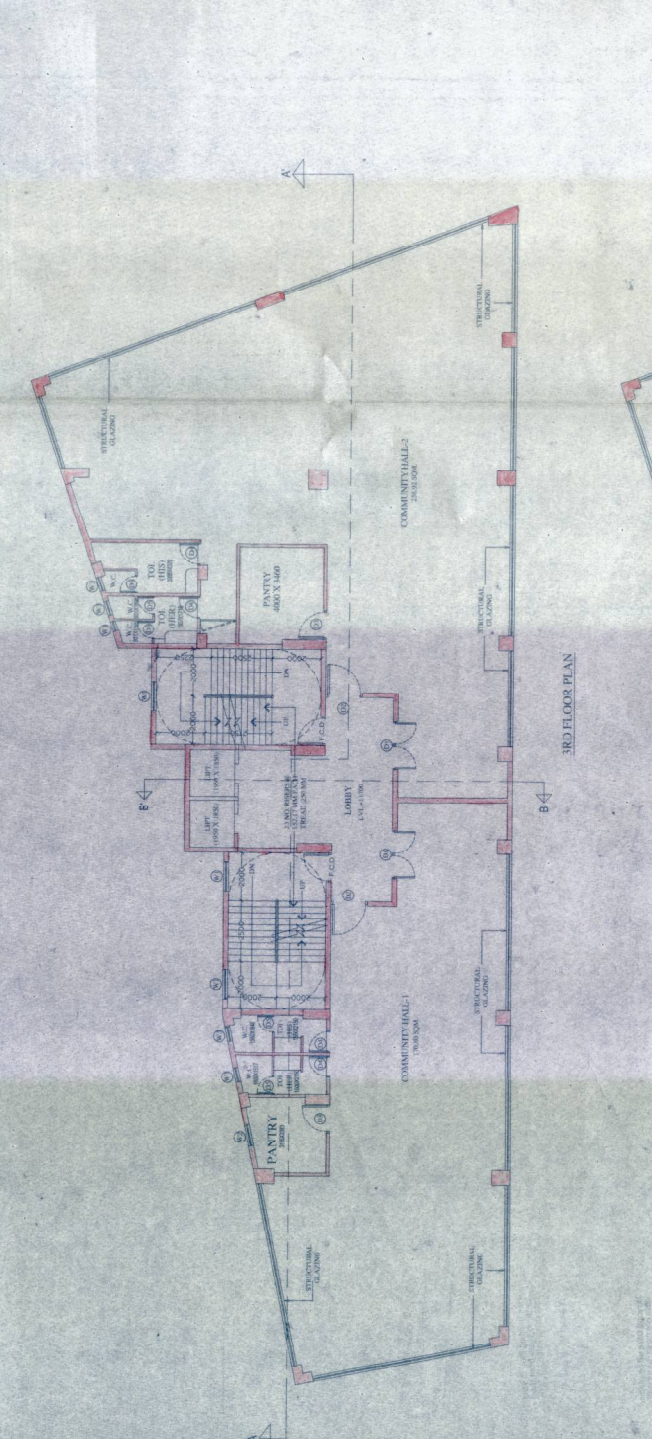

Sanction Serial No. 1911  
 Building Plan Sanctioned  
 Meeting Date 02.06.16  
 Structured / Approved  
 Barasat Municipality

CHECKED & VERIFIED  
 Subir Kumar Basu  
 Barasat Municipality

ESTD 1869  
 OFFICE OF THE MUNICIPAL ENGINEER  
 BARASAT MUNICIPALITY

- SPECIFICATIONS**
- ALL OPENINGS ARE IN MILLIMETERS UNLESS OTHERWISE
  - ALL EXTERIOR WALLS ARE 200 & ALL INTERNAL WALLS ARE 125 M.M. THICK
  - THE DEPTH OF SLAB & STEEL BEAMS SHALL NEVER EXCEED THE DEPTH OF FOUNDATION
  - ALL S.C.C. SHALL BE IN PROPORTION 1:1.5:4 & SHALL HAVE 1% OF S
  - ALL S.C.C. SHALL BE 400
  - GRADE OF REEF IS 415 M.M. COSE (786/177)
  - ALL REINFORCEMENT SHALL BE IN ACCORDANCE WITH IS 1786
  - ALL OTHERS ARE AS PER I.S. SPECIFICATION