

1. I HEREBY CERTIFY THAT THE BUILDING HAS BEEN CONSTRUCTED IN ACCORDANCE WITH THE APPROVED ARCHITECTURAL DRAWINGS AND ALL THE NECESSARY PERMITS AND NOTICES HAVE BEEN OBTAINED FROM THE COMPETENT AUTHORITIES AND THE FOUNDATION AND SUPERSTRUCTURE ARE COMPLETE IN ACCORDANCE WITH THE APPROVED ARCHITECTURAL DRAWINGS AND ALL THE NECESSARY PERMITS AND NOTICES HAVE BEEN OBTAINED FROM THE COMPETENT AUTHORITIES.

Signature: *W. Subir Kumar Basu*
W. Subir Kumar Basu
 B.E., M.C. (Structural)
 100A, Sector 1, Block 1, Phase 1, Salt Lake, Kolkata - 700061
 Contact: 9830222222, 9830222222
 Email: subir@skb.com

1. I HEREBY CERTIFY THAT THE FOUNDATION AND SUPERSTRUCTURE OF THE BUILDING HAS BEEN CONSTRUCTED IN ACCORDANCE WITH THE APPROVED ARCHITECTURAL DRAWINGS AND ALL THE NECESSARY PERMITS AND NOTICES HAVE BEEN OBTAINED FROM THE COMPETENT AUTHORITIES AND THE FOUNDATION AND SUPERSTRUCTURE ARE COMPLETE IN ACCORDANCE WITH THE APPROVED ARCHITECTURAL DRAWINGS AND ALL THE NECESSARY PERMITS AND NOTICES HAVE BEEN OBTAINED FROM THE COMPETENT AUTHORITIES.

Signature: *ADK Roy*
ADK Roy
 B.E., M.C. (Structural)
 100A, Sector 1, Block 1, Phase 1, Salt Lake, Kolkata - 700061
 Contact: 9830222222, 9830222222
 Email: adk@skb.com

SIGNATURE OF STRUCTURAL ENGINEER
 100A, Sector 1, Block 1, Phase 1, Salt Lake, Kolkata - 700061
 Contact: 9830222222, 9830222222
 Email: subir@skb.com

SIGNATURE OF ARCHITECTURAL ENGINEER
 100A, Sector 1, Block 1, Phase 1, Salt Lake, Kolkata - 700061
 Contact: 9830222222, 9830222222
 Email: subir@skb.com

CANICE TOWERS PVT. LTD. & OTHERS
 Authorized Signatory
Signature: *Subir Kumar Basu*
Subir Kumar Basu
 B.E., M.C. (Structural)
 100A, Sector 1, Block 1, Phase 1, Salt Lake, Kolkata - 700061
 Contact: 9830222222, 9830222222
 Email: subir@skb.com

SIGNATURE OF ARCHITECT
 100A, Sector 1, Block 1, Phase 1, Salt Lake, Kolkata - 700061
 Contact: 9830222222, 9830222222
 Email: subir@skb.com

1. I HEREBY CERTIFY THAT THE FOUNDATION AND SUPERSTRUCTURE OF THE BUILDING HAS BEEN CONSTRUCTED IN ACCORDANCE WITH THE APPROVED ARCHITECTURAL DRAWINGS AND ALL THE NECESSARY PERMITS AND NOTICES HAVE BEEN OBTAINED FROM THE COMPETENT AUTHORITIES AND THE FOUNDATION AND SUPERSTRUCTURE ARE COMPLETE IN ACCORDANCE WITH THE APPROVED ARCHITECTURAL DRAWINGS AND ALL THE NECESSARY PERMITS AND NOTICES HAVE BEEN OBTAINED FROM THE COMPETENT AUTHORITIES.

SIGNATURE OF ARCHITECT
 100A, Sector 1, Block 1, Phase 1, Salt Lake, Kolkata - 700061
 Contact: 9830222222, 9830222222
 Email: subir@skb.com

SIGNATURE OF ARCHITECT
 100A, Sector 1, Block 1, Phase 1, Salt Lake, Kolkata - 700061
 Contact: 9830222222, 9830222222
 Email: subir@skb.com

SIGNATURE OF ARCHITECT
 100A, Sector 1, Block 1, Phase 1, Salt Lake, Kolkata - 700061
 Contact: 9830222222, 9830222222
 Email: subir@skb.com

SIGNATURE OF ARCHITECT
 100A, Sector 1, Block 1, Phase 1, Salt Lake, Kolkata - 700061
 Contact: 9830222222, 9830222222
 Email: subir@skb.com

SIGNATURE OF ARCHITECT
 100A, Sector 1, Block 1, Phase 1, Salt Lake, Kolkata - 700061
 Contact: 9830222222, 9830222222
 Email: subir@skb.com

SIGNATURE OF ARCHITECT
 100A, Sector 1, Block 1, Phase 1, Salt Lake, Kolkata - 700061
 Contact: 9830222222, 9830222222
 Email: subir@skb.com

SIGNATURE OF ARCHITECT
 100A, Sector 1, Block 1, Phase 1, Salt Lake, Kolkata - 700061
 Contact: 9830222222, 9830222222
 Email: subir@skb.com

SIGNATURE OF ARCHITECT
 100A, Sector 1, Block 1, Phase 1, Salt Lake, Kolkata - 700061
 Contact: 9830222222, 9830222222
 Email: subir@skb.com

SIGNATURE OF ARCHITECT
 100A, Sector 1, Block 1, Phase 1, Salt Lake, Kolkata - 700061
 Contact: 9830222222, 9830222222
 Email: subir@skb.com

SIGNATURE OF ARCHITECT
 100A, Sector 1, Block 1, Phase 1, Salt Lake, Kolkata - 700061
 Contact: 9830222222, 9830222222
 Email: subir@skb.com

SIGNATURE OF ARCHITECT
 100A, Sector 1, Block 1, Phase 1, Salt Lake, Kolkata - 700061
 Contact: 9830222222, 9830222222
 Email: subir@skb.com

SIGNATURE OF ARCHITECT
 100A, Sector 1, Block 1, Phase 1, Salt Lake, Kolkata - 700061
 Contact: 9830222222, 9830222222
 Email: subir@skb.com

SIGNATURE OF ARCHITECT
 100A, Sector 1, Block 1, Phase 1, Salt Lake, Kolkata - 700061
 Contact: 9830222222, 9830222222
 Email: subir@skb.com

SIGNATURE OF ARCHITECT
 100A, Sector 1, Block 1, Phase 1, Salt Lake, Kolkata - 700061
 Contact: 9830222222, 9830222222
 Email: subir@skb.com

SIGNATURE OF ARCHITECT
 100A, Sector 1, Block 1, Phase 1, Salt Lake, Kolkata - 700061
 Contact: 9830222222, 9830222222
 Email: subir@skb.com

SIGNATURE OF ARCHITECT
 100A, Sector 1, Block 1, Phase 1, Salt Lake, Kolkata - 700061
 Contact: 9830222222, 9830222222
 Email: subir@skb.com

SIGNATURE OF ARCHITECT
 100A, Sector 1, Block 1, Phase 1, Salt Lake, Kolkata - 700061
 Contact: 9830222222, 9830222222
 Email: subir@skb.com

DOORS AND WINDOW OPENING SCHEDULE :

DOOR / WINDOW MKD.	WIDTH	HEIGHT	UNTEL HT.	REMARKS
D1	2000	2300	2300	
D2	1500	2300	2300	
D3	1200	2300	2300	
D4	900	2300	2300	
D5	750	2300	2300	
W1	1200	1900	2000	
W2	900	1900	2000	
W3	600	1900	2000	

PROJECT TITLE :

PROPOSED (G-VII) RESIDENTIAL BUILDINGS AND (G+VI) COMMERCIAL & CLUB BUILDING AT BARASAT 49/39, JESSORE ROAD (EAST), KOLKATA 700124. DISTRICT 24 PARGANAS(NORTH), BLOCK BARASAT I, MOUZA-SITI, J.L. NO. 101, P.S. & P.O. BARASAT UNDER WARD NO. 01 OF BARASAT MUNICIPALITY. LR DAG NOS. 539, 539/1430, 540, 544, 553 & 554. RS DAG NOS 543, 545 TO 548, 550, 621 TO 632, 632/1346, 633 TO 635, 635/1347, 636, 637, 644 TO 647, 649, 655 TO 661, 671 & 672.

SHEET TITLE :

ROOF PLAN & FRONT ELEVATION OF COMMERCIAL BLOCK

ARCHITECT :

M/s. Subir Kumar Basu
 Consulting Architects & Engineers
 4, Broad Street, Kolkata - 700019
 Tel : 2287 0333

DRAWN BY : PANJIT MANNA
CHECKED BY : INDRANI DAS
APPROVED BY : SHB

SCALE : 1:100
SHEET NO. : 5 OF 18
DATE : 12.09.2015
DRAWING NO. : SKBARASAT/AR/SANC/2/1

Sanction Serial No. *1011*
 Building Plan Sanctioned
 Meeting Date: *26.06/16*

Sanctioned / Approved
AG
 Barasat Municipality

CHECKED & VERIFIED
Subir Kumar Basu
 Barasat Municipality



SPECIFICATIONS

- ALL DIMENSIONS ARE IN METRES UNLESS OTHERWISE STATED.
- ALL EXTERNAL WALLS ARE 200 GA & ALL INTERNAL WALLS ARE 125 GA & 150 GA.
- ALL WALLS SHALL BE FINISHED WITH WHITE WASH.
- ALL ROOFS SHALL BE FINISHED WITH WHITE WASH.
- FOUNDATION:
 - BRICK WORK 200 GA, PORTER 1:2 & MOULDED 1:3 GA & 150 PORTER 1:4
 - ALL WORK SHALL BE AS PER IS CODE.
 - IS: 8000
 - IS: 8001
 - IS: 8002
 - IS: 8003
 - IS: 8004
 - IS: 8005
 - IS: 8006
 - IS: 8007
 - IS: 8008
 - IS: 8009
 - IS: 8010
 - IS: 8011
 - IS: 8012
 - IS: 8013
 - IS: 8014
 - IS: 8015
 - IS: 8016
 - IS: 8017
 - IS: 8018
 - IS: 8019
 - IS: 8020
 - IS: 8021
 - IS: 8022
 - IS: 8023
 - IS: 8024
 - IS: 8025
 - IS: 8026
 - IS: 8027
 - IS: 8028
 - IS: 8029
 - IS: 8030
 - IS: 8031
 - IS: 8032
 - IS: 8033
 - IS: 8034
 - IS: 8035
 - IS: 8036
 - IS: 8037
 - IS: 8038
 - IS: 8039
 - IS: 8040
 - IS: 8041
 - IS: 8042
 - IS: 8043
 - IS: 8044
 - IS: 8045
 - IS: 8046
 - IS: 8047
 - IS: 8048
 - IS: 8049
 - IS: 8050
 - IS: 8051
 - IS: 8052
 - IS: 8053
 - IS: 8054
 - IS: 8055
 - IS: 8056
 - IS: 8057
 - IS: 8058
 - IS: 8059
 - IS: 8060
 - IS: 8061
 - IS: 8062
 - IS: 8063
 - IS: 8064
 - IS: 8065
 - IS: 8066
 - IS: 8067
 - IS: 8068
 - IS: 8069
 - IS: 8070
 - IS: 8071
 - IS: 8072
 - IS: 8073
 - IS: 8074
 - IS: 8075
 - IS: 8076
 - IS: 8077
 - IS: 8078
 - IS: 8079
 - IS: 8080
 - IS: 8081
 - IS: 8082
 - IS: 8083
 - IS: 8084
 - IS: 8085
 - IS: 8086
 - IS: 8087
 - IS: 8088
 - IS: 8089
 - IS: 8090
 - IS: 8091
 - IS: 8092
 - IS: 8093
 - IS: 8094
 - IS: 8095
 - IS: 8096
 - IS: 8097
 - IS: 8098
 - IS: 8099
 - IS: 8100
- ALL WORK SHALL BE AS PER IS CODE.
- OTHER REF. ARE AS PER IS PRESCRIPTION.

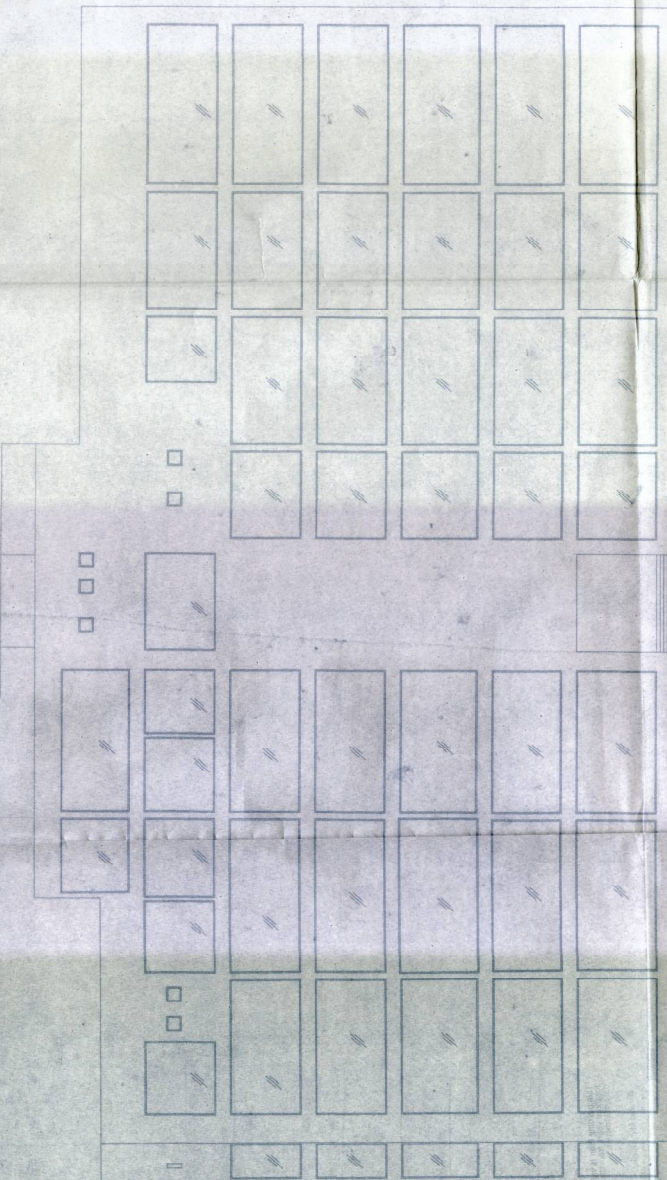

FRONT ELEVATION

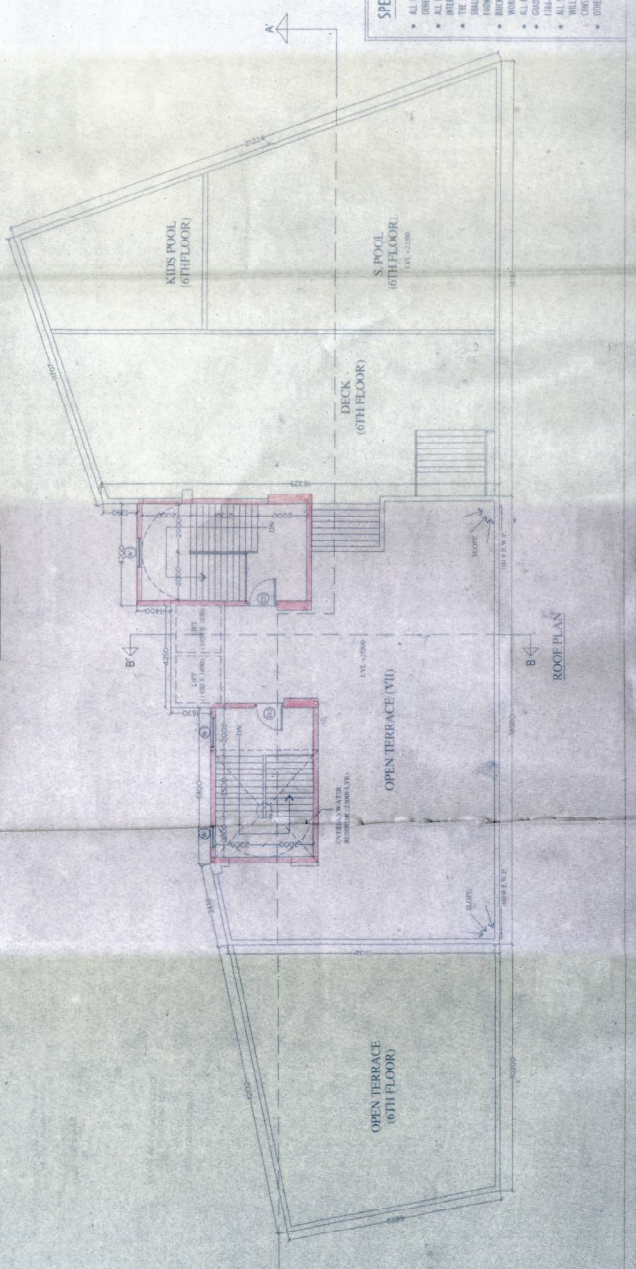

ROOF PLAN