

SITE PLAN OF GAYATRI ROY, DEBNATH ROY, TAMAL ROY, R.S DAG NO 344, 348.R.S . KH. -42. L.R. DAG NO-354,358, L.R. KH. NO -944,945,942, AT MOUZA NOAPARA, J.L NO 40, UNDER RAJ PUR SONARPUR MUNICIPALITY WARD NO-10 , HOLDING NO- 1283,P.S SONAR PUR , ROAD-NOAPARA ROAD

LAND AREA- (DEED .)- 11KA.-14CH.29 SQ.FT. = 797.00 Sq m
 LAND AREA- (AS PER PHY.)- 10KA.-11CH.-35SQ.FT. = 718.13 Sq m

SCALE=1:200

C.S. DAG NO. - 293 R.S DAG NO-348

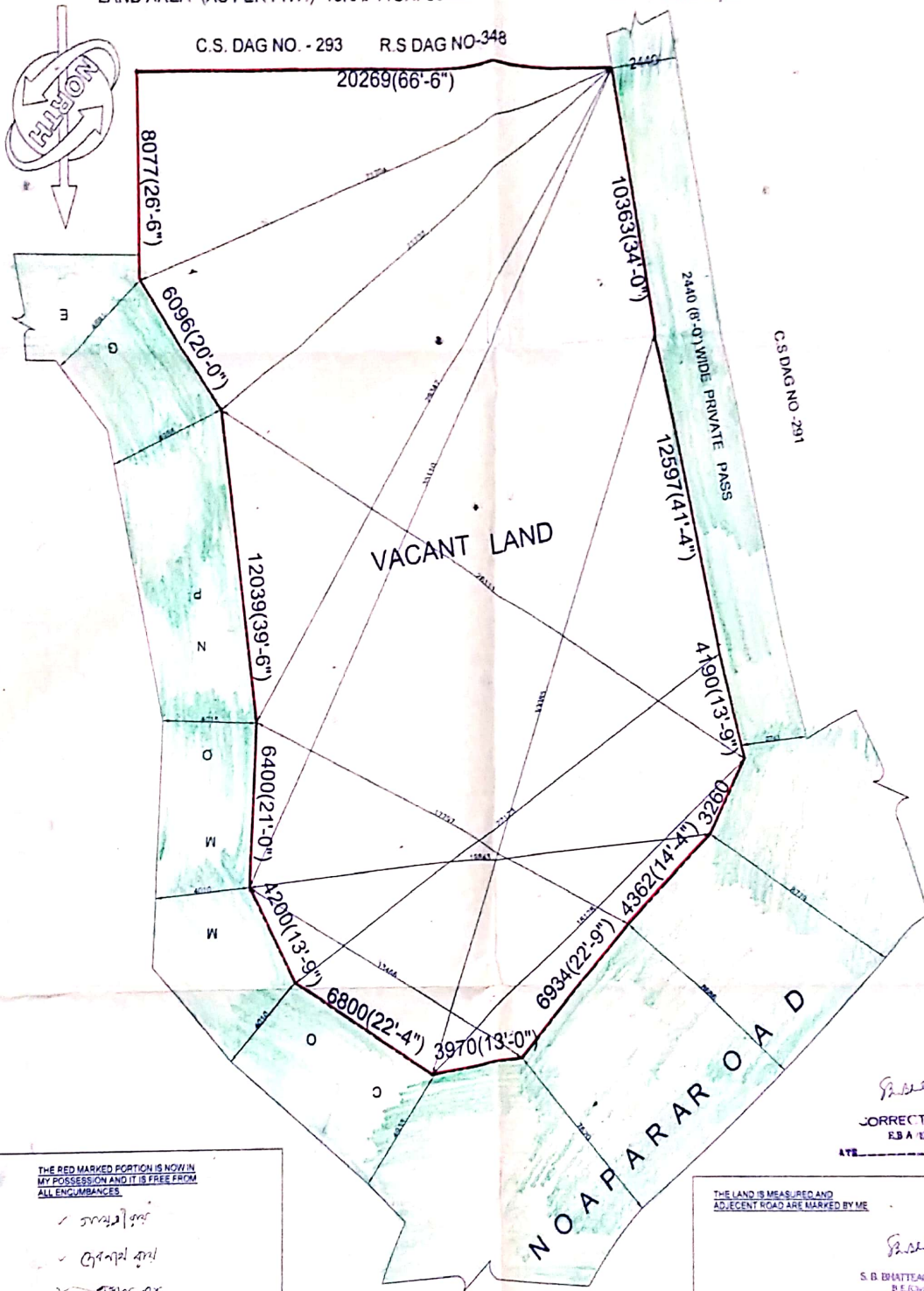

THE RED MARKED PORTION IS NOW IN MY POSSESSION AND IT IS FREE FROM ALL ENCUMBRANCES

✓ [Signature]
 ✓ [Signature]
 ✓ [Signature]

SIGN OF OWNER

CORRECTED
 E.B.A. 10/10/18

ATE

THE LAND IS MEASURED AND ADJACENT ROAD ARE MARKED BY ME

[Signature]
 S. B. BHATTACHARYA
 D.E. (S.W.)
 Civil & Structural Engineer
 ECA-122

SIGN OF E.B.A.

FOR OFFICE USE ONLY

APPROVED
 Site plan (10/10/18) dated 16-5-18
 Plan No. [Signature]

[Signature]
 Sub. Asslt. Engineer
 [Signature]
 Asslt. Engineer
 Incharge PWD
 RAJPUR-SONARPUR MUNICIPALITY

BASANTI

Civil Consultancy and Construction

Eng. Anjan Mahakar (DCE) (E.B.P of R.P.M.)

Planner, Surveyer, Supervision, Contractor,

Add.: Bangalpara, Borkhara, Sonarpur, (Opposite of Pancha Lagan)

P.H. No. 9830912537/ 9433611588