

SITE PLAN AT MOUZA - KUMRAKHALI, J. L. NO.- 48, R. S. DAG NOS.- 170, 171, 172, 173, 173/2191, 178 & 179, L. R. DAG NOS.- 183, 184, 185, 186, 191, 192 & 193, C. S. KHATIAN NO. 592, R. S. KHATIAN NO.- 620, 1317, 1232, 708, 813, 817 AND 1306, L. R. KHATIAN NO.- 3875, 3876, 3877, 3878 & 3879, WARD NO.- 27, HOLDING NO.- 2102, P. S. - NARENDRAPUR, DIST.- SOUTH 24 PARGANAS, UNDER RAJPUR SONARPUR MUNICIPALITY.

TOTAL LAND AREA SHOWN IN RED BORDER SCALE = 1" INCH = 40' FT.

| R. S. DAG NO. | L. R. DAG NO. | LAND AREA |
|-----------------|---------------|--------------------|
| 170 | 183 | 7 DECIMAL [M/L] |
| 171 | 184 | 6 DECIMAL [M/L] |
| 172 | 185 | 21 DECIMAL [M/L] |
| 173 | 186 | 4.5 DECIMAL [M/L] |
| 173/2191 | 191 | 3 DECIMAL [M/L] |
| 178 | 192 | 4 DECIMAL [M/L] |
| 179 | 193 | 5 DECIMAL [M/L] |
| TOTAL LAND AREA | | 50.5 DECIMAL [M/L] |

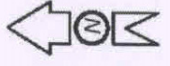

LATITUDE-22°26'51.8"N
 LONGITUDE-88°23'37.7"E

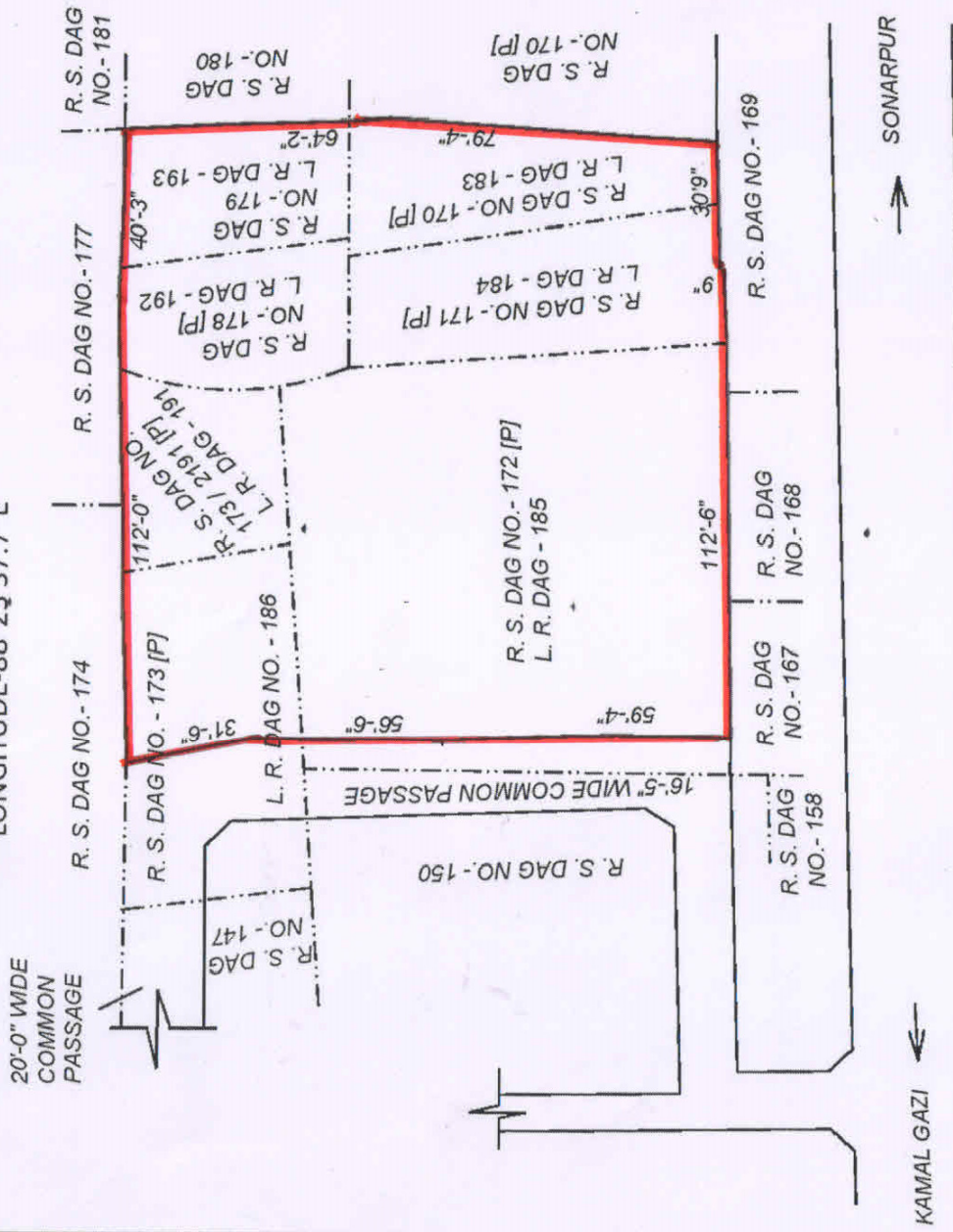

For PARADISE LAND & HOUSING CO.

Jahnouka

Proprietor