

SPECIFICATIONS:-

- ALL DIMENSIONS ARE IN M.M. UNLESS OTHERWISE MENTIONED.
- FOR ALL EXTERNAL WALL CEMENT MORTAR WILL BE IN RATIO OF 1:6 & 1:4 FOR PARTITION WALLS.
- ALL EXTERNAL WALLS ARE 200 THK. & ALL PARTITION WALLS ARE 75 THK. & 125 THK.
- GRADE OF CONCRETE WILL BE - M20.
- GRADE OF STEEL WILL BE - Fe415.

SCHEDULE OF DOORS			SCHEDULE OF WINDOWS		
TYPE	WIDTH	HEIGHT	TYPE	WIDTH	HEIGHT
D	1000	2100	W1	1500	1350
D1	900	2100	W2	1200	1350
D2	800	2100	W3	900	1200
			W4	600	600

ARCHITECTS CERTIFICATE

THE PLOT HAS BEEN INSPECTED BY ME AND THAT BASIS I DO CERTIFY WITH FULL RESPONSIBILITY THAT THE PROPOSED BUILDING PLAN HAS BEEN DRAWN AS PER PROVISION OF BENGAL MUNICIPAL BUILDING RULE AS AMENDED FROM TIME TO TIME. THE PLOT IS DEMARCATED BY BOUNDARY WALL ON ALL SIDES THE SITE PLAN AND LOCATION PLAN CONFIRMS THE SITE.

Manas Mondal
13/04/18

MANAS MONDAL
L.B.S. No. - 1131
CLASS - I
Kolkata Municipal Corp.

SIGNATURE OF L.B.S.
MANAS MONDAL (L.B.S. NO. - 1137, CLASS - I)

CERTIFICATE OF STRUCTURAL ENGINEER

THE STRUCTURAL DESIGN & DRAWING OF BOTH FOUNDATION & SUPER STRUCTURE OF THE BUILDING HAS BEEN MADE BY ME, CONSIDERING ALL POSSIBLE LOADS INCLUDING THE SEISMIC & WIND LOAD AS PER THE N.B.C. OF INDIA & CERTIFIED THAT IT IS SAFE & STABLE IN ALL RESPECTS.

Ribek Bikash Mullick

RIBEK BIKASH MULLICK
E.S.E. No-75/11

SIGNATURE OF E.S.E.
RIBEK BIKASH MULLICK, (E.S.E. No. - 75, CLASS - I)

For GOLDIMON EXPORTS, 80/110,
Director, Kolkata Municipal Corporation

SIGNATURE OF OWNER



PROPOSED RESIDENTIAL COMPLEX AT HOLDING NO- 745,
BANDHAGARA POLI SOUTH, BOLPUR, BIRBHUM,
UNDER BOLPUR MUNICIPALITY, WARD NO- 07
BLOCK - B

Block Sanction no: **Bolpur/169**
Date: **27-04-18** **BMP/Rev-50**
Revised Sanction no: **BMP/Rev-50**
Date: **11-12-18**
Revised Sanction Valid upto: **26-06-2022**
Revalidation No: **BMP/Rev-64**
Date: **10-5-18**

Technical Consultant
Borpur Municipality

Chairman
Borpur Municipality

Checked by
MANAS MONDAL

Scale
1:100, 50:600, 4:600

NEW ERA
13A, PANDIYA PLACE
Kolkata 700 029.



THIS DRAWING IS A PROPERTY OF 'NEW ERA' AND BY NO MEANS SHALL THIS BE COPIED LENT OUT IN WHOLE OR PART, WITHOUT PRIOR PERMISSION FROM THE CONSULTANTS.

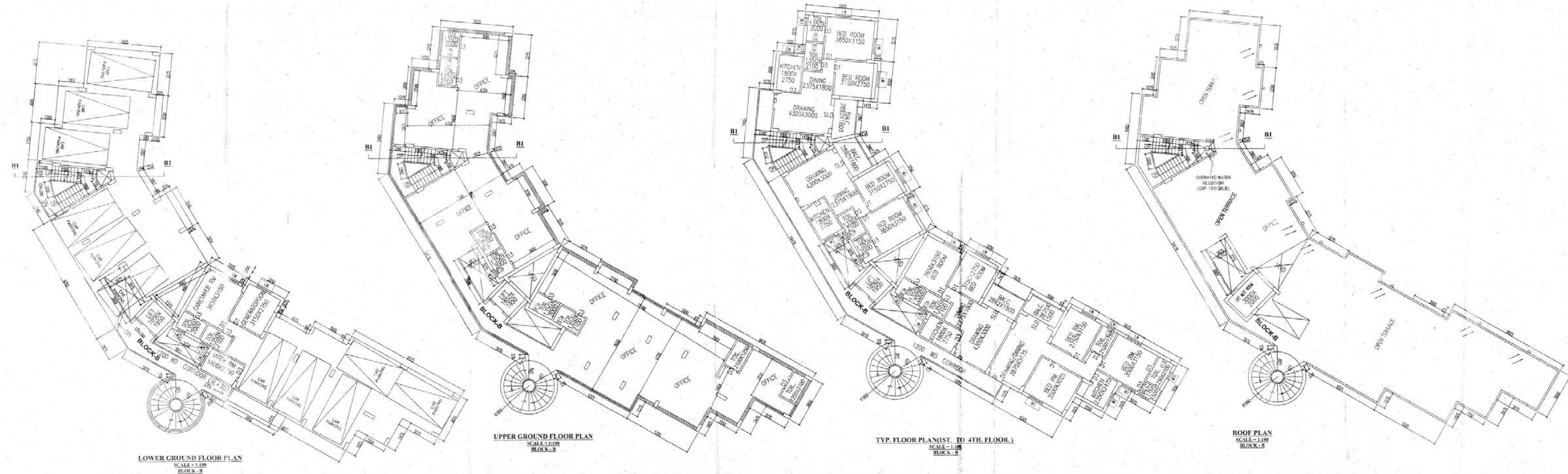

Sanction no. BM/BP/S/169

Date 27-06-12

Revised Sanction no. BM/BP/Rev-5/50

Date 17-12-18

Revised Sanction Valid upto 26-06-2022

Revalidation NO of BM/BP/Rev-66

dt 10-5-18

Technical Consultant
Bolpur Municipality

Chairman
Bolpur Municipality

PLEX AT HOLDING NO- 745,
BOLPUR, BIRBHUM,
WARD NO- 07



Scale
1:100 50,600,4000



DRAWING IS A PROPERTY OF NEW ERA AND BY NO MEANS
THIS BE COPIED LENT OUT IN WHOLE OR PART, WITHOUT
PERMISSION FROM THE CONSULTANTS.

DRG NO 1