

SITE PLAN FOR THE PREMISES NO.-91 SODEPUR ROAD
WARD NO.- 122, BOROUGH NO.- XIII, UNDER K.M.C. (S.S.UNIT)
KOLKATA-700082

AREA OF LAND = 6K-10CH-15SFT.=444.537 SQM.

NAME OF THE OWNERS: 1. SRI. TAPAN KR. KAR GUPTA
2. SRI. SHIBPRASAD KAR GUPTA

SCALE :- 1:200

ALL DIMENSIONS ARE IN MM

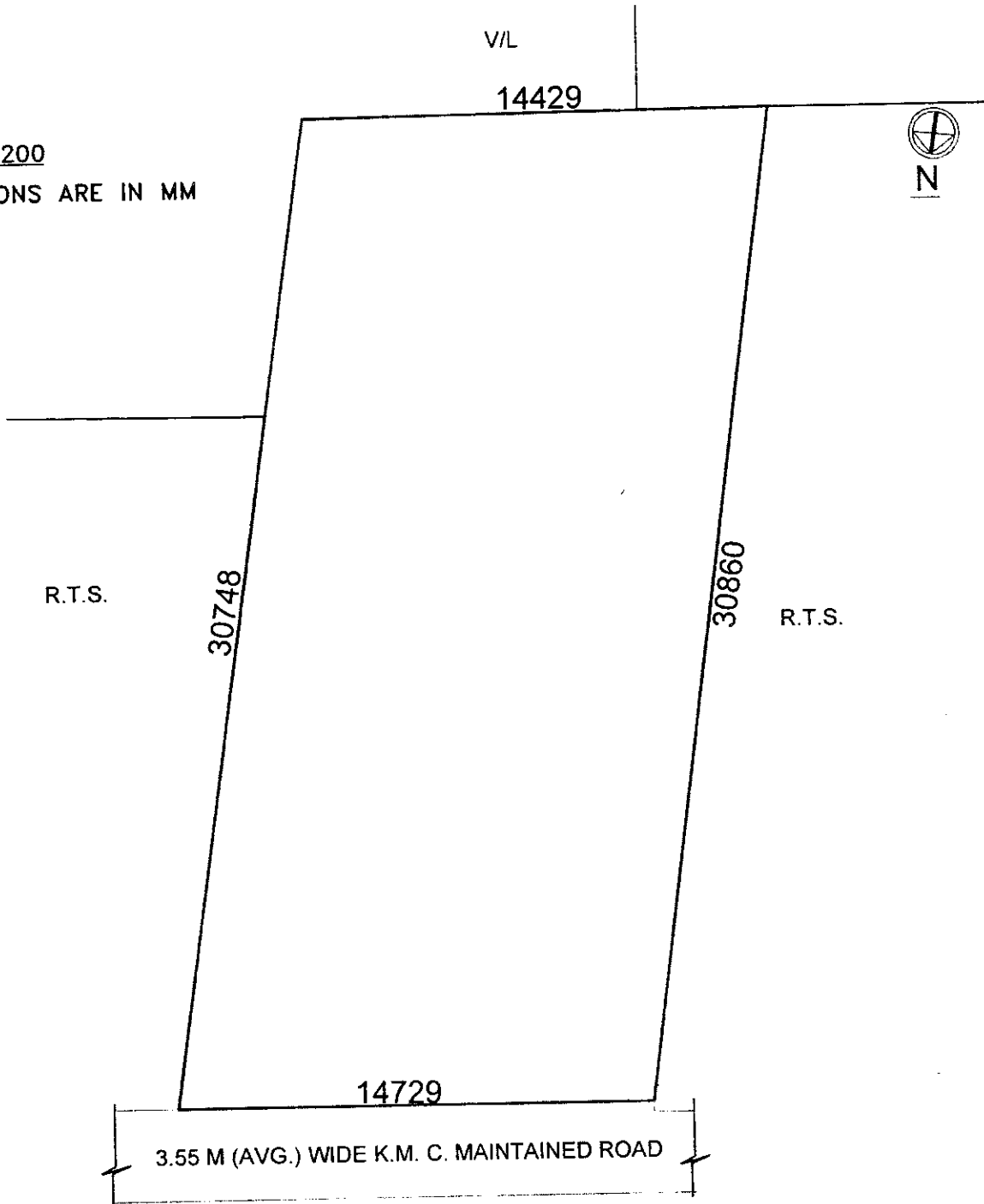

Alouanta
Alouanta
CA/2016/75681
SIGNATURE OF ARCHITECT

Constituted Attorney of
1. Tapan Kr. Kargupta
2. Shib Prasad Kargupta
Shib Prasad Kargupta
SIGNATURE OF OWNERS

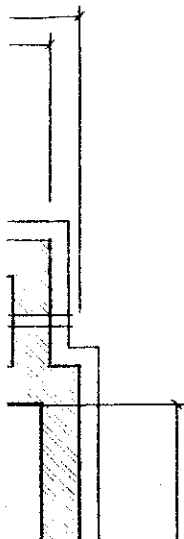

IK (50 USERS)

0

14430 [47'-4"]

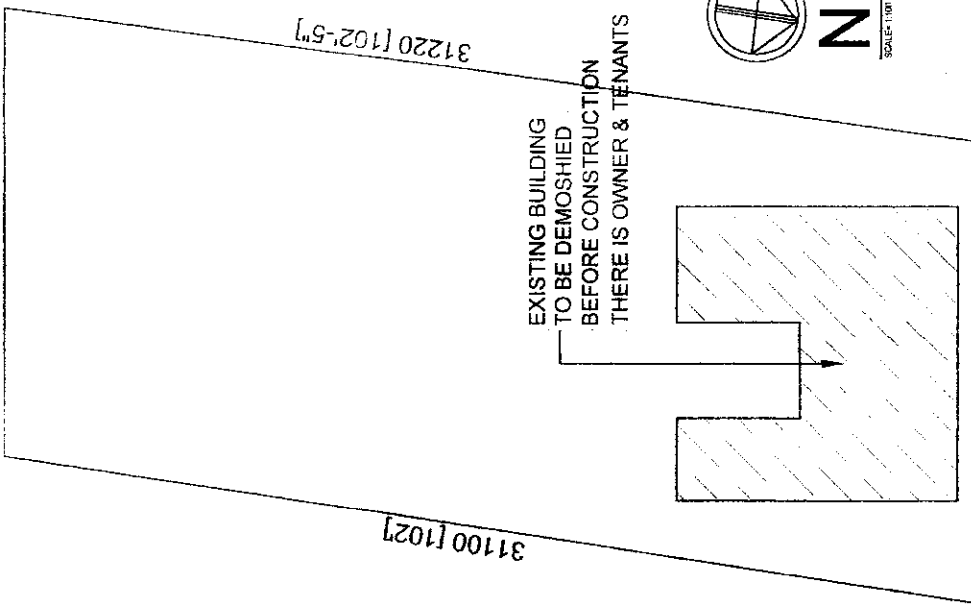

14720 [48'-4"]

K.M.C. MAINTAINED ROAD

EXISTING PLAN

DIVISION OF K.M.C. BUILDING RULES 2003. AS PER RULES
 SITE CONDITION INCLUDING THE WIDTH OF THE ROAD (3.51M) CONFORM WITH THE
 & SITE, WHICH HAS BEEN MEASURED & VERIFIED BY ME. IT IS A BUILDABLE SITE AND
 NOT TANK OR FILLED UP TANK. THE LAND IS DEMARCATED BY BOUNDARY WALL. THE
 CONSTRUCTION OF U.G. WATER TANK WILL BE COMPLETED BEFORE STARTING OF
 BUILDING FOUNDATION WORK.

Moumita Majumder
 MOUMITA MAJUMDER
 CA/2016/75681

SIGNATURE OF ARCHITECT

OWNER'S DECLARATION :-

I DO HEREBY DECLARE WITH FULL RESPONSIBILITY THAT,
 I SHALL ENGAGE L.B.A. & E.S.E. DURING CONSTRUCTION.
 I SHALL FOLLOW THE INSTRUCTIONS OF L.B.A. & E.S.E. DURING CONSTRUCTION
 OF THE BUILDING (AS PER B.S. PLAN). K.M.C. AUTHORITY WILL NOT BE RESPONSIBLE
 FOR STRUCTURAL STABILITY OF THE BUILDING & ADJOINING STRUCTURES. IF ANY SUBMITTED
 DOCUMENTS ARE FOUND TO BE FAKE, THE K.M.C. AUTHORITY WILL REVOKE THE SANCTION
 PLAN. THE CONSTRUCTION OF WATER RESERVOIR AND SEPTIC TANK WILL BE UNDERTAKEN
 UNDER THE GUIDANCE OF E.S.E. / L.B.S. BEFORE STARTING OF BUILDING FOUNDATION WORK.

Asutosh Gayen

ASUTOSH GAYEN C/A OF SRI TAPAN KARGUPTA 2. SRI SHIBPRASAD KARGUPTA

- 1. SRI TAPAN KARGUPTA 2. SRI SHIBPRASAD KARGUPTA

NAME OF OWNER -

- 1. SRI TAPAN KARGUPTA
- 2. SRI SHIBPRASAD KARGUPTA

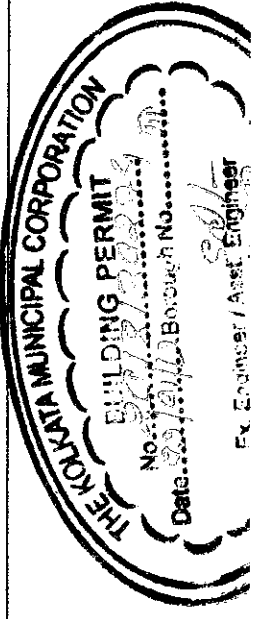

Sanctioned subject to demolition
 of existing structure to provide
 open space as per plan before
 construction is started

Khand
 Executive Engineer (C)
 Asst. Engineer (G)
 Br. PLAN