

Imagery ©2019 CNES / Airbus, Maxar Technologies 50 m

ARCHAN MAJUMDER
M-Tech (CE. Geo)
License No. MM/LBS-1/028/2016-2017

LOGTITUDE - 22° 36' 55.07" N
LOGTITUDE - 88° 23' 50.68" E



POROSHPATHOR REALCON PVT. LTD.

a "BENGAL IDEAL GROUP" Unit

BOUNDARY DECLARATION

ALL THAT proposed Multi-storied brick-built message tenement hereditament and premises and/or building TOGETHER WITH the a piece or parcel of bastu land there unto belonging whereon or on Part whereof the same is erected and built building known as "IDEAL ANGEL" containing area 3 (three) Cotthas 8 (eight) Chittaks, more or less, lying and situated at **Premises No.21/A, Sahid Khudiram Bose Sarani**, being Municipal Holding No.32, Sahid Khudiram Bose Sarani, in Mouza - Kalidaha, J.L. No.23, Resa No.16, G.D. No.1, C.S. Dag No.372 (p) & 373 (p) corresponding to R.S. Dag No.2791 under R.S. Khatian no.843 corresponding to Modified Khatian no.369 and New Modified Khatian No.1542, Police Station - Dum Dum, Kolkata - 700030, in Ward No.17, within the jurisdiction of the South Dum Dum Municipality, District - 24-Parganas (North), Additional District Sub Registrar Cossipore, Dum Dum, butted and bounded.—

- ON THE NORTH : Haripada Das & Others;
- ON THE SOUTH : Monoranjan Laha;
- ON THE EAST : 12'-0" wide Municipal Road;
- ON THE WEST : Mohan Sether Jhil.

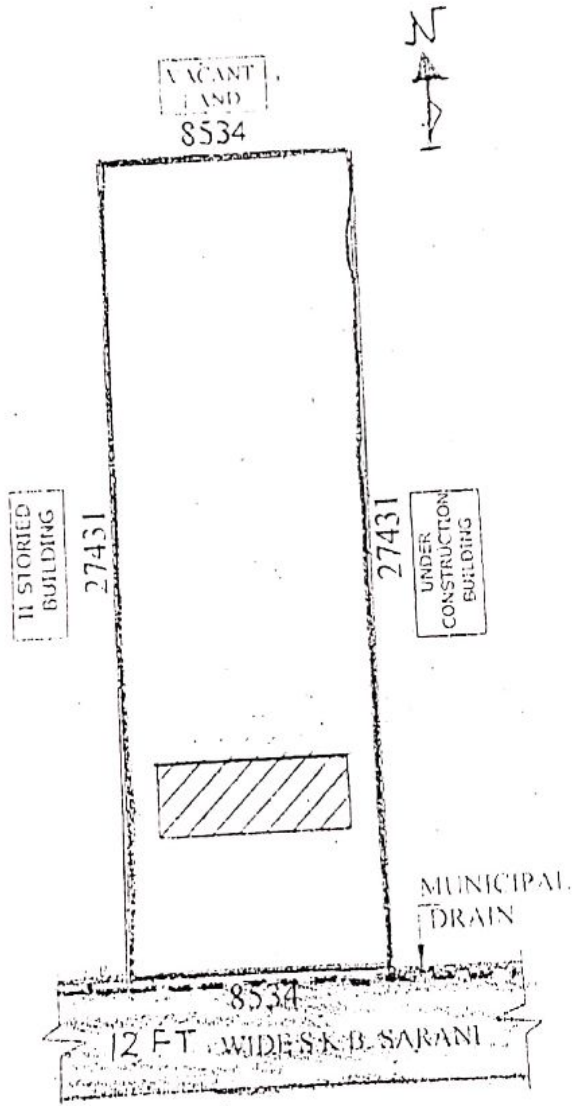

SITE PLAN
SCALE-1:200



NAME OF THE APARTMENT – "IDEAL ANGEL"

PROPERTY SCHEDULE

ALL THAT piece or parcel of bastu land measuring area 3 (three) Cotthas 8 (eight) Chittaks, more or less, lying and situated at **Premises No.21/A, Sahid Khudiram Bose Sarani**, being Municipal Holding No.32, Sahid Khudiram Bose Sarani, in Mouza - Kalidaha, J.L. No.23, Resa No.16, G.D. No.1, C.S. Dag No.372 (p) & 373 (p) corresponding to R.S. Dag No.2791 under R.S. Khatian no.843 corresponding to Modified Khatian no.369 and New Modified Khatian No.1542, Police Station - Dum Dum, Kolkata - 700030, in Ward No.17, within the jurisdiction of the South Dum Dum Municipality, District - 24-Parganas (North), Additional District Sub-Registrar Cossipore, Dum Dum.

ARCHAN MAJUMDER
M-Tech (CE. Geo)
License No. MM/LBS-1/028/2016-2017

LOGTITUDE - 22° 36' 55.07" N

LOGTITUDE - 88° 23' 50.68" E