

BLOCK - 2

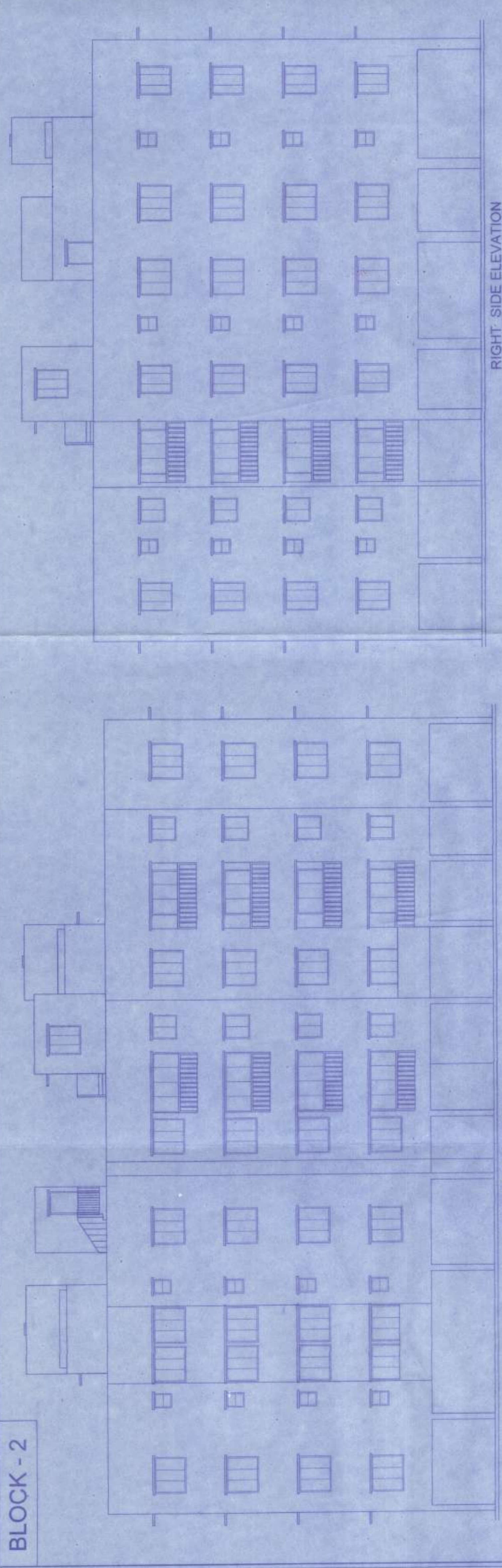

DOOR & WINDOW SCHEDULE

MARK	SIZE	MARK	SIZE
W1	1500 X 1500	W7	2100 X 1500
W2	1500 X 1200	W8	1500 X 1200
W3	1100 X 1500	W9	600 X 2100
W4	800 X 1500	W10	1500 X 1500
W5	600 X 2100	W11	600 X 2100
W6	800 X 1500	W12	600 X 2100

- SPECIFICATIONS**
1. 75 TH. 1ST. CLASS BRICK SOLING IN FOUNDATION & FLOOR
 2. 150 TH. 1.5% CEMENT SAND & 40-DAY CEMENT CONCRETE IN FOUNDATION & FLOOR
 3. 150 TH. 1.5% CEMENT SAND & 40-DAY CEMENT CONCRETE IN FOUNDATION & FLOOR
 4. 150 TH. 1.5% CEMENT SAND & 40-DAY CEMENT CONCRETE IN FOUNDATION & FLOOR
 5. 200 TH. EXTERNAL WALLS WILL BE 1.5% CEMENT MORTAR
 6. 200 TH. EXTERNAL WALLS WILL BE 1.5% CEMENT MORTAR
 7. R.C.C. CONG. WALL WILL BE 12.4% CEMENT SAND & STONE CHIPS MATERIALS AND MOIST
 8. ROOF AND LIME TERRACING WILL BE 100 TH. WITH THEIR PROPER
 9. ROOF AND LIME TERRACING WILL BE 100 TH. WITH THEIR PROPER
 10. 24 MM. TH. 1.25% FLOORING
 11. GRADE OF CONCRETE M. 20
 12. ALL BUILDING MATERIALS WILL BE AS PER IS CODE & B.C. 1984

- NOTES**
1. ALL DIMENSIONS ARE IN MM.
 2. ALL EXTERNAL WALLS ARE 200 TH. AND INTERNAL WALLS ARE 150 TH. IF NOT STATED OTHERWISE
 3. SCALE - 1:100
 4. SAFE BEARING CAPACITY OF SOIL 7 MT/50-M. ASSUMED
 5. DEPTH OF SEEDING, DRAIN AND SEMI U.G. WATER RESERVOIR
 6. ALL SORTS OF PRECAUTIONARY MEASURE WILL BE TAKEN AT THE TIME OF CONSTRUCTION
- DECLARATION OF E.B.A.**
- WE DO HEREBY CERTIFY THAT THE FOUNDATION AND SUPERSTRUCTURE OF THE STRUCTURAL DETAILS OF THE PROPOSED BUILDINGS ON HOLDING NUMBER 59 ARBHAY MUNICIPALITY HAVE BEEN PREPARED IN ACCORDANCE WITH ALL RELEVANT PROVISIONS UNDER THE ARCHITECTURAL ACT, 1930 AND THE ARCHITECTURAL REGULATIONS, 1937. WE ALSO CERTIFY THAT THE BUILDING IS IN ACCORDANCE WITH THE NATIONAL BUILDING CODE, 1984. WE HAVE NOTED THE COMMENTS OF THE MUNICIPALITY ENGINEER AND THE MUNICIPALITY OFFICERS AND HAVE MADE NECESSARY CORRECTIONS THEREON. WE HAVE ALSO NOTED THE COMMENTS OF THE MUNICIPALITY ENGINEER AND THE MUNICIPALITY OFFICERS AND HAVE MADE NECESSARY CORRECTIONS THEREON. WE HAVE ALSO NOTED THE COMMENTS OF THE MUNICIPALITY ENGINEER AND THE MUNICIPALITY OFFICERS AND HAVE MADE NECESSARY CORRECTIONS THEREON.

For M/s. Sanyalson Associates Consultant Pvt. Ltd.
 Director: *Sanyalson Associates Consultant Pvt. Ltd.*
 Sarbani Maumder
 COA REG. NO. 92/15458
 E.B.A. NO. - 055
 JALPAIGURI - SONARPUR MUNICIPALITY, SONARPUR, DIST. - SONARPUR

STRUCTURAL CERTIFICATE

WE DO HEREBY CERTIFY THAT THE FOUNDATION AND SUPERSTRUCTURE OF THE NO. 17 UNDER THE JURISDICTION OF RAJAPUR SONARPUR HAVE BEEN PREPARED IN ACCORDANCE WITH ALL RELEVANT PROVISIONS UNDER THE ARCHITECTURAL ACT, 1930 AND THE ARCHITECTURAL REGULATIONS, 1937. WE HAVE NOTED THE COMMENTS OF THE MUNICIPALITY ENGINEER AND THE MUNICIPALITY OFFICERS AND HAVE MADE NECESSARY CORRECTIONS THEREON. WE HAVE ALSO NOTED THE COMMENTS OF THE MUNICIPALITY ENGINEER AND THE MUNICIPALITY OFFICERS AND HAVE MADE NECESSARY CORRECTIONS THEREON.

For M/s. Sanyalson Associates Consultant Pvt. Ltd.
 Director: *Sanyalson Associates Consultant Pvt. Ltd.*
 Sarbani Maumder
 COA REG. NO. 92/15458
 E.B.A. NO. - 055
 JALPAIGURI - SONARPUR MUNICIPALITY, SONARPUR, DIST. - SONARPUR

STRUCTURAL ENGINEER
 ENLISTMENT NO. ESE 91/ARIPSON / ESE / 2014-15
 RAIPUR - SONARPUR MUNICIPALITY

CONSTITUTED ATTORNEY
 Sanyalson Associates Consultant Pvt. Ltd.
 CONSULTANT ARCHITECTS & STRUCTURAL ENGINEERS
 KOLKATA-74

PROJECT
 PROPOSED G+HV STORED RESIDENTIAL BUILDINGS AT HOLDING NO. 59 ARBHAY DOCTOR LANE RS. DIAG NOS. 343, 344 / 436, R.S. KHATHAN NOS. 739, 1415/1416/1417, 1418/1419, 1420/1421, 1452, 1488, J.I. NO. 37 WARD NO. 17, MOUZANA - BAIKUNTHA PUR P.S. - SONARPUR, DIST-24 PGS(S). UNDER RAJAPUR - SONARPUR MUNICIPALITY.

NAME OF OWNER N.P. K. FINANCIAL SERVICES PVT. LTD. & OTHERS
 DRAWING NUMBER: SCALE: 1:100
 DATE: 23.12.2023
 APPROVED: DATE: 23.12.2023
 APPROVED: DATE: 23.12.2023

APPROVED
 Plan No. *2023/15458/50* Date: *23/12/2023*
 Valid upto: *23/12/2026*
Sanyalson Associates Consultant Pvt. Ltd.
 Director: *Sanyalson Associates Consultant Pvt. Ltd.*
 Board of Administration
 In Charge, P.W.D., RAJAPUR-SONARPUR MUNICIPALITY

