

**SKETCH MAP BOUNDED BY RED COLOUR MEASURING THE LAND AREA . 23.96 COTTAH
OR 39.53 DECIMEL MORE OR LESS OVER R.S. PLOT NO.1330(P), L.R. PLOT NO.1751/1856, OF MOUJA - KALIGANJ, J.L. NO.83 &110,
P.S. N.T.P.S. ,DIST.PASCHIM BARDHAMAN.**

**LAND SOLD TO :- SRI SUBAL RUIDAS S/O LATE FANI RUIDAS
SRI JANGLA RUIDAS S/O LATE DHARAM RUIDAS
SRI DINESH RUIDAS S/O LATE KHANDU RUIDAS
SRI NRIPENDRANATH GANGULY S/O LATE SUKUMAR GANGULY
SRI SHIBU MONDAL S/O LATE PRAFULLA MONDAL
SMT. DURGA MONDAL W/O SRI SHIBU MONDAL**

LATITUDE - N 23°- 31'- 47.6652"
LONGITUDE- E 87°- 21'-45.828"

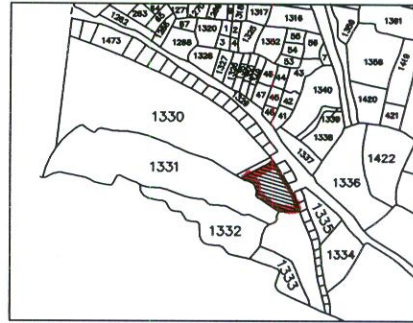

R.S. INDEX MAP (SCALE - 1"= 330'-0")

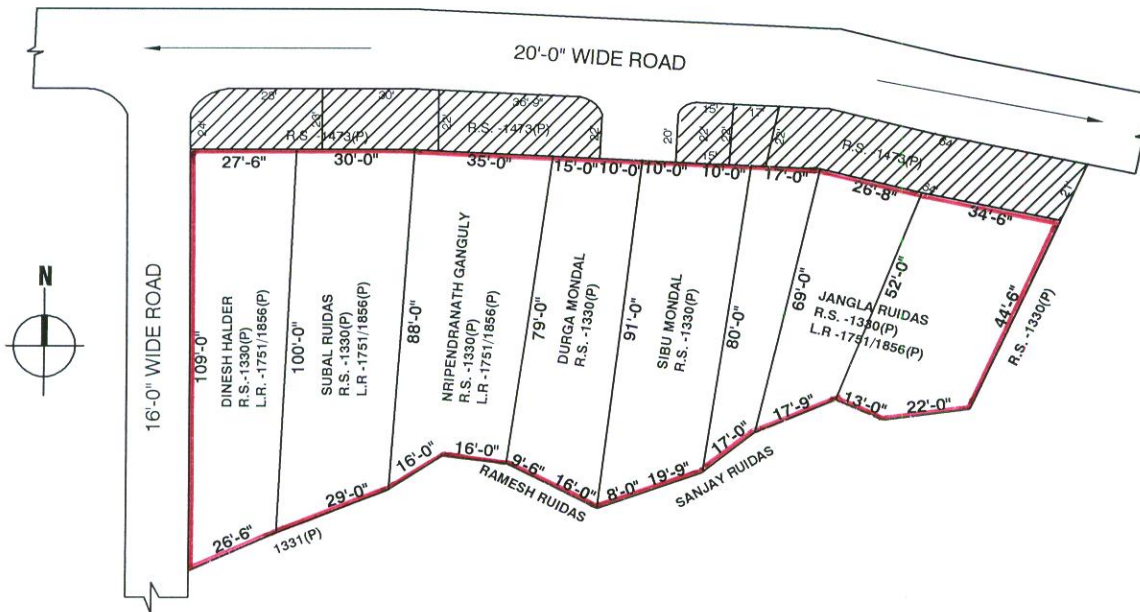

**NORTH - 20'-0" WIDE ROAD
SOUTH - LAND OF RAMESH RUIDAS AND SANJAY RUIDAS
EAST- PLOT NO. 1330 (P)
WEST- 16'-0" WIDE ROAD**

SIGNATURE OF ENGINEER

Sourendra Prasad Biswas
05/07/2020
Sourendra Prasad Biswas
Consulting Civil Engineer
Durgapur Municipal Corporation
Palashdiha, Mobile: 9434250565
LIC. No.: D.M.C./B.P.D./155