

K ROOF PLAN(BLOCK-A)
SCALE: 1:100

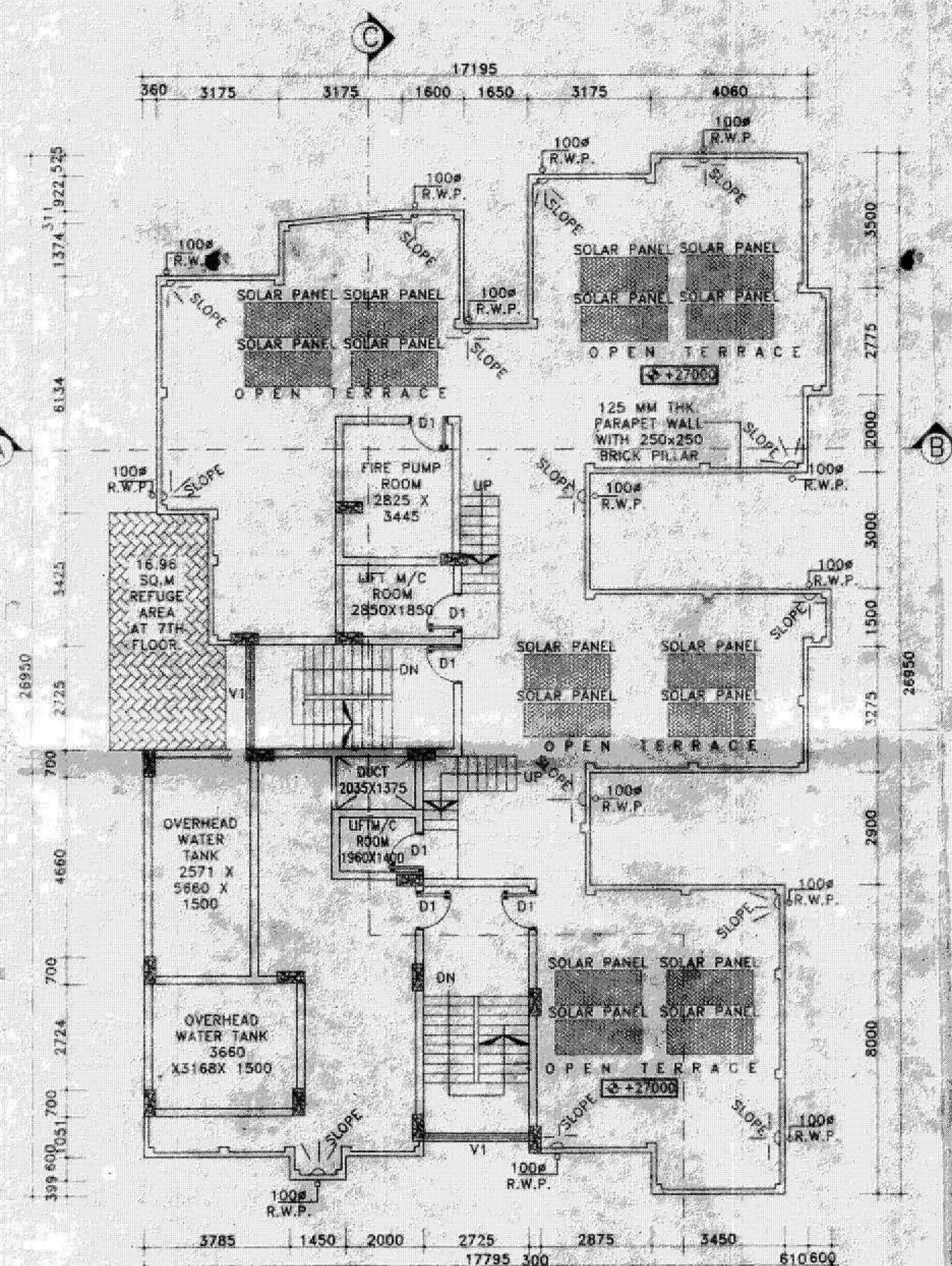

L ROOF PLAN(BLOCK-B)
SCALE: 1:100

SCHEDULE OF DOOR & WINDOW:-

MARK	SIZE	DESCRIPTION
D1	1000X2100	FULLY PNL
D2	900X2100	FULLY PNL
D3	750X2100	FULLY PNL
W	1800X1200	FULLY GLASS
W1	1500X1200	FULLY GLASS
W2	1000X1200	FULLY GLASS
V	600X450	FULLY GLASS
V1	VENTILATION FOR STAIR CASE	

PROJECT NAME:-
PLAN OF PROPOSED (G-8) NINE STORED RESIDENTIAL CUM COMMERCIAL BUILDING OF SRI SUBAL RUIDAS S/O LATE FANI RUIDAS, SRI JANGLA RHIDAS (ALIAS JANGAL RUIDAS) S/O LATE DHARAM RUIDAS, SRI DINESH RUIDAS S/O LATE KHANLU RUIDAS, SRI NRIPENDRA NATH GANGULY S/O LATE SURUMAR GANGULY, SRI SHIBU MONDAL S/O LATE PRAPULLA MONDAL & SMT. DURGA MONDAL W/O SRI SHIBU MONDAL, PLOT NO.-175/1856, LA KHATHAN NO.- 651,653,654,1835,1857,1858, J.L. NO.-110, MOUZA- KALIGANJ, UNDER JEMUA GRAM PANCHAYAT, P.S.- N.T.P.S, DIST-PASCHIM BARDHAMAN.

- NOTES :-**
1. ALL DIMENSIONS ARE IN M.M. AND ALL LEVEL ARE IN M.
 2. WRITTEN DIMENSIONS MUST BE FOLLOWED
 3. ALL EXTERNAL WALLS 200TH & INTERNAL WALLS 125THK UNLESS OTHERWISE MENTIONED.
 4. ALL MASONRY WORKS ARE BOUNDED BY CEMENT MORTAR (1:5 & (1:4).
 5. EXTERNAL PLASTER IS 25THK & INTERNAL PLASTER IS 12MM THK.
 6. ALL CONE. GRADE IS M25 & AND GRADE OF STEEL FE-500
 7. 200THK. BRICK WORK IN 1:6 MORTAR
 8. 125THK. & 75THK. BRICK WORK IN 1:4 MORTAR
 9. 150 WIDE SURFACE DRAIN SHOULD BE PROVIDED ALL ROUND THE BUILDING.
 10. 25% OF THE BUILDING TO BE CONSTRUCTED USING FLY-ASH BRICKS

AREA CALCULATION:-

TOTAL AREA OF LAND	1578.12 SQ.M
(AS PER SITE MEASUREMENT)	
BLOCK-A	
AREA OF GROUND FLOOR (PARKING)	542.46 SQ.M
AREA OF FIRST FLOOR (RESIDENTIAL)	427.47 SQ.M
AREA OF SECOND FLOOR (RESIDENTIAL)	427.47 SQ.M
AREA OF THIRD FLOOR (RESIDENTIAL)	427.47 SQ.M
AREA OF FOURTH FLOOR (RESIDENTIAL)	427.47 SQ.M
AREA OF FIFTH FLOOR (RESIDENTIAL)	427.47 SQ.M
AREA OF SIXTH FLOOR (RESIDENTIAL)	427.47 SQ.M
AREA OF SEVENTH FLOOR (RESIDENTIAL)	427.47 SQ.M
AREA OF EIGHTH FLOOR (RESIDENTIAL)	427.47 SQ.M
STAIR, LIFT & CORRIDOR AREA IN EACH FLOOR:-	103.3030 SQ.M
BLOCK-B	
AREA OF GROUND FLOOR (PARKING)	546.56 SQ.M
AREA OF FIRST FLOOR (RESIDENTIAL)	296.80 SQ.M
AREA OF SECOND FLOOR (RESIDENTIAL)	296.80 SQ.M
AREA OF THIRD FLOOR (RESIDENTIAL)	296.80 SQ.M
AREA OF FOURTH FLOOR (RESIDENTIAL)	296.80 SQ.M
AREA OF FIFTH FLOOR (RESIDENTIAL)	296.80 SQ.M
AREA OF SIXTH FLOOR (RESIDENTIAL)	296.80 SQ.M
AREA OF SEVENTH FLOOR (RESIDENTIAL)	296.80 SQ.M
AREA OF EIGHTH FLOOR (RESIDENTIAL)	296.80 SQ.M
STAIR, LIFT & CORRIDOR AREA IN EACH FLOOR:-	70.1050 SQ.M
GROUND FLOOR FULLY CAR PARKING	
TOTAL G.F. AREA (BLOCK-A+BLOCK-B)	889.0280 SQ.M
TOTAL BUILT UP AREA (BLOCK-A+BLOCK-B)	(427.46X8)+(103.30X8)+(296.80X8)+(70.10X8)=7181.28 SQ.M
FLOOR AREA RATIO(F.A.R)=2.20	
TOTAL GROUND COVERAGE=56.33%	

TITLE:-
ROOF PLANS.

SIGNATURE OF DEVELOPER/OWNER
SHREE GANESH RESIDENCY
Sachin Senapati
Partner

CERTIFICATE & SIGNATURE OF ARCHITECT:-
I DO HEREBY CONFIRM AND CERTIFY WITH FULL RESPONSIBILITY THAT THE BUILDING PLAN HAS BEEN PREPARED BY ME KEEPING THE PROVISION OF NBC OF INDIA AND CERTIFY THAT MAY BE IT IS SAFE & STABLE IN ALL RESPECT.
MANOJ MAITY
CONSULTANT CIVIL ENGINEER
Lic No. 19/1992/AMC
G.I.D.S. Purgapur-19

CERTIFICATE OF GEO-TECHNICAL ENGINEER:-
THIS IS TO CERTIFY THAT THE SOIL TEST HAS BEEN PERFORMED BY ME FOR THIS PROJECT.
S.K. Mandal
B.E. (Civil), M.E., M.I.G.S
L.B.S. Class-I (R.W.C.) ESE-II
Consulting Chartered Engineer
Structural & Geotechnical
ESE-1039, LBS-11245

SIGNATURE OF STRUCTURAL ENGINEER:-
The Structural Design and Drawing of Both Foundation and Super Structure of the Building has been Made by Me Considering all Possible Loads including the Seismic Load as per The National Building Code of India and Certified that may be It is Safe and Stable in all Respect.
HIRAK GHOSH
Structural Engineer
Lic No. 19/1992/AMC
DCE, B-TECH
Contact No. 933225541

GIDS Engineering Pvt. Ltd.
(Architects, Engineers, Contractors and Business Solutions)
E-mail Id:- gidsbengal@gmail.com & gidsbengal.project@gmail.com
SPECIALIST IN CONSULTING, STRUCTURAL DESIGN, SURVEYING & SOIL INVESTIGATING
OFFICE:- C-29, Doctor's Colony, 4th street, City Centre, Durgapur -713216
Contact No:- +918333233331, +917699998140

CHECKED BY :- S.SANNYASI
DRAWN BY :- T.ADHIKARY
DATE : 02.04.2019
REV:- 00
SCALE : 1:100
SHEET NO.:- GIDS/P&RD/ARCH06-08

Approved Plan No. _____ on Meeting
No. 12/2019-19 Date: 01/10/2019
Valid upto: 12/02/2023
Mallika Lohar
Pradhana 18/02/2020
Jemua Gram Panchayat