

ROAD SIDE ELEVATION

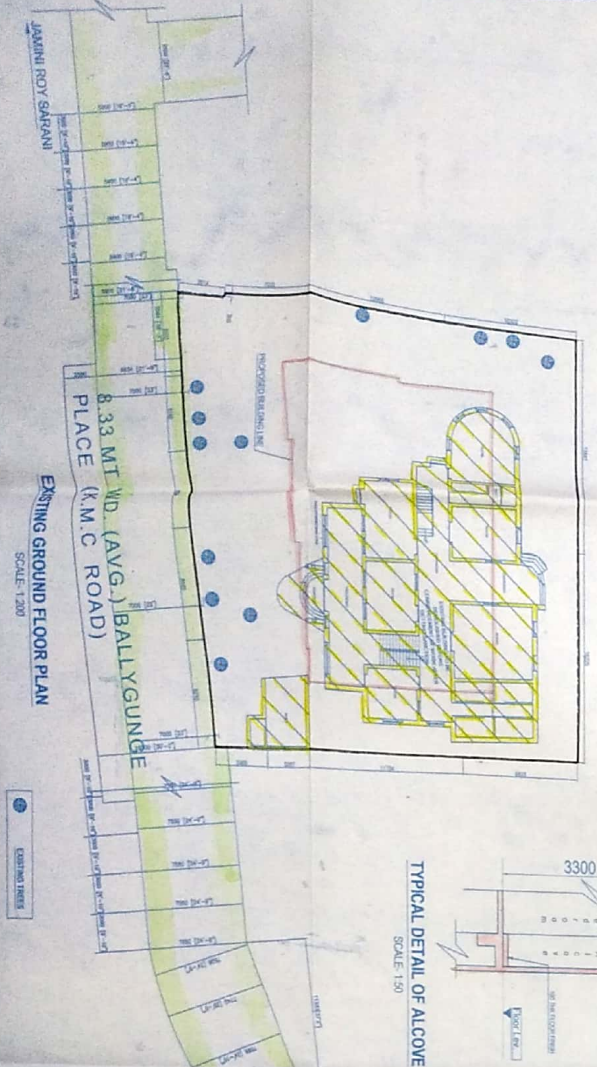

EXISTING GROUND FLOOR PLAN

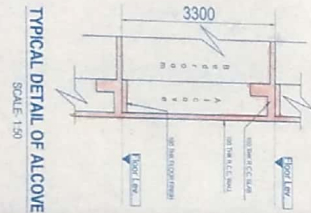

TYPICAL DETAIL OF ALCOVE

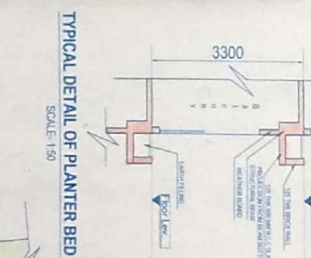

TYPICAL DETAIL OF PLANTER BED

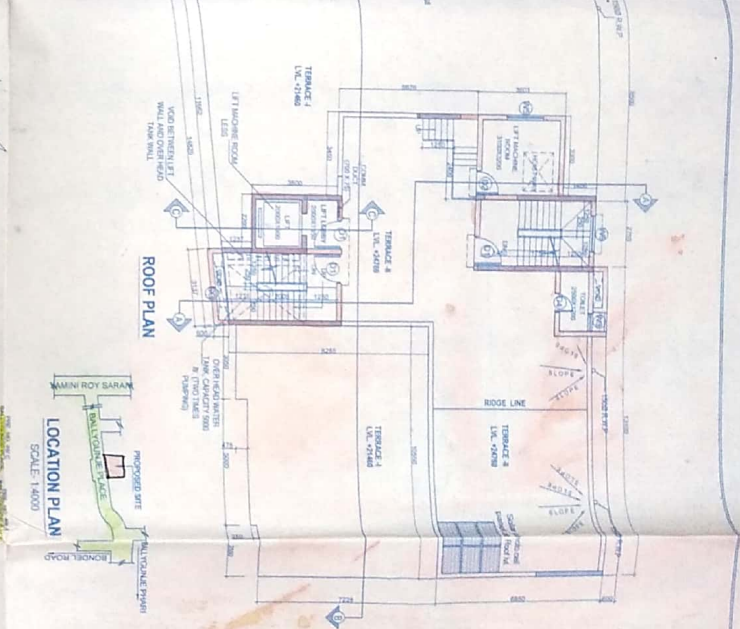

ROOF PLAN



LOCATION PLAN

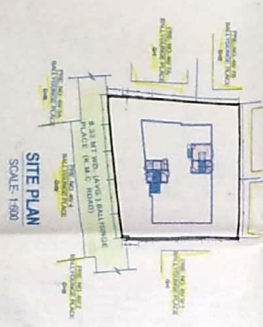

SITE PLAN

DOOR / WINDOW SCHEDULE									
WINDOWS					DOOR				
NO.	WIDTH	HEIGHT	SL. NO.	MARKED	REMARKS	NO.	WIDTH	HEIGHT	REMARKS
W1	2000	2700	001	01	1000	D01	1000	2400	
W2	2700	2700	002	02	1000	D02	1000	2400	
W3	1500	1500	003	03	1000	D03	1000	2400	
W4	1500	1500	004	04	1000	D04	1000	2400	
W5	1500	1500	005	05	1000	D05	1000	2400	
W6	1500	1500	006	06	1000	D06	1000	2400	
W7	1500	1500	007	07	1000	D07	1000	2400	
W8	1500	1500	008	08	1000	D08	1000	2400	
W9	1500	1500	009	09	1000	D09	1000	2400	
W10	1500	1500	010	10	1000	D10	1000	2400	
W11	1500	1500	011	11	1000	D11	1000	2400	
W12	1500	1500	012	12	1000	D12	1000	2400	
W13	1500	1500	013	13	1000	D13	1000	2400	
W14	1500	1500	014	14	1000	D14	1000	2400	
W15	1500	1500	015	15	1000	D15	1000	2400	
W16	1500	1500	016	16	1000	D16	1000	2400	
W17	1500	1500	017	17	1000	D17	1000	2400	
W18	1500	1500	018	18	1000	D18	1000	2400	
W19	1500	1500	019	19	1000	D19	1000	2400	
W20	1500	1500	020	20	1000	D20	1000	2400	
W21	1500	1500	021	21	1000	D21	1000	2400	
W22	1500	1500	022	22	1000	D22	1000	2400	
W23	1500	1500	023	23	1000	D23	1000	2400	
W24	1500	1500	024	24	1000	D24	1000	2400	
W25	1500	1500	025	25	1000	D25	1000	2400	
W26	1500	1500	026	26	1000	D26	1000	2400	
W27	1500	1500	027	27	1000	D27	1000	2400	
W28	1500	1500	028	28	1000	D28	1000	2400	
W29	1500	1500	029	29	1000	D29	1000	2400	
W30	1500	1500	030	30	1000	D30	1000	2400	
W31	1500	1500	031	31	1000	D31	1000	2400	
W32	1500	1500	032	32	1000	D32	1000	2400	
W33	1500	1500	033	33	1000	D33	1000	2400	
W34	1500	1500	034	34	1000	D34	1000	2400	
W35	1500	1500	035	35	1000	D35	1000	2400	
W36	1500	1500	036	36	1000	D36	1000	2400	
W37	1500	1500	037	37	1000	D37	1000	2400	
W38	1500	1500	038	38	1000	D38	1000	2400	
W39	1500	1500	039	39	1000	D39	1000	2400	
W40	1500	1500	040	40	1000	D40	1000	2400	
W41	1500	1500	041	41	1000	D41	1000	2400	
W42	1500	1500	042	42	1000	D42	1000	2400	
W43	1500	1500	043	43	1000	D43	1000	2400	
W44	1500	1500	044	44	1000	D44	1000	2400	
W45	1500	1500	045	45	1000	D45	1000	2400	
W46	1500	1500	046	46	1000	D46	1000	2400	
W47	1500	1500	047	47	1000	D47	1000	2400	
W48	1500	1500	048	48	1000	D48	1000	2400	
W49	1500	1500	049	49	1000	D49	1000	2400	
W50	1500	1500	050	50	1000	D50	1000	2400	

DECLARATION OF ARCHITECT
 I DO HEREBY DECLARE THAT I AM THE SOLE RESPONSIBLE ARCHITECT FOR THE DESIGN AND CONSTRUCTION OF THE ABOVE PROJECT. I HAVE NOT EMPLOYED ANY OTHER ARCHITECTS OR ENGINEERS FOR THE DESIGN OR CONSTRUCTION OF THE PROJECT. I HAVE NOT USED ANY UNLAWFUL OR UNETHICAL MEANS IN THE DESIGN OR CONSTRUCTION OF THE PROJECT. I HAVE NOT USED ANY UNLAWFUL OR UNETHICAL MEANS IN THE DESIGN OR CONSTRUCTION OF THE PROJECT. I HAVE NOT USED ANY UNLAWFUL OR UNETHICAL MEANS IN THE DESIGN OR CONSTRUCTION OF THE PROJECT.

DECLARATION OF ARCHITECT
 I DO HEREBY DECLARE THAT I AM THE SOLE RESPONSIBLE ARCHITECT FOR THE DESIGN AND CONSTRUCTION OF THE ABOVE PROJECT. I HAVE NOT EMPLOYED ANY OTHER ARCHITECTS OR ENGINEERS FOR THE DESIGN OR CONSTRUCTION OF THE PROJECT. I HAVE NOT USED ANY UNLAWFUL OR UNETHICAL MEANS IN THE DESIGN OR CONSTRUCTION OF THE PROJECT. I HAVE NOT USED ANY UNLAWFUL OR UNETHICAL MEANS IN THE DESIGN OR CONSTRUCTION OF THE PROJECT. I HAVE NOT USED ANY UNLAWFUL OR UNETHICAL MEANS IN THE DESIGN OR CONSTRUCTION OF THE PROJECT.

DECLARATION OF ARCHITECT
 I DO HEREBY DECLARE THAT I AM THE SOLE RESPONSIBLE ARCHITECT FOR THE DESIGN AND CONSTRUCTION OF THE ABOVE PROJECT. I HAVE NOT EMPLOYED ANY OTHER ARCHITECTS OR ENGINEERS FOR THE DESIGN OR CONSTRUCTION OF THE PROJECT. I HAVE NOT USED ANY UNLAWFUL OR UNETHICAL MEANS IN THE DESIGN OR CONSTRUCTION OF THE PROJECT. I HAVE NOT USED ANY UNLAWFUL OR UNETHICAL MEANS IN THE DESIGN OR CONSTRUCTION OF THE PROJECT. I HAVE NOT USED ANY UNLAWFUL OR UNETHICAL MEANS IN THE DESIGN OR CONSTRUCTION OF THE PROJECT.

DECLARATION OF ARCHITECT
 I DO HEREBY DECLARE THAT I AM THE SOLE RESPONSIBLE ARCHITECT FOR THE DESIGN AND CONSTRUCTION OF THE ABOVE PROJECT. I HAVE NOT EMPLOYED ANY OTHER ARCHITECTS OR ENGINEERS FOR THE DESIGN OR CONSTRUCTION OF THE PROJECT. I HAVE NOT USED ANY UNLAWFUL OR UNETHICAL MEANS IN THE DESIGN OR CONSTRUCTION OF THE PROJECT. I HAVE NOT USED ANY UNLAWFUL OR UNETHICAL MEANS IN THE DESIGN OR CONSTRUCTION OF THE PROJECT. I HAVE NOT USED ANY UNLAWFUL OR UNETHICAL MEANS IN THE DESIGN OR CONSTRUCTION OF THE PROJECT.

DECLARATION OF ARCHITECT
 I DO HEREBY DECLARE THAT I AM THE SOLE RESPONSIBLE ARCHITECT FOR THE DESIGN AND CONSTRUCTION OF THE ABOVE PROJECT. I HAVE NOT EMPLOYED ANY OTHER ARCHITECTS OR ENGINEERS FOR THE DESIGN OR CONSTRUCTION OF THE PROJECT. I HAVE NOT USED ANY UNLAWFUL OR UNETHICAL MEANS IN THE DESIGN OR CONSTRUCTION OF THE PROJECT. I HAVE NOT USED ANY UNLAWFUL OR UNETHICAL MEANS IN THE DESIGN OR CONSTRUCTION OF THE PROJECT. I HAVE NOT USED ANY UNLAWFUL OR UNETHICAL MEANS IN THE DESIGN OR CONSTRUCTION OF THE PROJECT.

DECLARATION OF ARCHITECT
 I DO HEREBY DECLARE THAT I AM THE SOLE RESPONSIBLE ARCHITECT FOR THE DESIGN AND CONSTRUCTION OF THE ABOVE PROJECT. I HAVE NOT EMPLOYED ANY OTHER ARCHITECTS OR ENGINEERS FOR THE DESIGN OR CONSTRUCTION OF THE PROJECT. I HAVE NOT USED ANY UNLAWFUL OR UNETHICAL MEANS IN THE DESIGN OR CONSTRUCTION OF THE PROJECT. I HAVE NOT USED ANY UNLAWFUL OR UNETHICAL MEANS IN THE DESIGN OR CONSTRUCTION OF THE PROJECT. I HAVE NOT USED ANY UNLAWFUL OR UNETHICAL MEANS IN THE DESIGN OR CONSTRUCTION OF THE PROJECT.

DECLARATION OF ARCHITECT
 I DO HEREBY DECLARE THAT I AM THE SOLE RESPONSIBLE ARCHITECT FOR THE DESIGN AND CONSTRUCTION OF THE ABOVE PROJECT. I HAVE NOT EMPLOYED ANY OTHER ARCHITECTS OR ENGINEERS FOR THE DESIGN OR CONSTRUCTION OF THE PROJECT. I HAVE NOT USED ANY UNLAWFUL OR UNETHICAL MEANS IN THE DESIGN OR CONSTRUCTION OF THE PROJECT. I HAVE NOT USED ANY UNLAWFUL OR UNETHICAL MEANS IN THE DESIGN OR CONSTRUCTION OF THE PROJECT. I HAVE NOT USED ANY UNLAWFUL OR UNETHICAL MEANS IN THE DESIGN OR CONSTRUCTION OF THE PROJECT.

DECLARATION OF ARCHITECT
 I DO HEREBY DECLARE THAT I AM THE SOLE RESPONSIBLE ARCHITECT FOR THE DESIGN AND CONSTRUCTION OF THE ABOVE PROJECT. I HAVE NOT EMPLOYED ANY OTHER ARCHITECTS OR ENGINEERS FOR THE DESIGN OR CONSTRUCTION OF THE PROJECT. I HAVE NOT USED ANY UNLAWFUL OR UNETHICAL MEANS IN THE DESIGN OR CONSTRUCTION OF THE PROJECT. I HAVE NOT USED ANY UNLAWFUL OR UNETHICAL MEANS IN THE DESIGN OR CONSTRUCTION OF THE PROJECT. I HAVE NOT USED ANY UNLAWFUL OR UNETHICAL MEANS IN THE DESIGN OR CONSTRUCTION OF THE PROJECT.

CERTIFIED COPY

Plan for Water Supply Arrangement for Building No. 24/59/14, K. K. O. H. Reservoir should be submitted to the Office of the Engineer-in-Charge, Water Supply Department, for approval. The Engineer-in-Charge may refer the plan to the concerned authorities for their approval. The plan should be submitted to the Office of the Engineer-in-Charge, Water Supply Department, for approval.

A suitable pump has to be provided for the building. The pump should be of the type approved by the Engineer-in-Charge, Water Supply Department. The pump should be installed in a suitable location and should be maintained in good working order. The pump should be tested before use.

The building materials that will be used in the construction of the building should be of the quality specified in the Building Code of India. The building should be constructed in accordance with the Building Code of India. The building should be inspected by the Engineer-in-Charge, Water Supply Department, for approval.

Sanctioned subject to condition: The building should be constructed in accordance with the Building Code of India. The building should be inspected by the Engineer-in-Charge, Water Supply Department, for approval.

Approved By: ABC Dealing No. Item No. 24/59/14

APPROVED AS PER RESOLUTION OF M.C.C. DATED 24/5/14

KOLKATA MUNICIPAL CORPORATION
BUILDING DEPARTMENT
RESIDENTIAL BUILDING



KOLKATA MUNICIPAL CORPORATION
CERTIFIED COPY OF B.S. PLAN
No. 24/59/14
Borough No. 11
Approved By: [Signature]
Assistant Engineer (I)

RESIDENTIAL BUILDING

OFFICE OF THE ENGINEER-IN-CHARGE
BUILDING DEPARTMENT
KOLKATA MUNICIPAL CORPORATION
KOLKATA, WEST BENGAL

1. The plan for the construction of the building should be submitted to the Office of the Engineer-in-Charge, Building Department, for approval. The plan should be submitted to the Office of the Engineer-in-Charge, Building Department, for approval.

2. The building should be constructed in accordance with the Building Code of India. The building should be inspected by the Engineer-in-Charge, Building Department, for approval.

3. The building should be constructed in accordance with the Building Code of India. The building should be inspected by the Engineer-in-Charge, Building Department, for approval.

4. The building should be constructed in accordance with the Building Code of India. The building should be inspected by the Engineer-in-Charge, Building Department, for approval.

5. The building should be constructed in accordance with the Building Code of India. The building should be inspected by the Engineer-in-Charge, Building Department, for approval.

OFFICE OF THE ENGINEER-IN-CHARGE
BUILDING DEPARTMENT
KOLKATA MUNICIPAL CORPORATION
KOLKATA, WEST BENGAL

1. The plan for the construction of the building should be submitted to the Office of the Engineer-in-Charge, Building Department, for approval. The plan should be submitted to the Office of the Engineer-in-Charge, Building Department, for approval.

2. The building should be constructed in accordance with the Building Code of India. The building should be inspected by the Engineer-in-Charge, Building Department, for approval.

3. The building should be constructed in accordance with the Building Code of India. The building should be inspected by the Engineer-in-Charge, Building Department, for approval.

4. The building should be constructed in accordance with the Building Code of India. The building should be inspected by the Engineer-in-Charge, Building Department, for approval.

5. The building should be constructed in accordance with the Building Code of India. The building should be inspected by the Engineer-in-Charge, Building Department, for approval.