

SECTION OF COLUMN

SECTION	REINFORCEMENT	REINFORCEMENT	REINFORCEMENT
SECTION 1	...	...	...
SECTION 2	...	...	...
SECTION 3	...	...	...
SECTION 4	...	...	...
SECTION 5	...	...	...

SECTION OF FOUNDATION

SECTION	FOUNDATION	FOUNDATION	FOUNDATION
SECTION 1	...	...	...
SECTION 2	...	...	...
SECTION 3	...	...	...
SECTION 4	...	...	...
SECTION 5	...	...	...

SECTION OF SLAB

SECTION	REINFORCEMENT	REINFORCEMENT	REINFORCEMENT
SECTION 1	...	...	...
SECTION 2	...	...	...
SECTION 3	...	...	...
SECTION 4	...	...	...
SECTION 5	...	...	...

SECTION OF ROOF BEAM

SECTION	REINFORCEMENT	REINFORCEMENT	REINFORCEMENT
SECTION 1	...	...	...
SECTION 2	...	...	...
SECTION 3	...	...	...
SECTION 4	...	...	...
SECTION 5	...	...	...

AT SUPPORT  
DETAILS OF BEAM (B)

AT SPAN

REINFORCEMENT

SECTION A-A

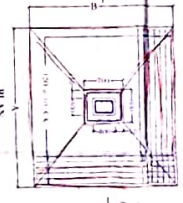

SECTION A-A

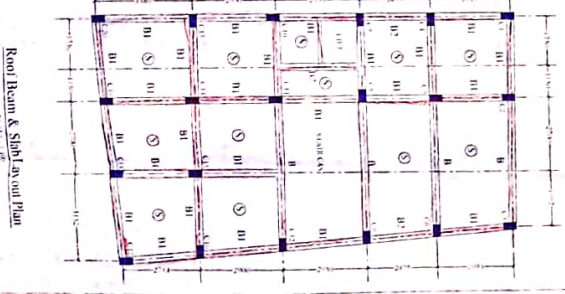
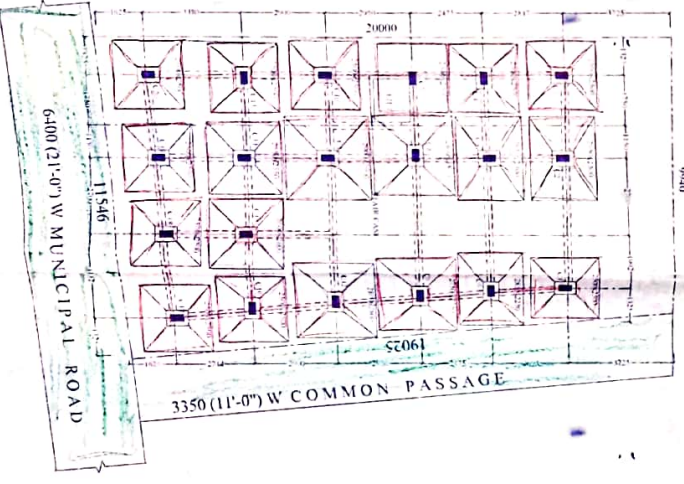
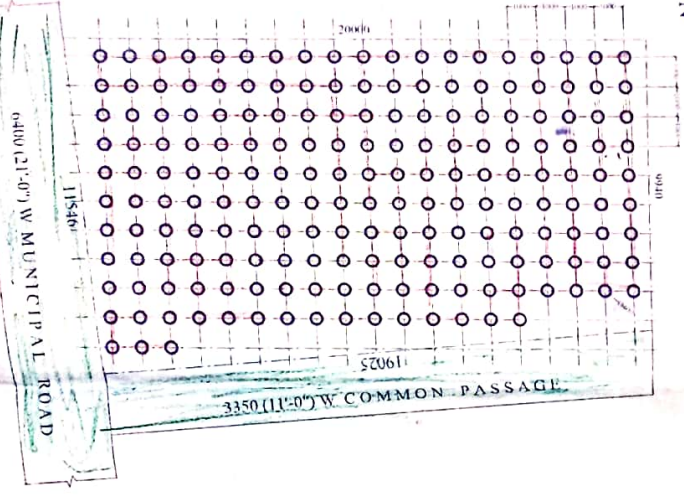

PROVIDED G-11 STORED  
STRUCTURAL PLAN OF ARBAND  
DAN LAND AT MOIYA - BARDA  
JL NO - 69 RS NO - 71 100/150  
-160 C S R S L R DARG NO - 416  
RS KHAVAN NO - 298 L R  
KHAVAN NO - 3 MINSURAH  
HOLDING NO - 43 BARDA  
BARONHATA ROAD KOKKATA  
700629 WARD NOF - 01 UNDER  
DAN DIN MUNICIPALITY PS -  
DAN DIN - 24 (P.S.N)

CERTIFICATE OF OWNERS

For Rodent Controller  
Signature  
Signature of Owners

CERTIFICATE OF ENGINEER

SHRI KUNAR SAHA  
Civil Engineer (M.E.)  
19001166/1991  
or Dam Road, Cuttack

ME OF STRUCTURAL ENGINEER

Signature of Engineer  
Date of Issue  
Date of Issue  
Date of Issue

ME OF L.A.S

SIGNATURE ENGINEER ARCHITECT  
CA-2004-30081

ME OF ARCHITECT

DR. SANKU KUMAR CHAKRABORTY  
P.L.D. (Foundation Engineering)  
157 E.C.S.I.S.M.F.E. (London)  
The Institute of Structural Engineers  
No. 67/167/  
Consulting Civil Engineer

ME OF CIVIL ENGINEER

Chairman  
Dum Dum Municipality  
No. G+IV/258/2020.21 Dtd. 11.05.2020.



11.05.2020  
11.05.2020  
3 (THREE) YEARS WITH  
MUNICIPALITY



Sub Assistant Engineer  
Dum Dum Municipality

Soumya Mondal