

PROPOSED G+IV STORED BUILDING PLAN
 OF ARINDAM DAS LAND AT MOUZA -
 BADRAJI NO. 400 R.S. NO. 74, MOUZA -
 -1163, C.S. R.S. I.R. DIV. NO. 4/6 R.S.
 KHAINAN NO. 298 I.R. KHAYAN NO. 3
 MUNICIPAL HOLDING NO. 32, BADRA
 BARGURAI ROAD, KOLKATA - 700079
 WARD NO. 01, UNDER DUM, DUM
 MUNICIPALITY, P.S. - 100A DUM DIST. - 21
 PGS. (N).

AREA STATEMENT

AREA OF LAND (AS PER RECORD) - 311.40 SQ. METERS
AREA OF LAND (AS PER PHYSICAL MEAS.) - 327.75 SQ. METERS
GROUND FLOOR COVERED AREA - 301.77 SQ. METERS (77.44 SQ. FEET)
PARKING SPACE COVERED AREA - 497.88 SQ. METERS (1127.34 SQ. FEET)
TOTAL COVERED AREA - 799.65 SQ. METERS (1727.78 SQ. FEET)
PERMISSIBLE COVERED AREA - 413.75 SQ. METERS (914.78 SQ. FEET)

DOORS & WINDOWS SCHEDULE

NKD	SIZE	TYPE
D1	1100 X 2100	PANELLED
D2	900 X 2100	"
D3	750 X 2100	"
D4	900 X 2100	"
W1	1800 X 1350	GLAZED
W2	1200 X 1350	"
W3	900 X 1600	"

CERTIFICATE OF OWNERS

I, the undersigned, being the owner of the land on which the above mentioned building is to be constructed, do hereby certify that the plan has been prepared in accordance with the provisions of the Building Regulation Act, 1956, and the rules thereunder, and that the same is true and correct.

Signature: _____
 Property: _____

For Radiant Construction
 Signature: _____
 Property: _____

SIGNATURE OF OWNERS

CERTIFICATE OF ENGINEER -

I, the undersigned, being a duly qualified and registered Professional Engineer in the State of West Bengal, do hereby certify that the plan has been prepared in accordance with the provisions of the Building Regulation Act, 1956, and the rules thereunder, and that the same is true and correct.

Signature: *Abhinav Kumar Saha*
 Registration No. 10001/2014
 State of West Bengal
 Civil Engineering (Mech.)
 10001/2014-16
 West Bengal Municipality
 and Town Management
 Act, 1956

SIGNATURE OF ARCHITECT

Siddhanta Chatterjee
 SARDU SARDU CENTRALE
 Civil Engineering College
 P.O. Box No. 10001
 Dum Municipality

SIGNATURE OF LOCAL AUTHORITY

Siddhanta Chatterjee
 DR. SANTOSH KUMAR SARDU
 P.O. Box No. 10001
 Dum Municipality
 The Jointed No. 10001/16/17
 Consulting Geotechnical Engineer

SIGNATURE OF LOCAL AUTHORITY

REMARKS

1. THE PLAN IS IN ACCORDANCE WITH THE BUILDING REGULATION ACT, 1956 AND THE RULES THEREUNDER.
 2. THE PLAN IS IN ACCORDANCE WITH THE BUILDING REGULATION ACT, 1956 AND THE RULES THEREUNDER.
 3. THE PLAN IS IN ACCORDANCE WITH THE BUILDING REGULATION ACT, 1956 AND THE RULES THEREUNDER.

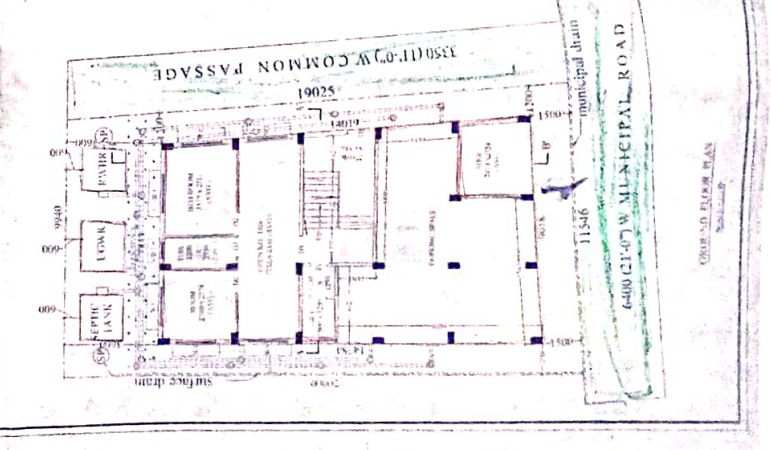
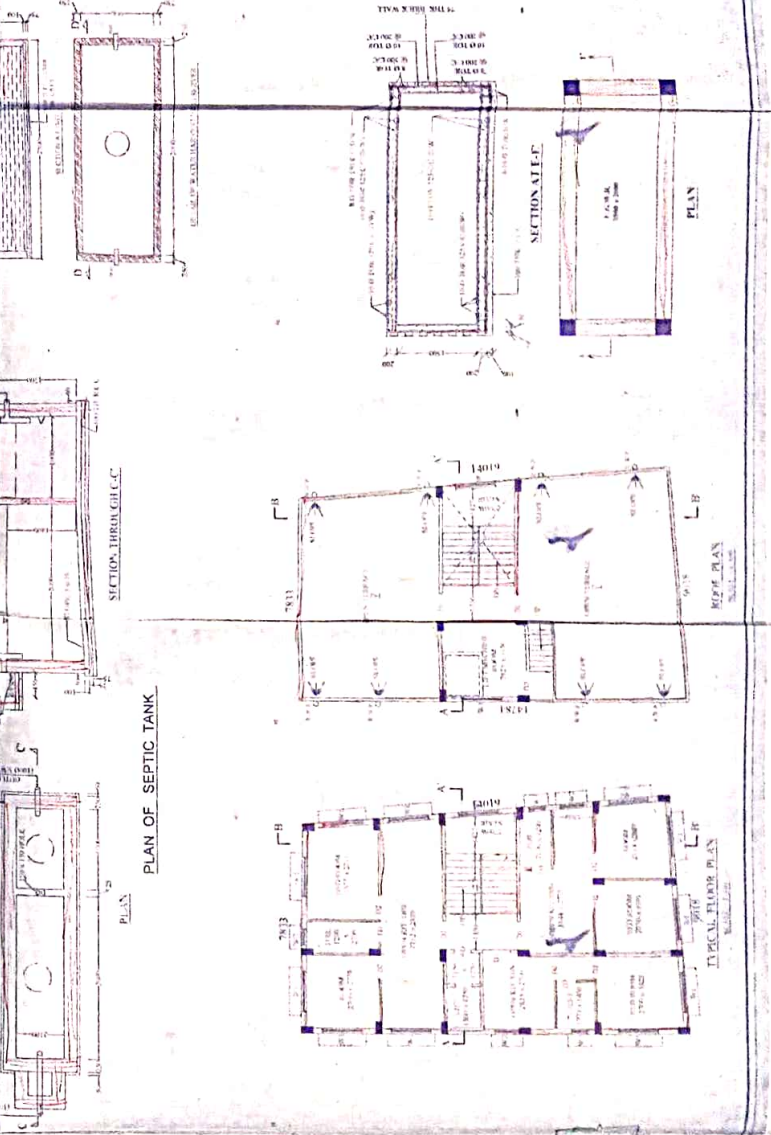
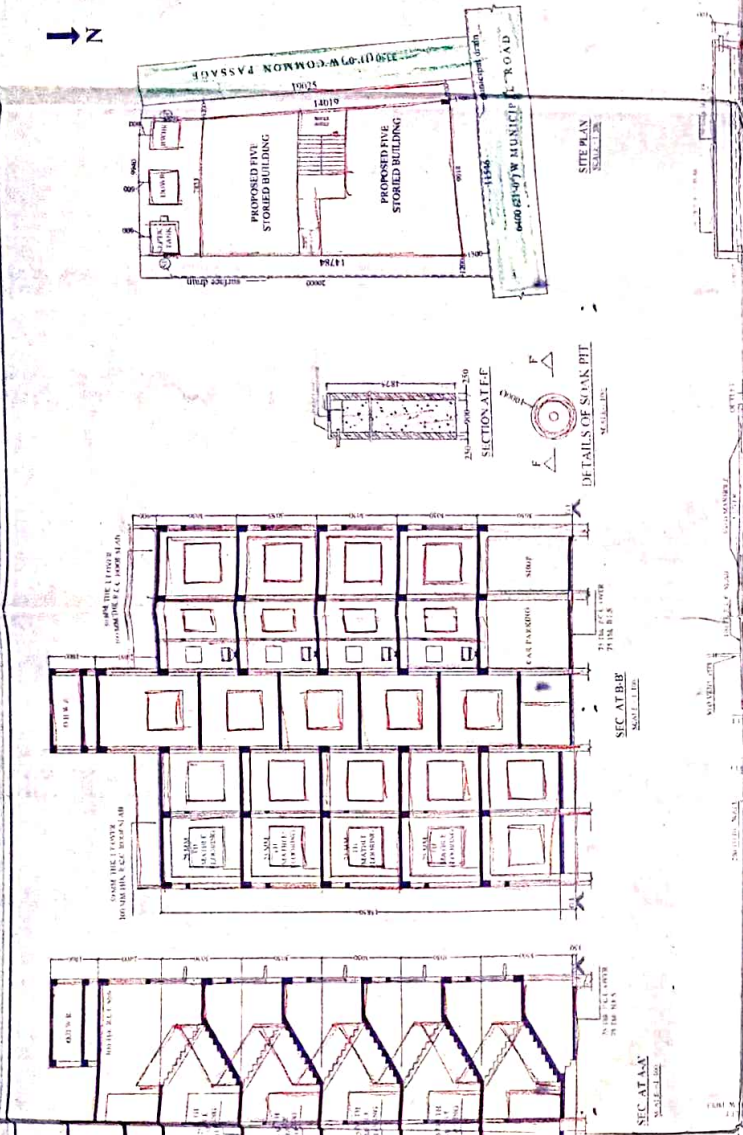

Sourya Modak

Sub Assistant Engineer
Dum Dum Municipality



FUNCTIONED VALID FOR
THREE YEARS WITH
EFFECT FROM 11.05.2020

AA
11.05.2020

Chairman
Dum Dum Municipality

Prop/Pln. G+D/258/1070-21 dt. 11.05.2020

