

SITE PLAN OF A LAND AT MOUZA - GOPALPUR, JL. NO. - 02, TOUZI NO. - 2998, R.S. NO. - 140, R.S. DAG NO. - 2844,2828,2840,2839,2830,2829 R.S. KHATTAN NO. - 232,2707,2876,2877,2878,310, C.S. DAG NO. - 3812,3823,3814, C.S. KHATTAN NO. - 176,1290,1291,1292, I.R. KHATTAN NO. - 12133,12298,21183,21619,11764, 11765, 11743, 12139,21501,21502,21503, WARD NO. - 04(NEW) 05(OLD), P.S. - AIRPORT, DIST. - 24 PGS.(N), PRESENTLY UNDER BIDHANNAGAR MUNICIPAL CORPORATION FORMRLY UNDER RAJARHAT GOPALPUR MUNICIPALITY..

-NAME OF OWNERS:-

- 1) KEDARNATH NIRMAL PVT. LTD.
- 2) CHANDRA SEKHAR NIRMAL PVT. LTD.
- 3) SOMENATH NIRMAL PVT. LTD.
- 4) SMT. ANNAPURNA MONDAL
- 5) SRI SARAT KUMAR MONDAL
- 6) SMT. JHINKU ROY
- 7) SMT. SANDHYA RANI SAHA
- 8) SMT. DIPSA SAHA
- 9) SMT. GOPA SAHA
- 10) SRI. BIKASH MONDAL
- 11) SMT. SATHI MONDAL

TOTAL AREA OF LAND = 34K-15CH-32SF.

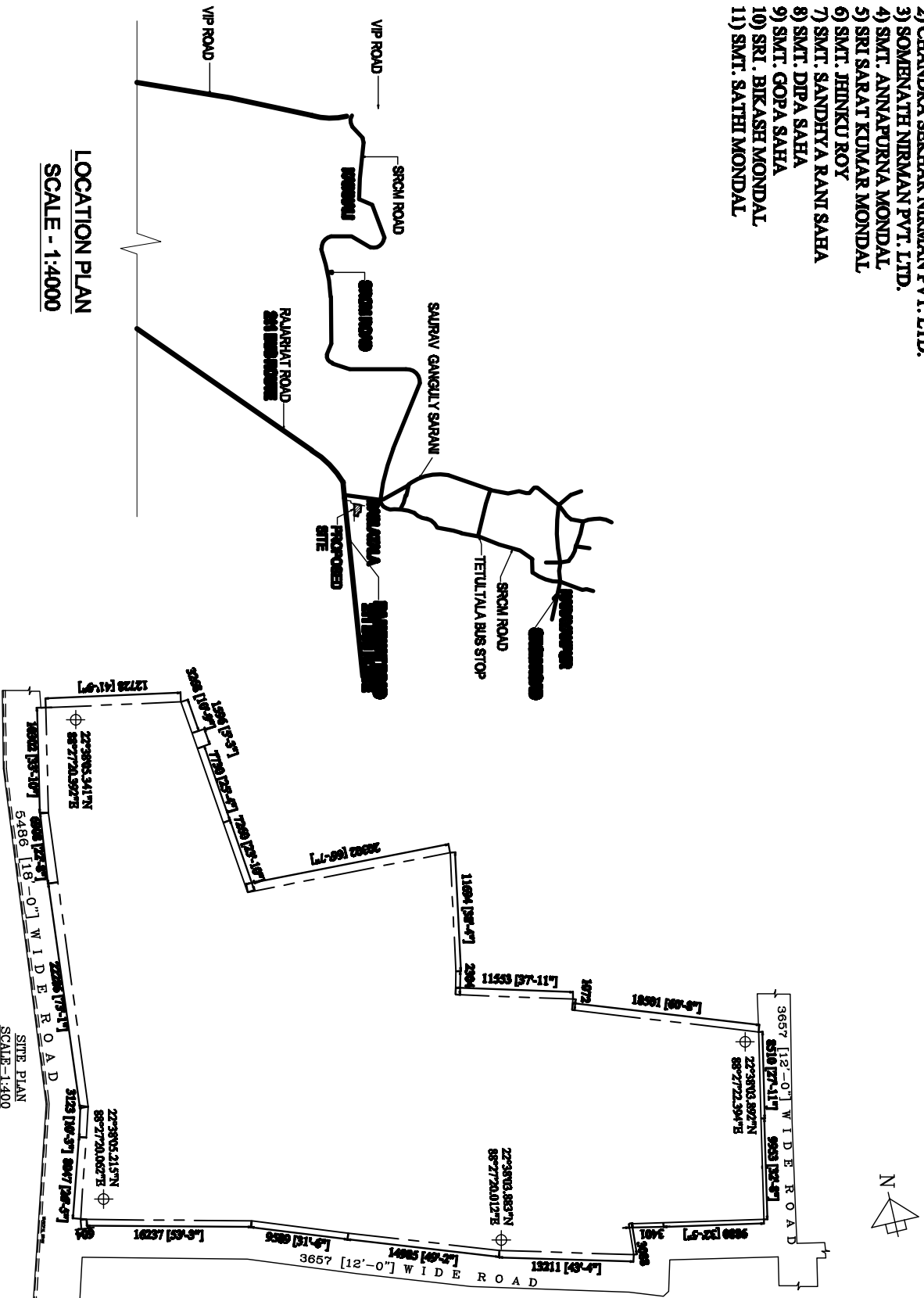

LOCATION PLAN

SCALE - 1:4000

SITE PLAN

SCALE-1:400