

FRONT ELEVATION

SECTION AT A-A

SECTION AT B-B

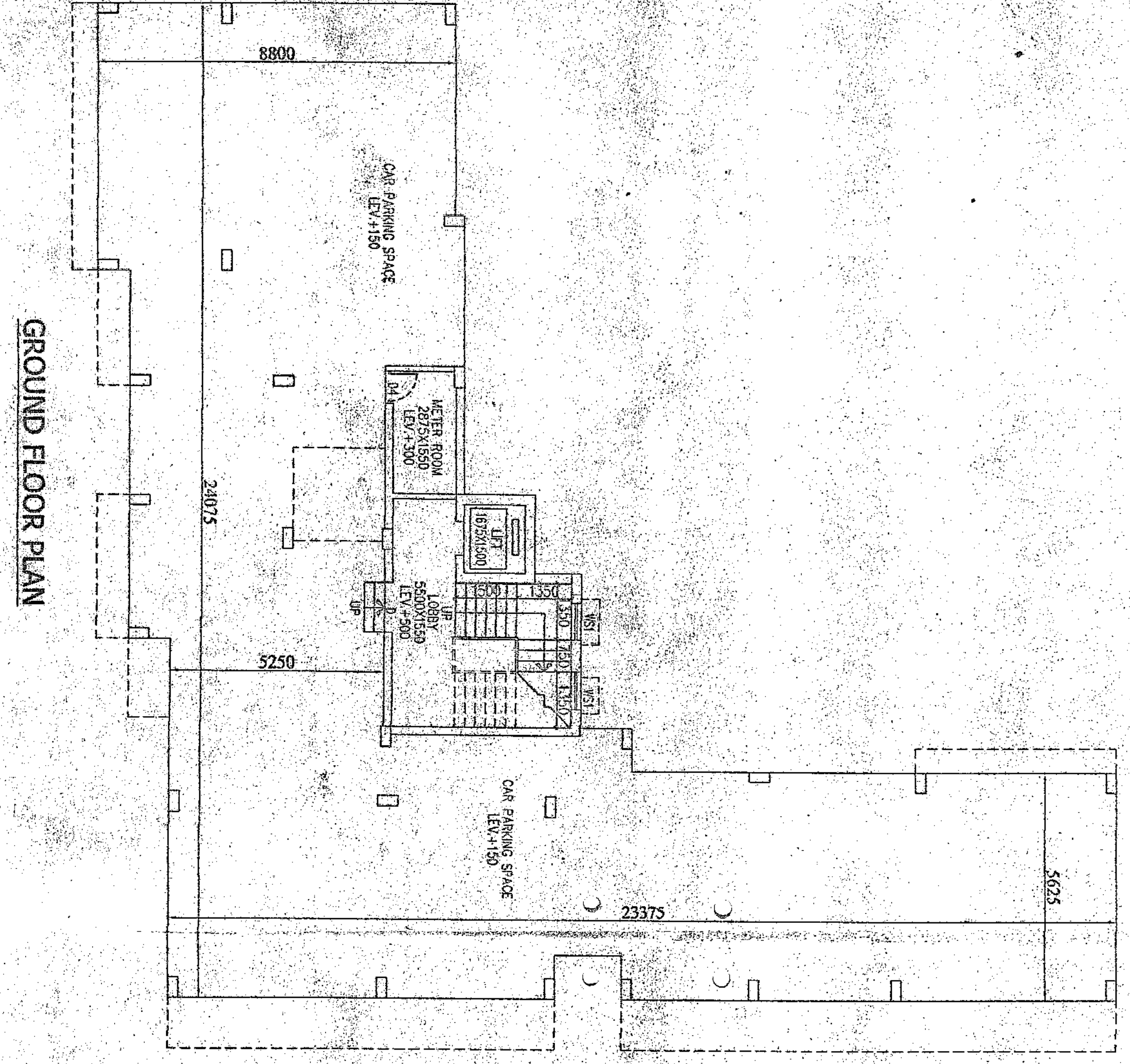
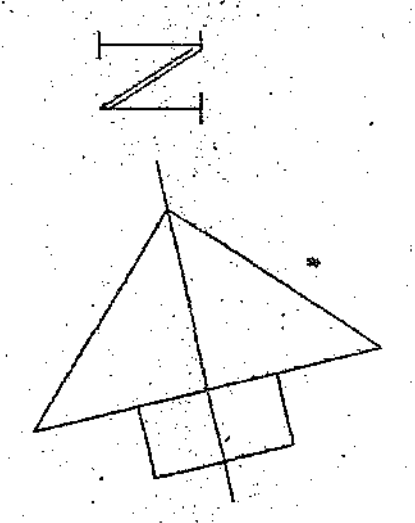

GROUND FLOOR PLAN

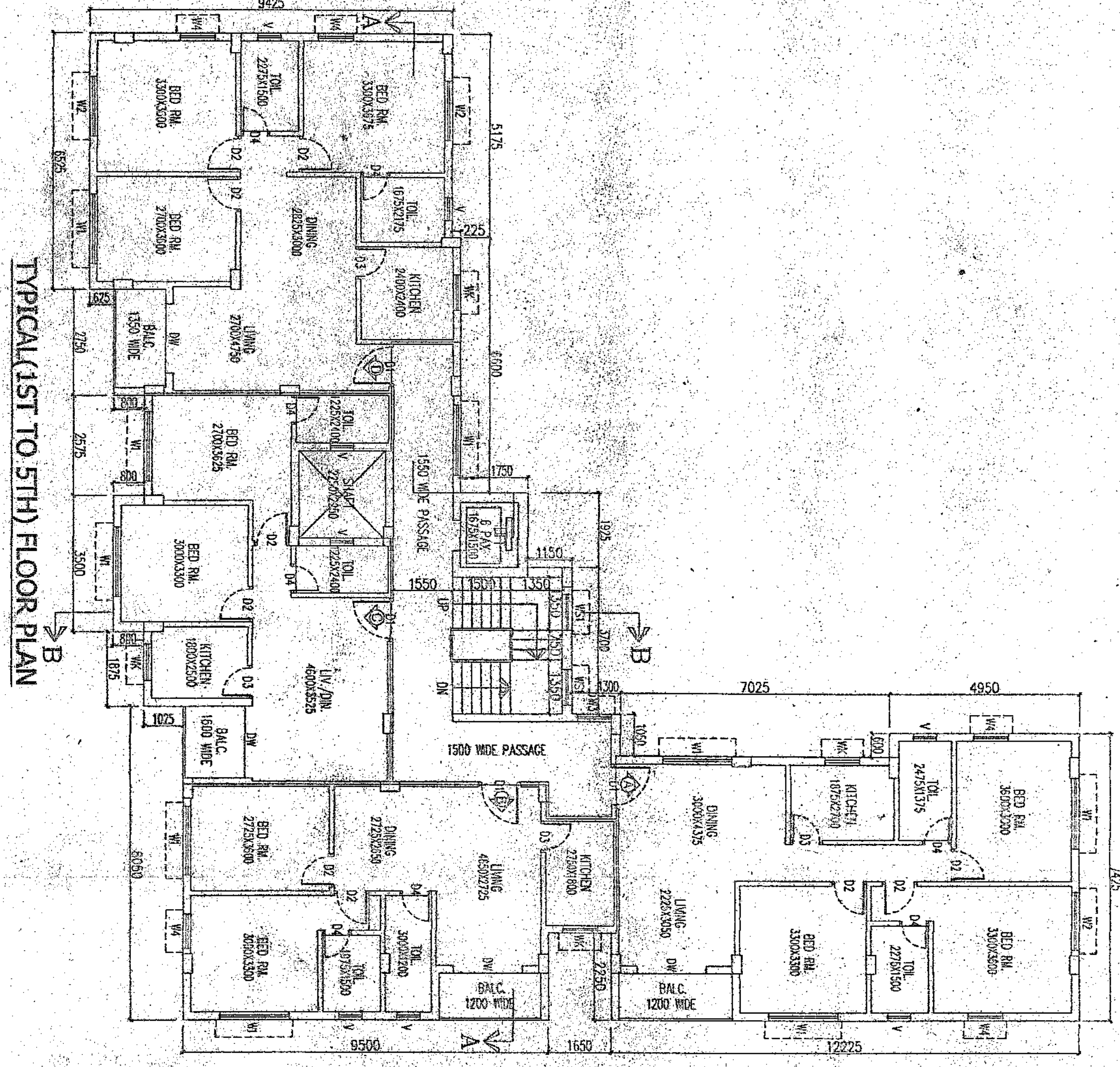

TYPICAL (1ST TO 5TH) FLOOR PLAN

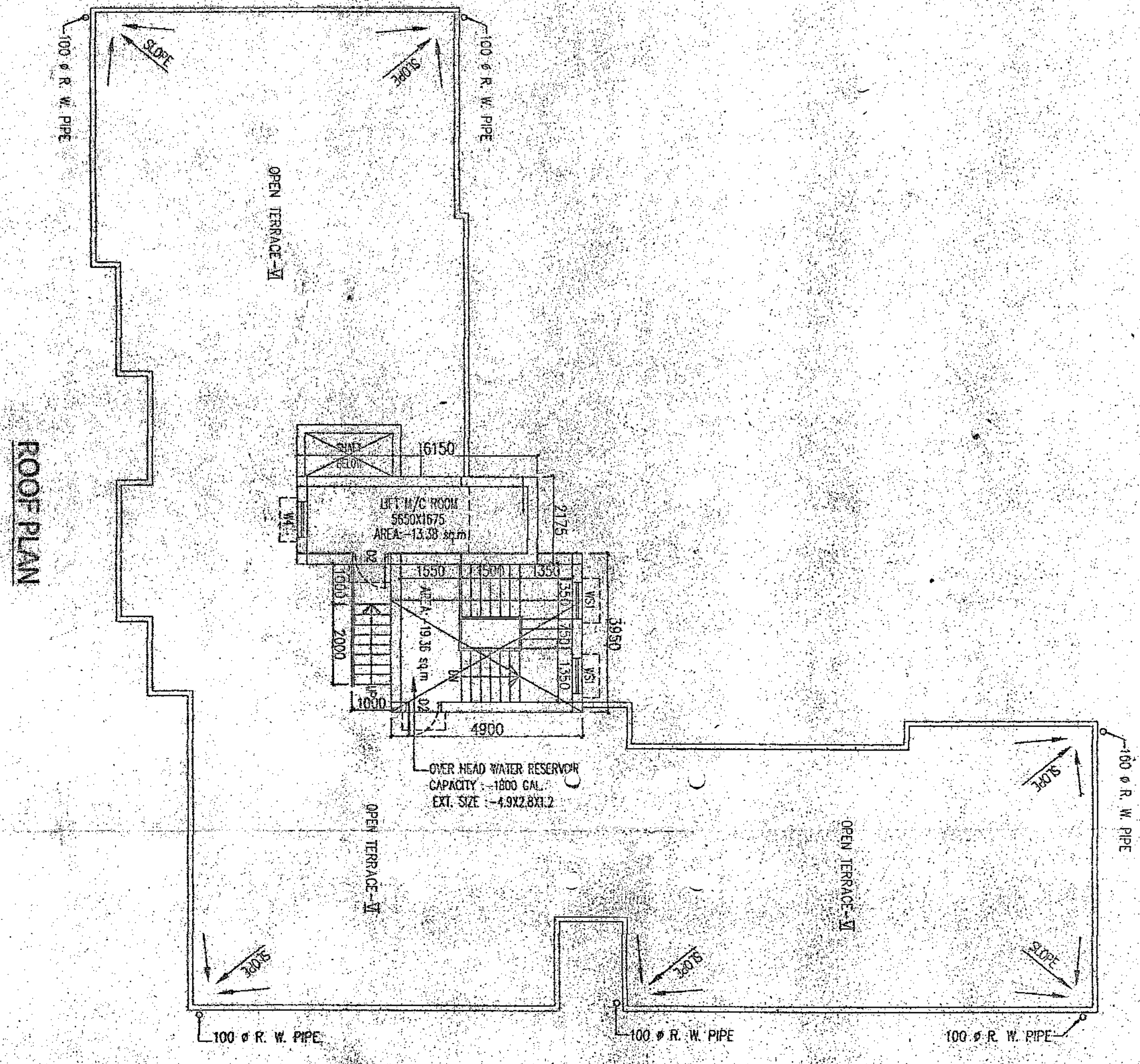

ROOF PLAN

PROPOSED G + V STOREY RESIDENTIAL BUILDING PLAN AT MOUZA -
 GOPALEPUR, JL. NO. - 02, TOLUJI NO. - 2889, R.S. NO. - 140, R.S. DAG NO. -
 2841, 2829, 2540, 2830, 2829, R.S. MATHANUNI, - 282, 2707, 2870, 2877, 2878, 310
 C.S. DAG (NO. - 3612, 3613, 3614, 6 & 8) KALANVAJI NO. - 176, 1280, 1291, 1292,
 L.R. (KANTANI NO. - 11764, 11765, 11768, 11769, 12589, 12590, 12591, 12592, 12593,
 21502, 21503, 21504) NO. - 05 (OLD) 4 (NEW), P.S. - AIRPORT DIST. - 24 PPS. (N
 UNDER RAJAWADI GOVT. MUNICIPALITY (PRESENTLY),
 BIDHARWAGAR MUNICIPAL CORPORATION (PRESENTLY).

NAME OF OWNER:-

- 1) KEDARATHI NIRMALAN PVT. LTD.
- 2) CHANDRA SEKHAR NIRMALAN PVT. LTD.
- 3) SOMENATHI NIRMALAN PVT. LTD.
- 4) SMT. ANNA PURNA MONDAL
- 5) SMT. SARATI KUMAR MONDAL
- 6) SMT. JHINRU ROY
- 7) SMT. SANDHYA RANI SAHA
- 8) SMT. DIPI SAHA
- 9) SMT. GOPA SAHA
- 10) SRI BIKASH MONDAL
- 11) SMT. SATHI MONDAL

AREA STATEMENT

TOTAL AREA OF LAND (AS PER DEED) = 2346.27 SQ.M.
 = 555.01 CH² 37 FT.
 = 206.67 SQ.M.
 AREA OF LAND (AS PER MEASUREMENT) = 3216.15 CH² 09 FT.
 = 1103.435 SQ.M.
 = 1044.13 SQ.M.
 PERMISSIBLE GROUND COVERAGE = 1103.435 SQ.M.
 PROPOSED COVERED AREA OF GROUND FLOOR (BLOCK-I) = 1044.13 SQ.M.
 BLOCK - II = 743.2 SQ.M.
 AREA OF COVERED AREA OF TYPICAL FLOOR (BLOCK-I) = 318.9 SQ.M.
 SERVICE AREA (BLOCK-I) = 669.67 SQ.M.
 AREA OF STAIR/LIFT PASSAGE = 73.37 SQ.M.
 PROPOSED COVERED AREA OF TYPICAL FLOOR (BLOCK-II) = 1212.47 SQ.M.
 PROPOSED COVERED AREA OF TYPICAL FLOOR (BLOCK-II) = 356.11 SQ.M.
 (1ST TO 5TH) FLOOR

PROPOSED COVERED AREA OF TYPICAL FLOOR (BLOCK-I) = 865.36 SQ.M.
 (1ST TO 5TH) FLOOR

PROPOSED COVERED AREA OF TYPICAL FLOOR (BLOCK-II) = 865.36 SQ.M.
 (1ST TO 5TH) FLOOR

TYPE	NUMBER	SIZE	TOTAL AREA	NOTE
B	1286	3800/2100	141,168.00	1286/2100
B	1287	3800/2100	141,168.00	1287/2100
B	1288	3800/2100	141,168.00	1288/2100
B	1289	3800/2100	141,168.00	1289/2100
B	1290	3800/2100	141,168.00	1290/2100
B	1291	3800/2100	141,168.00	1291/2100
B	1292	3800/2100	141,168.00	1292/2100
B	1293	3800/2100	141,168.00	1293/2100
B	1294	3800/2100	141,168.00	1294/2100
B	1295	3800/2100	141,168.00	1295/2100
B	1296	3800/2100	141,168.00	1296/2100
B	1297	3800/2100	141,168.00	1297/2100
B	1298	3800/2100	141,168.00	1298/2100
B	1299	3800/2100	141,168.00	1299/2100
B	1300	3800/2100	141,168.00	1300/2100

SIGNATURE OF OWNER:-

SIGNATURE OF ARCHITECT, B.S. & ENGINEER:-

SIGNATURE OF ARCHITECT, B.S. & ENGINEER:-

NOTE:
 SCALE: 1/100
 ALL DIMENSIONS ARE IN MM.
 UNLESS NOTED OTHERWISE.
 SHEET NO. 4