

125 TH. AND INTERNAL WALLS 75 TH. UNLESS OTHER WISE STATED.

3. DRAWING SHOULD NOT BE SCALED ONLY WRITTEN DIMENSION TO BE FOLLOWED.

4. THIS DRAWING SHALL BE READ ALONG WITH RELEVANT ARCHITECTURAL & STRUCTURAL DRAWING.

**SCHEDULE OF DOORS & WINDOWS**

MKD	SIZE	REMARKS
RS.	2700X1950 (AV)	ROLLING GALVANIZE SHEET SHUTTER
D	1000X1950	100X62mm. SAL WOOD FRAME WITH 25mm.Th.PANEL SHUTTER
D1	900X1950	75X62mm. SAL WOOD FRAME WITH 20mm.Th.PLY SHUTTER
D2	750X1950	75X62mm. SAL WOOD FRAME WITH 25mm.Th.PANEL SHUTTER
W1	1500X1200	STEEL WINDOW WITH GLAZED SHUTTER
W2	900X1200	STEEL WINDOW WITH GLAZED SHUTTER
W3	600X450	STEEL WINDOW WITH GLAZED SHUTTER

**AREA STATEMENT**

<u>PROPOSED GROUND FLOOR COVERED AREA.</u>	=	259.66 Sq.M.
<u>PROPOSED FIRST FLOOR COVERED AREA.</u>	=	259.66 Sq.M.
<u>PROPOSED SECOND FLOOR COVERED AREA.</u>	=	259.66 Sq.M.
<u>PROPOSED THIRD FLOOR COVERED AREA.</u>	=	259.66 Sq.M.
<u>PROPOSED FOURTH FLOOR COVERED AREA.</u>	=	259.66 Sq.M.
<u>TOTAL PROPOSED COVERED AREA</u>	=	1298.30 Sq.M.
<u>OPEN LAND AREA</u>	=	132.58 Sq.M.
<u>TOTAL LAND AREA 5K - 13 Ch. - 37 Sft</u>	=	392.24 Sq.M.

MKD	REVISION	DATE
-----	----------	------

**PROPOSED G+FOUR STORIED BUILDING PLAN AT MOUZA - KHARDAH, J.L. NO - 2, R.S. NO - 18, L.R. KHATIAN NO- 5670 & 5671, L.R. DAG NO - 5903, HOLDING NO - 155/103, THANA ROAD IN WARD NO-14, UNDER P.S. & MUNICIPALITY - KHARDAH, DIST - NORTH 24 PARGANAS.**

GROUND FLOOR, FIRST TO FOURTH FLOOR, ROOF PLAN,  
SEPTIC TANK DETAILS: DOORS & WINDOWS SCHEDULE,  
AREA STATEMENT

**RUPAYAN**

ARCHITECTS, CONSULTING ENGINEER.  
SURVEYOR, VALUER  
93, SHIROMANI PARA ROAD.  
KHARDAHA - 700116

DELT : T.C.

DATED : 02/03/2019

DRG NO : AP.IN - 1



125 TH. AND INTERNAL WALLS 75 TH. UNLESS OTHER WISE STATED.

3. DRAWING SHOULD NOT BE SCALED ONLY WRITTEN DIMENSION TO BE FOLLOWED.
4. THIS DRAWING SHALL BE READ ALONG WITH RELEVANT ARCHITECTURAL & STRUCTURAL DRAWING.

SCHEDULE OF DOORS & WINDOWS

MKD	SIZE	REMARKS
RS.	2700X1950 (AV)	ROLLING GALVANIZE SHEET SHUTTER
D	1000X1950	100X62mm. SAL WOOD FRAME WITH 25mm.Th.PANEL SHUTTER
D1	900X1950	75X62mm. SAL WOOD FRAME WITH 20mm.Th.PLY SHUTTER
D2	750X1950	75X62mm. SAL WOOD FRAME WITH 25mm.Th.PANEL SHUTTER
W1	1500X1200	STEEL WINDOW WITH GLAZED SHUTTER
W2	900X1200	STEEL WINDOW WITH GLAZED SHUTTER
W3	600X450	STEEL WINDOW WITH GLAZED SHUTTER

AREA STATEMENT

PROPOSED GROUND FLOOR COVERED AREA.	=	259.66 Sq.M.
PROPOSED FIRST FLOOR COVERED AREA.	=	259.66 Sq.M.
PROPOSED SECOND FLOOR COVERED AREA.	=	259.66 Sq.M.
PROPOSED THIRD FLOOR COVERED AREA.	=	259.66 Sq.M.
PROPOSED FOURTH FLOOR COVERED AREA.	=	259.66 Sq.M.
TOTAL PROPOSED COVERED AREA	=	1298.30 Sq.M.
OPEN LAND AREA	=	132.58 Sq.M.
TOTAL LAND AREA 5K - 13 Ch. - 37 Sft	=	392.24 Sq.M.

MKD	REVISION	DATE
-----	----------	------

PROPOSED G+FOUR STORIED BUILDING PLAN AT MOUZA - KHARDAH, J.L. NO - 2, R.S. NO - 18, L.R. KHATIAN NO- 5670 & 5671, L.R. DAG NO - 5903, HOLDING NO - 155/103, THANA ROAD IN WARD NO-14, UNDER P.S. & MUNICIPALITY - KHARDAH, DIST - NORTH 24 PARGANAS.

GROUND FLOOR, FIRST TO FOURTH FLOOR, ROOF PLAN, SEPTIC TANK DETAILS. DOORS & WINDOWS SCHEDULE, AREA STATEMENT

# RUPAYAN

ARCHITECTS, CONSULTING ENGINEER.  
SURVEYOR, VALUER  
93, SHIROMANI PARA ROAD.  
KHARDAHA - 700116

DELT : T.C.

DATED : 02/03/2019

DRG NO : AP.IN - 1



50 TH. W.P.T. OVER  
R.C.C ROOF SLAB

R.C.C FLOOR  
SLAB

R.C.C FLOOR  
SLAB

R.C.C FLOOR  
SLAB

R.C.C FLOOR  
SLAB

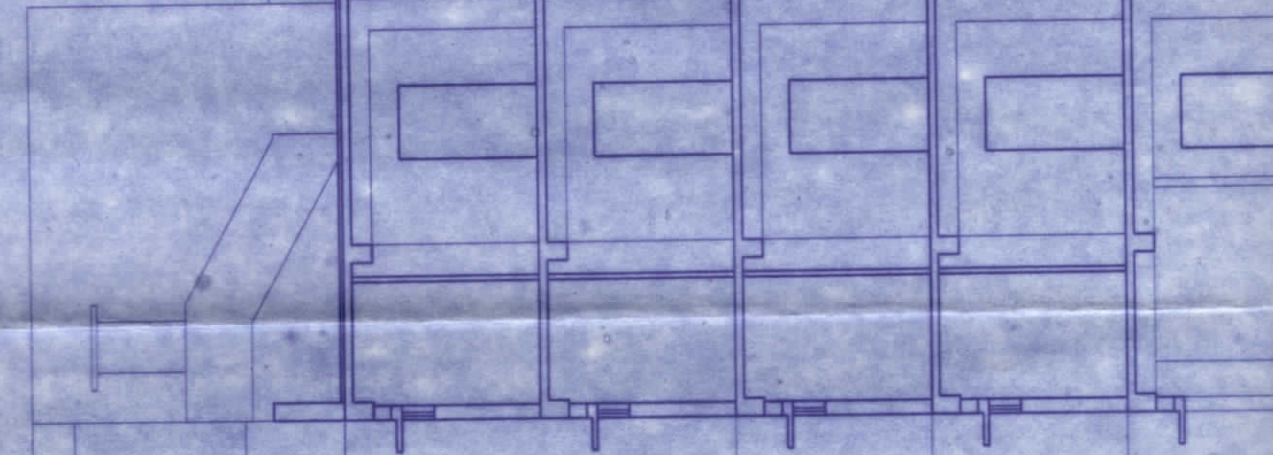

600 2400 1400 5500 2750 2750 3175

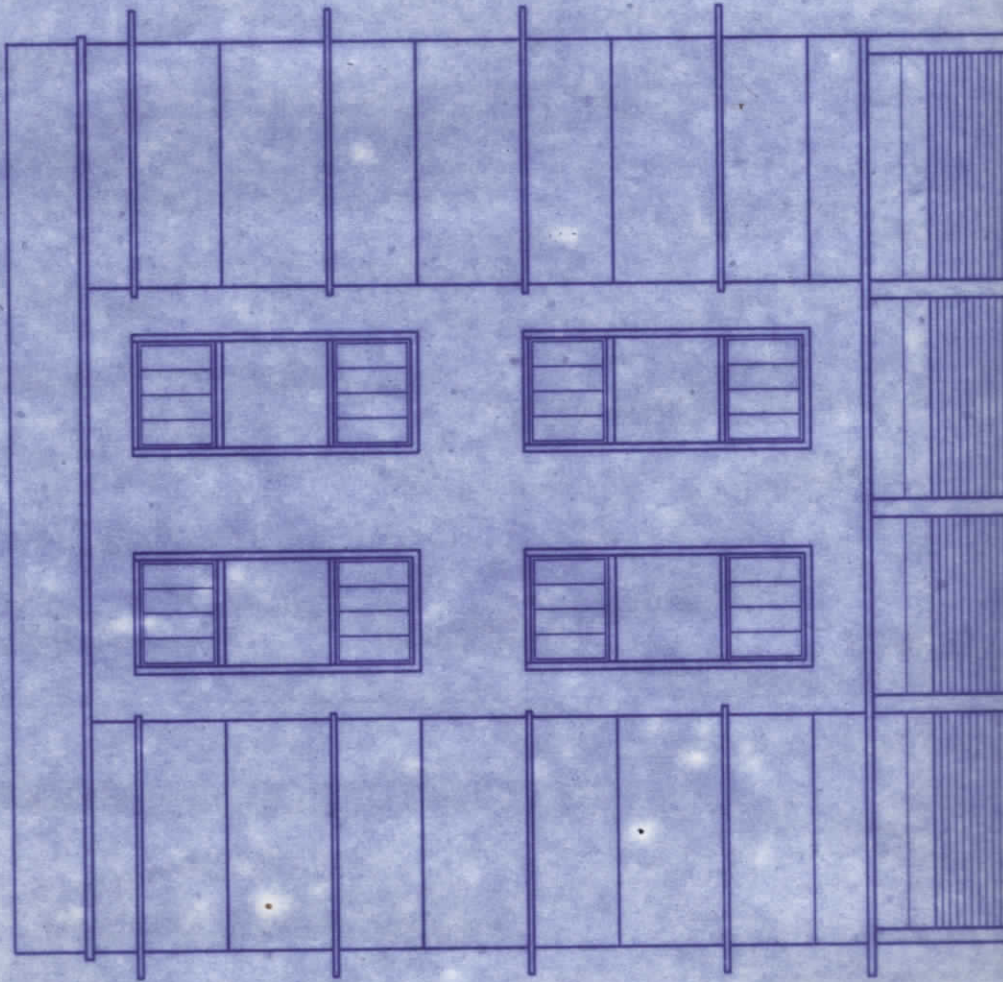







BUILDING OF SRI MOHAN LAL MITRA

14595

28290

SURFACE DRAIN

1800

2000

GARAGE - ①  
3025X4300

GARAGE - ②  
2700X4300

GARAGE - ③  
3001X4300

GARAGE - ④  
3221X4300

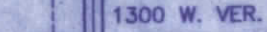
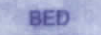
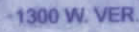
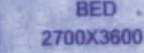
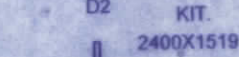
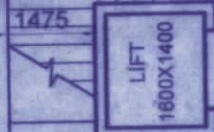

SEPTIC TANK

SEPTIC TANK

S.P.

SEPTIC TANK

SURFACE DRAIN

209.60

BUILDING OF SRI LAL MOHAN SADHUKHAN

16140

MUNICIPAL DRAIN

MUNICIPAL ROAD



1800  
SEPTIC TANK

30350

SURFACE DRAIN

BUILDING OF SRI LAL MOHAN SADHUKHAN

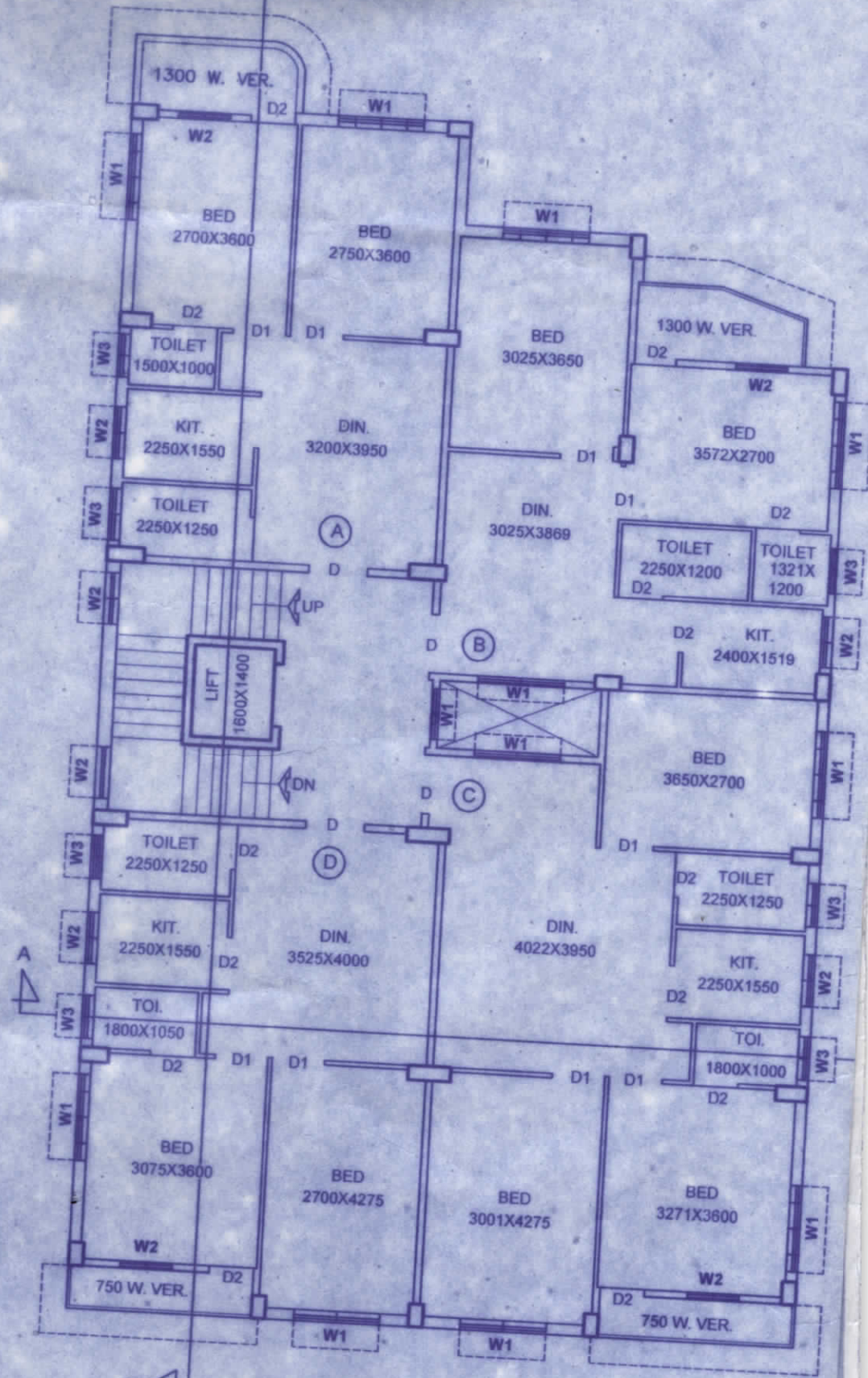

TYPICAL FLOOR PLAN



3600 WIDE MUNICIPAL ROAD

**SITE PLAN**  
SCALE= 1:400

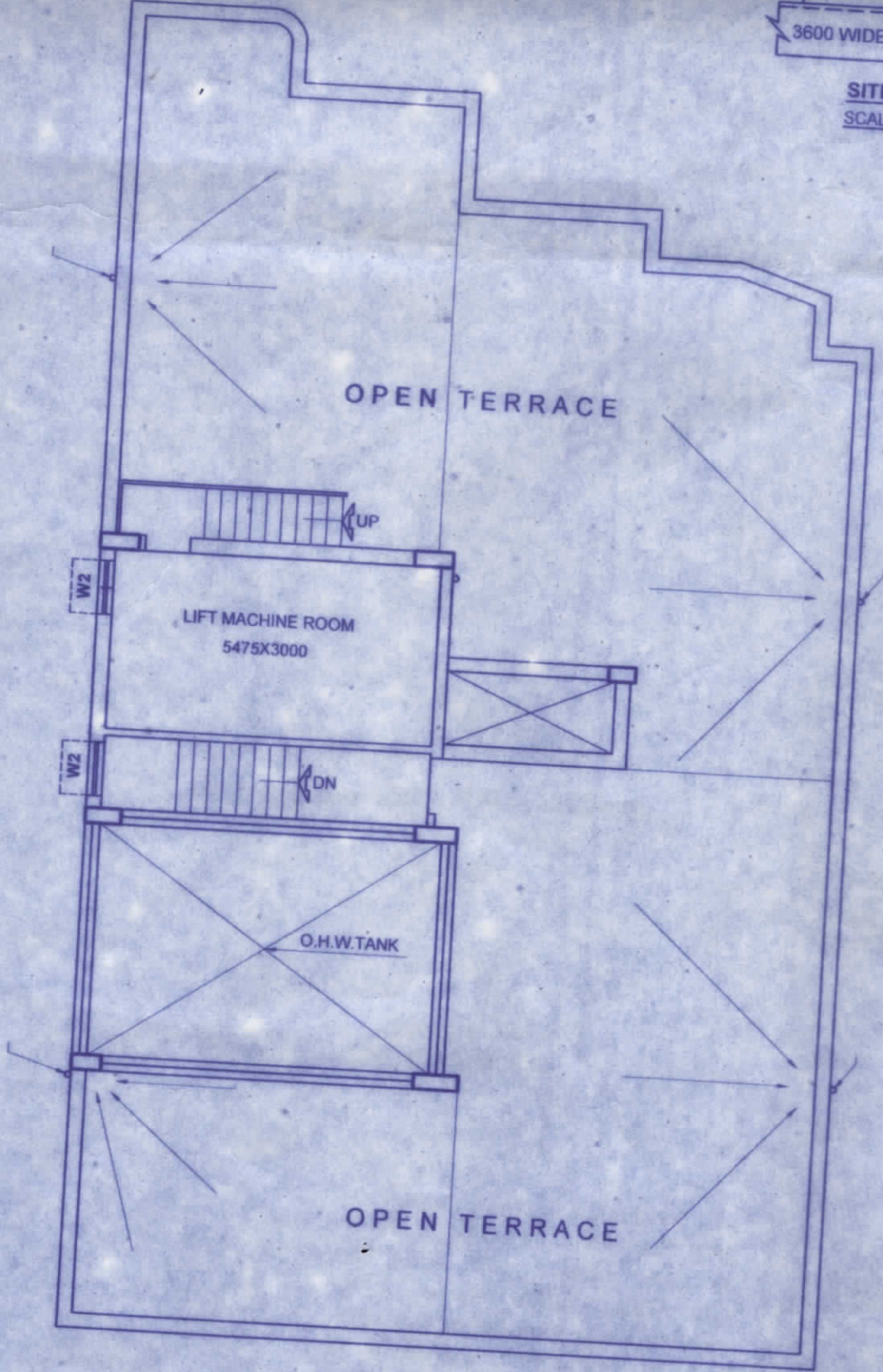

**ROOF PLAN**



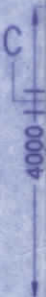
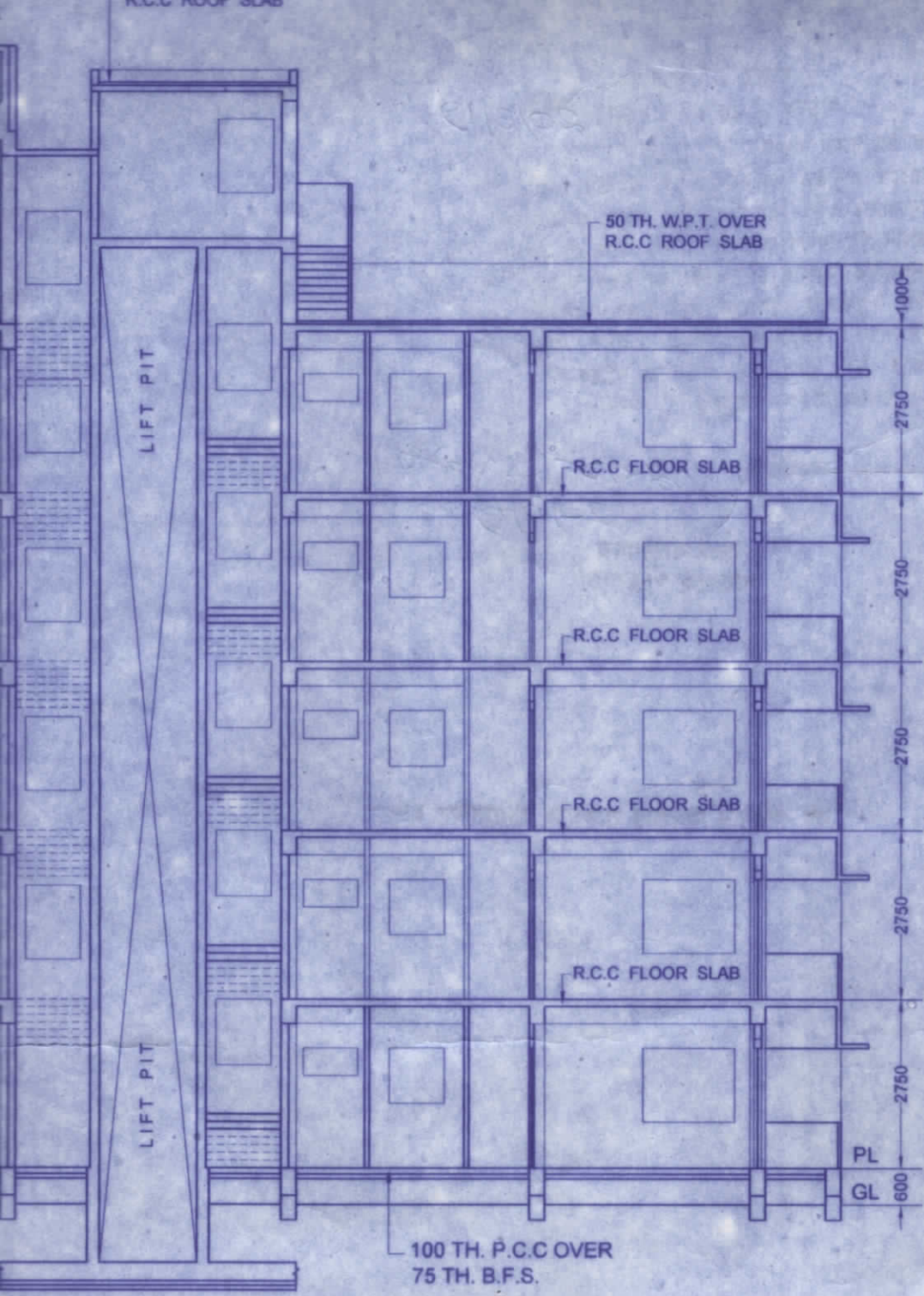

**SECTION ON "B-B"**

