

GROUND FLOOR PLAN

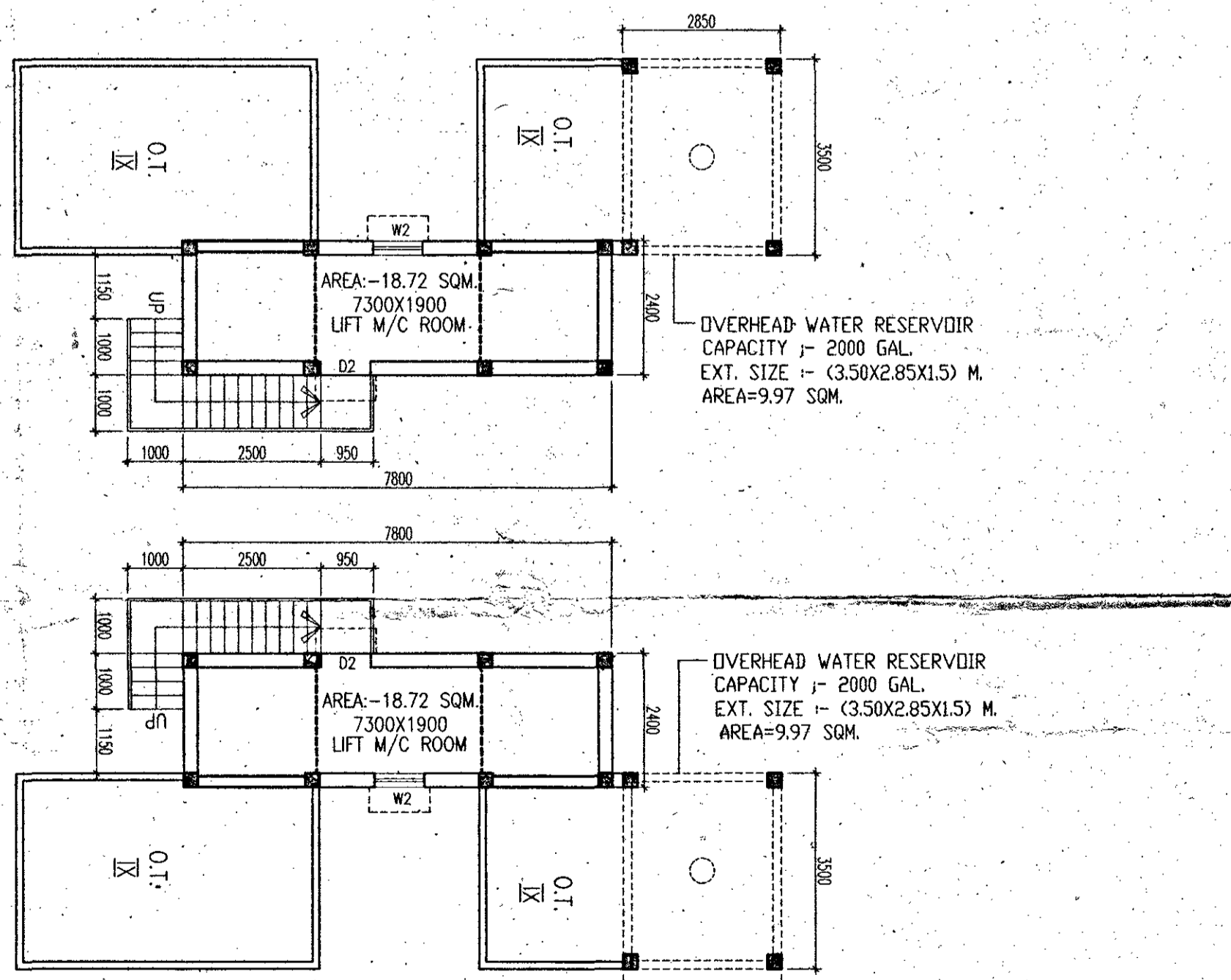

ABOVE ROOF PLAN

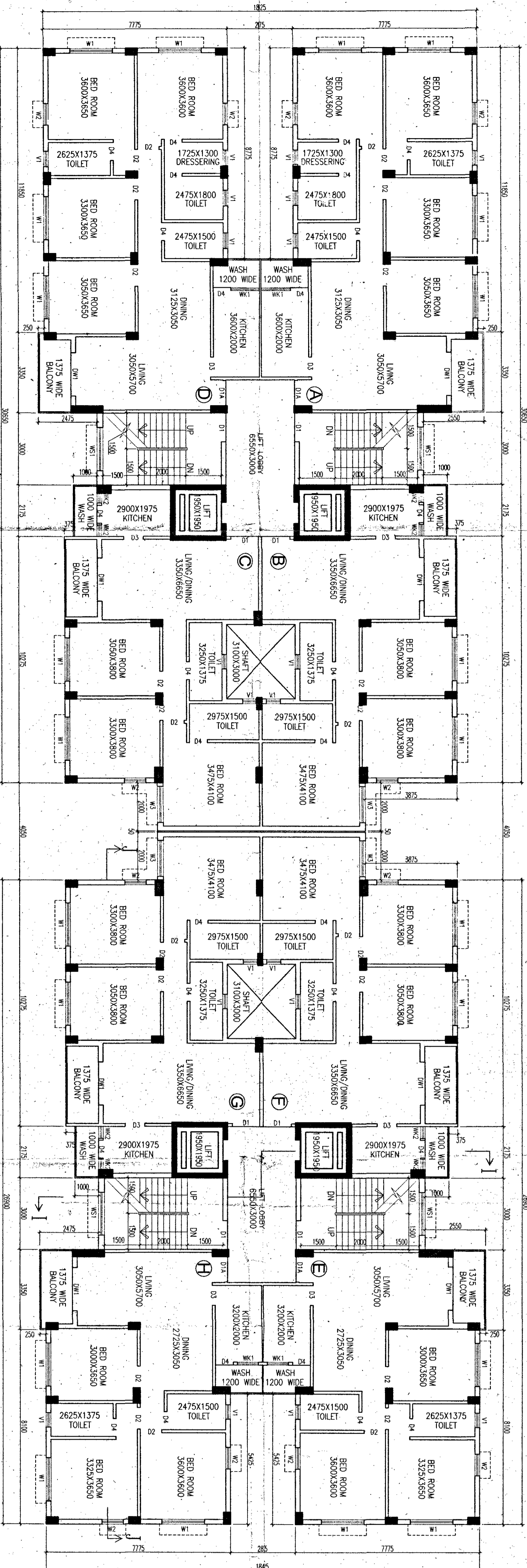

TYPICAL FLOOR PLAN
(1ST TO 7TH FLOOR)

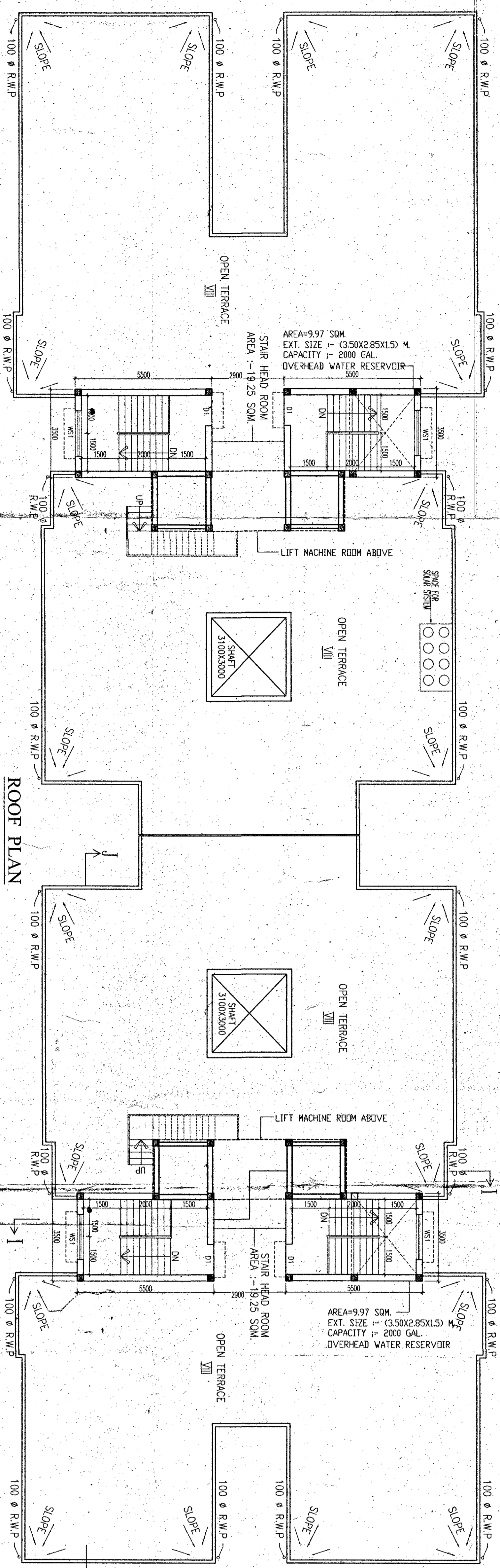

ROOF PLAN

SIGNATURE OF HEALTH OFFICER

SIGNATURE OF ENGINEER

CERTIFICATE OF ARCHITECT
THE I.B.A. HAS CERTIFIED ON THE PLAN ITSELF WITH FULL RESPONSIBILITY THAT THE BUILDING PLAN HAS BEEN DRAWN UP AS PER PROVISION OF W.B.M. BLDG. RULES 2007 AS AMENDED FROM TIME TO TIME AND THAT THE SITE CONDITION INCLUDING THE WIDTH OF THE ABUTTING ROAD CONFORM WITH THE PLAN AND IT IS A BUILDABLE SITE AND NOT A TANK OR A FILLED UP TANK.

SIGNATURE OF ARCHITECT
RAJ KUMAR AGRAWAL
SARABJEET SINGH
BUDHINI ARCHITECTURAL

SIGNATURE OF STRUCTURAL ENGINEER
SIGNATURE OF L.B.S.

CERTIFICATE OF STRUCTURAL ENGINEER
CERTIFIED THAT THE SITE HAS BEEN INSPECTED PERSONALLY AND STRUCTURE OF THE BUILDING HAS BEEN DESIGNED BY ME AS TO BE SAFE IN ALL RESPECT INCLUDING CONSIDERATION OF BEARING CAPACITY AND SETTLEMENT OF SOIL ON THE BASIS OF RECOMMENDATION OF GEOTECHNICAL ENGINEER. ALSO THAT THE PLAN HAS BEEN DESIGNED AND DRAWN UP STRICTLY ACCORDING TO THE WEST BENGAL MUNICIPAL BUILDING RULES, 2006.

SIGNATURE OF GEO-TECHNICAL ENGINEER
ASHIM KUMAR DAS
B.E. & M.TECH. IN GEOTECHNICAL ENGINEERING
BIRLA INSTITUTE OF TECHNOLOGY

CERTIFICATE OF GEO-TECHNICAL ENGINEER
IT IS CERTIFIED THAT THE COMPREHENSIVE GEO-TECHNICAL REPORT ON SOIL INVESTIGATION HAS BEEN PREPARED BY ME FOR DESIGN AND CALCULATION OF THE FOUNDATION BY AVOIDING THE SOIL SAMPLE FOR ESTIMATING THE BEARING CAPACITY. THE FOUNDATION DESIGN SHALL ALSO CHECK THE NATURE OF THE SOIL AFTER EXCAVATION AT SITE SO THAT FOUNDATION IS EXTENDED UP TO APPROPRIATE DEPTH THAT HAS BEEN PROPOSED IN THE GEO-TECHNICAL REPORT.

SIGNATURE OF OWNER
BLOCK - 5

CERTIFICATE OF OWNER
CERTIFIED THAT I/WE HAVE GONE THROUGH THE WEST BENGAL MUNICIPAL BUILDING RULES 2007 AND UNDERSTAKE TO ABIDE BY THOSE RULES DURING AND AFTER THE CONSTRUCTION OF BUILDING AND WE SHALL NOT ON LATER DATE MAKE ANY ADDITION OR ALTERATION TO THIS PLAN.

SIGNATURE OF ARCHITECT
RAJ KUMAR AGRAWAL
SARABJEET SINGH
BUDHINI ARCHITECTURAL

TITLE -
GROUND FLOOR PLAN TYPICAL FLOOR PLAN(1ST TO 7TH FLOOR),
ROOF PLAN ABOVE

PROJECT -
ADDITION & ALTERATION PROPOSED CH-11 (25.0 MT. HT.) STORED RESIDENTIAL OWNERSHIP FLAT BUILDING ADITI HEIGHTS PVT. LD. & RAJALAKSHI HEIGHTS PVT. LD. AT MOUZA AGARBERH, P.S. NO. 34, MOHALLA AGARBERH NORTH, R.S. PLOT NO. 134, 136, 137, 138, 139, 140, 142, 143, 144, 145, 146, 147, 148, 149, 150, R.S. KHATAN NO.- 37, 42, 43, 44, 45, 46, 47, 48, 49, 50, 51, 52, 53, 54, 55, 56, 57, 58, 59, 60, 61, 62, 63, 64, 65, 66, UNDER BUDHINI MUNICIPALITY, P.S. & DIST- BUDHINI.

RAJ AGRAWAL & ASSOCIATES
ARCHITECTS, ENGINEERS AND INTERIOR DESIGNERS
88, 89, 90 STREET (2ND FLOOR), KOLKATA-16

DATE: 02.08.16 (REV. - 08th)
SCALE: 1:100
REVISIONS: 08, 09, 10, 11, 12, 13, 14, 15, 16, 17, 18, 19, 20, 21, 22, 23, 24, 25, 26, 27, 28, 29, 30, 31, 32, 33, 34, 35, 36, 37, 38, 39, 40, 41, 42, 43, 44, 45, 46, 47, 48, 49, 50, 51, 52, 53, 54, 55, 56, 57, 58, 59, 60, 61, 62, 63, 64, 65, 66, 67, 68, 69, 70, 71, 72, 73, 74, 75, 76, 77, 78, 79, 80, 81, 82, 83, 84, 85, 86, 87, 88, 89, 90, 91, 92, 93, 94, 95, 96, 97, 98, 99, 100, 101, 102, 103, 104, 105, 106, 107, 108, 109, 110, 111, 112, 113, 114, 115, 116, 117, 118, 119, 120, 121, 122, 123, 124, 125, 126, 127, 128, 129, 130, 131, 132, 133, 134, 135, 136, 137, 138, 139, 140, 141, 142, 143, 144, 145, 146, 147, 148, 149, 150, 151, 152, 153, 154, 155, 156, 157, 158, 159, 160, 161, 162, 163, 164, 165, 166, 167, 168, 169, 170, 171, 172, 173, 174, 175, 176, 177, 178, 179, 180, 181, 182, 183, 184, 185, 186, 187, 188, 189, 190, 191, 192, 193, 194, 195, 196, 197, 198, 199, 200, 201, 202, 203, 204, 205, 206, 207, 208, 209, 210, 211, 212, 213, 214, 215, 216, 217, 218, 219, 220, 221, 222, 223, 224, 225, 226, 227, 228, 229, 230, 231, 232, 233, 234, 235, 236, 237, 238, 239, 240, 241, 242, 243, 244, 245, 246, 247, 248, 249, 250, 251, 252, 253, 254, 255, 256, 257, 258, 259, 260, 261, 262, 263, 264, 265, 266, 267, 268, 269, 270, 271, 272, 273, 274, 275, 276, 277, 278, 279, 280, 281, 282, 283, 284, 285, 286, 287, 288, 289, 290, 291, 292, 293, 294, 295, 296, 297, 298, 299, 300, 301, 302, 303, 304, 305, 306, 307, 308, 309, 310, 311, 312, 313, 314, 315, 316, 317, 318, 319, 320, 321, 322, 323, 324, 325, 326, 327, 328, 329, 330, 331, 332, 333, 334, 335, 336, 337, 338, 339, 340, 341, 342, 343, 344, 345, 346, 347, 348, 349, 350, 351, 352, 353, 354, 355, 356, 357, 358, 359, 360, 361, 362, 363, 364, 365, 366, 367, 368, 369, 370, 371, 372, 373, 374, 375, 376, 377, 378, 379, 380, 381, 382, 383, 384, 385, 386, 387, 388, 389, 390, 391, 392, 393, 394, 395, 396, 397, 398, 399, 400, 401, 402, 403, 404, 405, 406, 407, 408, 409, 410, 411, 412, 413, 414, 415, 416, 417, 418, 419, 420, 421, 422, 423, 424, 425, 426, 427, 428, 429, 430, 431, 432, 433, 434, 435, 436, 437, 438, 439, 440, 441, 442, 443, 444, 445, 446, 447, 448, 449, 450, 451, 452, 453, 454, 455, 456, 457, 458, 459, 460, 461, 462, 463, 464, 465, 466, 467, 468, 469, 470, 471, 472, 473, 474, 475, 476, 477, 478, 479, 480, 481, 482, 483, 484, 485, 486, 487, 488, 489, 490, 491, 492, 493, 494, 495, 496, 497, 498, 499, 500, 501, 502, 503, 504, 505, 506, 507, 508, 509, 510, 511, 512, 513, 514, 515, 516, 517, 518, 519, 520, 521, 522, 523, 524, 525, 526, 527, 528, 529, 530, 531, 532, 533, 534, 535, 536, 537, 538, 539, 540, 541, 542, 543, 544, 545, 546, 547, 548, 549, 550, 551, 552, 553, 554, 555, 556, 557, 558, 559, 560, 561, 562, 563, 564, 565, 566, 567, 568, 569, 570, 571, 572, 573, 574, 575, 576, 577, 578, 579, 580, 581, 582, 583, 584, 585, 586, 587, 588, 589, 590, 591, 592, 593, 594, 595, 596, 597, 598, 599, 600, 601, 602, 603, 604, 605, 606, 607, 608, 609, 610, 611, 612, 613, 614, 615, 616, 617, 618, 619, 620, 621, 622, 623, 624, 625, 626, 627, 628, 629, 630, 631, 632, 633, 634, 635, 636, 637, 638, 639, 640, 641, 642, 643, 644, 645, 646, 647, 648, 649, 650, 651, 652, 653, 654, 655, 656, 657, 658, 659, 660, 661, 662, 663, 664, 665, 666, 667, 668, 669, 670, 671, 672, 673, 674, 675, 676, 677, 678, 679, 680, 681, 682, 683, 684, 685, 686, 687, 688, 689, 690, 691, 692, 693, 694, 695, 696, 697, 698, 699, 700, 701, 702, 703, 704, 705, 706, 707, 708, 709, 710, 711, 712, 713, 714, 715, 716, 717, 718, 719, 720, 721, 722, 723, 724, 725, 726, 727, 728, 729, 730, 731, 732, 733, 734, 735, 736, 737, 738, 739, 740, 741, 742, 743, 744, 745, 746, 747, 748, 749, 750, 751, 752, 753, 754, 755, 756, 757, 758, 759, 760, 761, 762, 763, 764, 765, 766, 767, 768, 769, 770, 771, 772, 773, 774, 775, 776, 777, 778, 779, 780, 781, 782, 783, 784, 785, 786, 787, 788, 789, 790, 791, 792, 793, 794, 795, 796, 797, 798, 799, 800, 801, 802, 803, 804, 805, 806, 807, 808, 809, 810, 811, 812, 813, 814, 815, 816, 817, 818, 819, 820, 821, 822, 823, 824, 825, 826, 827, 828, 829, 830, 831, 832, 833, 834, 835, 836, 837, 838, 839, 840, 841, 842, 843, 844, 845, 846, 847, 848, 849, 850, 851, 852, 853, 854, 855, 856, 857, 858, 859, 860, 861, 862, 863, 864, 865, 866, 867, 868, 869, 870, 871, 872, 873, 874, 875, 876, 877, 878, 879, 880, 881, 882, 883, 884, 885, 886, 887, 888, 889, 890, 891, 892, 893, 894, 895, 896, 897, 898, 899, 900, 901, 902, 903, 904, 905, 906, 907, 908, 909, 910, 911, 912, 913, 914, 915, 916, 917, 918, 919, 920, 921, 922, 923, 924, 925, 926, 927, 928, 929, 930, 931, 932, 933, 934, 935, 936, 937, 938, 939, 940, 941, 942, 943, 944, 945, 946, 947, 948, 949, 950, 951, 952, 953, 954, 955, 956, 957, 958, 959, 960, 961, 962, 963, 964, 965, 966, 967, 968, 969, 970, 971, 972, 973, 974, 975, 976, 977, 978, 979, 980, 981, 982, 983, 984, 985, 986, 987, 988, 989, 990, 991, 992, 993, 994, 995, 996, 997, 998, 999, 1000.

EXT. CONST. SHOWN IN COL. ---
PROP. CONST. SHOWN IN COL. ---
PROPERTY LINE SHOWN IN COL. ---
ROAD SHOWN IN COL. ---
DRAIN SHOWN IN COL. ---

SCHEDULE OF DOORS & WINDOWS						
TYPE	SILL	SIZE	TYPE	SILL	UNTEL	SIZE
D	2100	1500X2100	W1	275	2100	1800X1825
D1	2100	1100X2100	W1	275	2100	1500X1825
D2	2100	900X2100	W2	275	2100	900X1825
D3	2100	825X2100	W3	275	2100	900X1825
D4	2100	750X2100	W4	1050	2100	900X1825
DW	2100	1800X2100	WK1	1050	2100	800X1050
DW1	2100	1500X2100	WK2	1050	2100	900X1050
DW2	2100	1400X2100	WS	900	2100	900X1200
			VI	1200	2100	600X900
			VI	1200	2100	500X900

SPECIFICATION OF BUILDING

1. ALL DIMENSIONS ARE IN MM.
2. EXIST. WORK IN EXCAVATION IN FOUNDATION TRENCHES.
3. 150MM. THICK SAND FILLING OVER FOUNDATION BED.
4. 150MM. THICK F.F.C.C. OVER SINGLE RIVER BRICK RAJ SOLING.
5. F.F.C.C. MASS WALL BE 45 PER GRADE.
6. F.F.C.C. MASS WALL BE 45 PER GRADE.
7. ALL STRUCTURAL CALCULATIONS MUST BE MADE TO SAFETY IS 456 - 2000.
8. GRADE OF STEEL: F415
9. 25MM. CEMENT BRICKWORK IN SUPERSTRUCTURE WITH 1:6 SAND CEMENT MORTAR.
10. 125MM. CEMENT BRICKWORK IN PARTITION WALL WITH 1:4 SAND CEMENT MORTAR.
11. 125MM. THICK PLASTERING ON INSIDE WALL WITH 1:6 SAND CEMENT MORTAR.
12. 25MM. THICK PLASTERING ON OUTSIDE WALL WITH 1:6 SAND CEMENT MORTAR.
13. 25MM. THICK PLASTERING ON CEILING WITH 1:6 SAND CEMENT MORTAR.
14. 150MM. THICK PLASTERING ON CEILING WITH 1:6 SAND CEMENT MORTAR.
15. 150MM. THICK PLASTERING ON CEILING WITH 1:6 SAND CEMENT MORTAR.
16. TWO COATS OF OIL OR EMULSION OVER SMOOTH COAT PRIMER.
17. SPTIC. TANK & SOAK PIT WILL BE AS PER DRAWING.
18. LINTEL & CHAMAL WILL BE AS PER SCALE.
19. CAR PARKING SPACE WILL BE ALLOWED FLAT OWNERS' USERS OUT SPACES NOT TO BE ALLOWED.

SIGNATURE OF MEMBER
CHAIRMAN IN COUNCIL

RAJ AGRAWAL & ASSOCIATES
ARCHITECTS, ENGINEERS AND INTERIOR DESIGNERS
88, 89, 90 STREET (2ND FLOOR), KOLKATA-16