

DATE: 02-08-16 DEPT: SMTI
 SCALE: 1:100
 SHEET NO.: 8 OF 23
 CHECKED REV. DATE: SMTI
 FINAL REV. NO.: 02/08/2013

RAJ AGRAWAL & ASSOCIATES
 ARCHITECTS, PLANNERS AND INTERIOR DESIGNERS
 8B, ROYD STREET (2ND FLOOR), KOLKATA-16

16, UNDER BURDAM MUNICIPALITY, P.S. & DIST-BURDAM,
 187 & L.R. KHAYAN NO. 1449, 1450 HOLDING NO. 320, WARD NO.
 KHAYAN NO.- 37, 42, 43, 44, 45, 46, 47, 149, L.R. DWG. NO.-
 139, 140, 142, 143, 144, 145, 146, 147, 148, 149, 150, R.S.
 MOHALLA, JAGADIBER NORTH, R.S. PLOT NO. 134, 136, 137, 138,
 ADHARVA HEIGHTS PVT. LTD. AT MOUZA JAGADIBER, J.L. NO. 34
 RESIDENTIAL MEMBERSHIP FLAT BUILDING PART HIGHRISE PVT. LTD. &
 ADDITION & ALTERATION PROPOSED G+11 (25.0 MT.) STORED
 PROJECT

TITLE: BLOCK - 3
 GROUND FLOOR PLAN, TYPICAL FLOOR PLAN (1ST TO 7TH FLOOR) &
 ROOF PLAN

SIGNATURE OF OWNER: *[Signature]*
 For ADHARVA HEIGHTS (P) LTD.
 For ADHARVA HEIGHTS (P) LTD.

CERTIFICATE OF OWNER: I HAVE GONE THROUGH THE BEST
 BENEFICIAL MUNICIPAL BUILDING RULES 2007 AND UNDERTAKE
 TO ABIDE BY THOSE RULES DURING AND AFTER THE
 CONSTRUCTION OF BUILDING AND WE SHALL NOT AT LATER
 DATE MAKE ANY ADDITION OR ALTERATION TO THIS PLAN.

SIGNATURE OF GEO-TECHNICAL ENGINEER: *[Signature]*
 ALOK ROY
 For ADHARVA HEIGHTS (P) LTD.

IT IS CERTIFIED THAT THE COMPREHENSIVE GEO-TECHNICAL
 REPORT ON SOIL INVESTIGATION HAS BEEN PREPARED BY
 ME FOR DESIGN AND CALCULATION OF THE FOUNDATION
 ANALYZING THE SAMPLE FOR ESTIMATING THE BEARING
 CAPACITY OF THE SOIL ON WHICH FOUNDATION OF THE
 STRUCTURE WILL BE CONSTRUCTED. I SHALL ALSO CHECK
 THE NATURE OF THE SOIL AFTER EXCAVATION AT SITE SO
 THAT FOUNDATION IS EXTENDED UP TO APPROPRIATE DEPTH
 THAT HAS BEEN PROPOSED IN THE GEO-TECHNICAL REPORT.

SIGNATURE OF STRUCTURAL ENGINEER: *[Signature]*
 ASHIM KUMAR DAS
 For ADHARVA HEIGHTS (P) LTD.

CERTIFICATE OF STRUCTURAL ENGINEER: THE SITE HAS BEEN INSPECTED
 PERSONALLY AND STRUCTURE OF THE BUILDING HAS BEEN
 DESIGNED BY ME AS TO BE SAFE IN ALL RESPECTS
 INCLUDING CONSIDERATION FOR BEARING CAPACITY AND
 SETTLEMENT OF SOIL ON THE BASIS OF RECOMMENDATION
 OF GEOTECHNICAL ENGINEER. ALSO THAT THE PLAN HAS
 BEEN DESIGNED AND DRAWN UP STRICTLY ACCORDING TO
 THE WEST BENGAL MUNICIPAL BUILDING RULES, 2006.

SIGNATURE OF ARCHITECT: *[Signature]*
 RAJ KUMAR AGRAWAL
 BURDAM MUNICIPALITY

CERTIFICATE OF ARCHITECT: THE L.B.A. HAS GOTTEN ON THE PLAN ITSELF WITH FULL
 RESPONSIBILITY THAT THE BUILDING PLAN HAS BEEN
 DRAWN UP AS PER PROVISION OF W.B.M. B.C. RULES,
 2007, AS AMENDED FROM TIME TO TIME AND THAT THE
 SITE CONDITION INCLUDING THE WIDTH OF THE ADJOINING
 ROAD CONFORM WITH THE PLAN AND IT IS A BUILDABLE
 SITE AND NOT A TANK OR A FILLED UP TANK.

SIGNATURE OF HEALTH OFFICER: *[Signature]*

SIGNATURE OF MEMBER: *[Signature]*
 Chairman in Council
 Burdum Municipality

1. ALL DIMENSIONS ARE IN MM.
 2. DIMENSION WORK IN EXCAVATION IN FOUNDATION RESEARCH.
 3. 150MM THICK SAND FILLING OVER FOUNDATION BED.
 4. 100MM THICK P.C.C. OVER SAND FILLING LAYER BRICK PLAT SOLING.
 5. FIRST CLASS CEMENT BRICKWORK UP TO GROUND LEVEL.
 6. R.C.C. WORK WILL BE AS PER DRAWING.
 7. ALL STRUCTURAL CALCULATIONS MUST HAVE TO SAFETY IS 406 : 2000.
 8. 250MM CENTRE BRICKWORK IN PARTITION WALL WITH 1:4 SAND CEMENT MORTAR.
 9. 120MM CENTRE BRICKWORK IN EXTERIOR WALL WITH 1:6 SAND CEMENT MORTAR.
 10. 120MM THICK PLASTERING ON INSIDE WALL WITH 1:6 SAND CEMENT MORTAR.
 11. 120MM THICK PLASTERING ON OUTSIDE WALL WITH 1:6 SAND CEMENT MORTAR.
 12. 120MM THICK PLASTERING ON CORNER WITH 1:6 SAND CEMENT MORTAR.
 13. 120MM THICK PLASTERING ON CORNER WITH 1:6 SAND CEMENT MORTAR.
 14. 50MM WORK FOR DOOR & WINDOW THICK PLASTER.
 15. 100MM CENTRE BRICKWORK IN PARTITION WALL WITH 1:4 SAND CEMENT MORTAR.
 16. FINISH COLOUR WASHING-GREEN-GREY-GREY-GREY.
 17. FINISH COLOUR WASHING-GREEN-GREY-GREY-GREY.
 18. LINTEL & CHAMAL WILL BE AS PER DRAWING.
 19. CAR PARKING SPACE WILL BE ALLOWED FLAT OWNERS USERS.
 20. OUT SPOKES NOT TO BE ALLOWED.

SCHEDULE OF DOORS & WINDOWS

TYPE	SILL	LINTEL	SIZE	TYPE	SILL	LINTEL	SIZE
D	2100	1500X2100	WT	275	2100	1500X1825	WT
D1	2100	1000X2100	WT	275	2100	1500X1825	WT
D2	2100	900X2100	WT	275	2100	1500X1825	WT
D3	2100	825X2100	WT	275	2100	1500X1825	WT
D4	2100	750X2100	WT	1050	2100	900X1050	WT
DW	2100	1800X2100	WK	1050	2100	800X1050	WK
DW1	2100	1500X2100	WK	1050	2100	700X1050	WK
DW2	2100	1400X2100	WS	900	2100	900X1200	WS
DW3	2100	1200	VI	1200	2100	500X900	VI

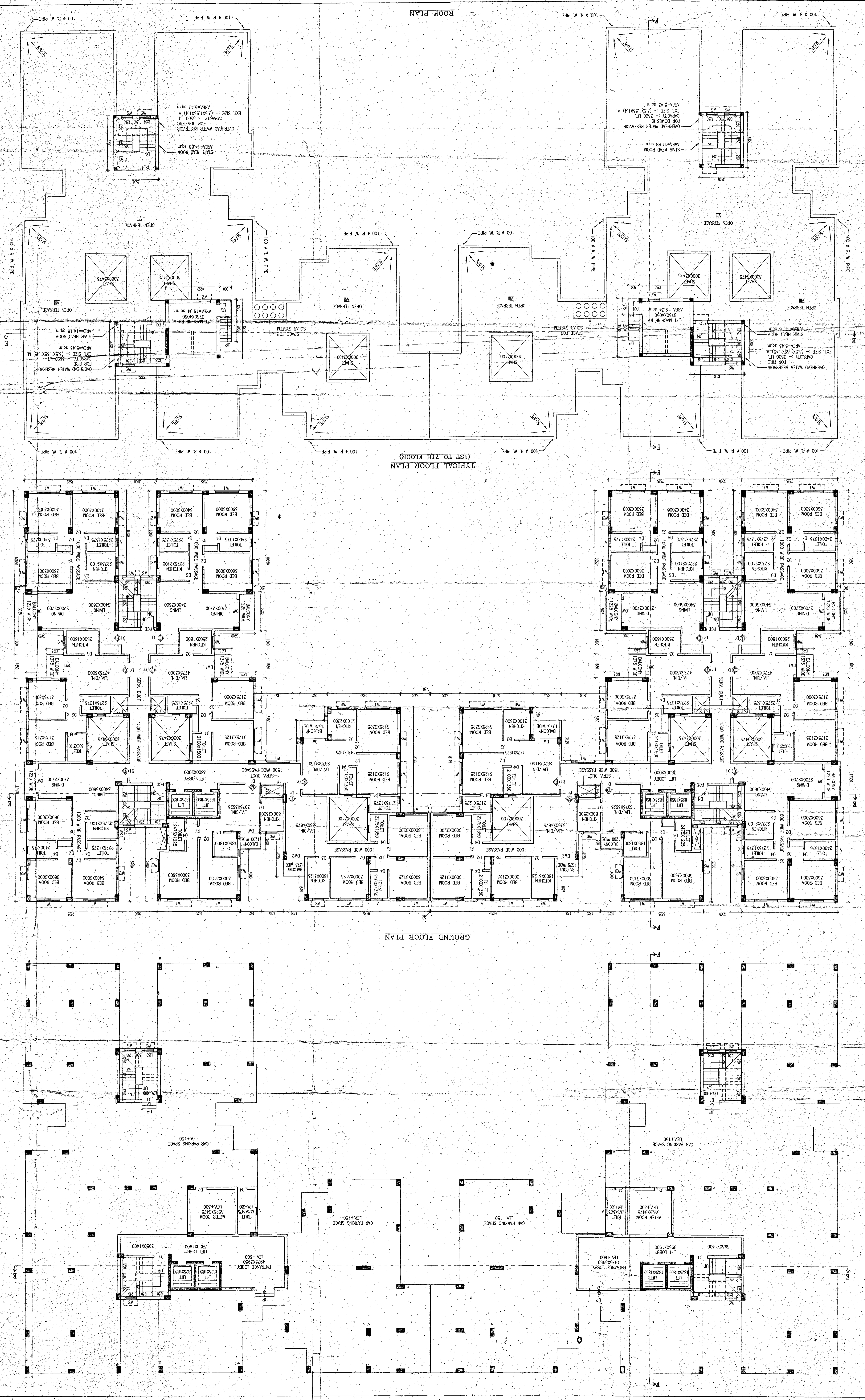

ROOF PLAN

TYPICAL FLOOR PLAN (1ST TO 7TH FLOOR)

GROUND FLOOR PLAN