

BLOCK B
2nd TO 12th FLOOR

DOORS & WINDOWS SCHEDULE

BLOCKS	WIDTH	HEIGHT	REMARKS
D1	1200	2100	
D1a	1000	2100	
D2	900	2100	
D3	750	2100	
W0	5000	1500	
W1	3200	1500	
W1	2100	1500	
W3	1200	1500	
W4	600	900	
W4	1400	1500	
W6	1000	1500	
W7	1500	1500	

THIS DRAWING IS A PRIVATE AND CONFIDENTIAL COMMUNICATION AND THE PROPERTY OF SANON SEN & ASSOCIATES (P) LTD. AND MUST NOT BE COPIED OR LENT WITHOUT THE CONSENT OF SANON SEN & ASSOCIATES (P) LTD.

NOTES :

- ALL DIMENSIONS ARE IN MM.
- DRAWING SHOULD NOT BE SCALED ONLY WRITTEN DIMENSIONS TO BE FOLLOWED.
- EXTERNAL WALLS ARE 200 THK. AND INTERNAL WALLS ARE 100 THK. IN 1:6 CEMENT MORTAR.
- EXTERNAL PLASTER IS 15 MM. THK. AND INTERNAL PLASTER IS 12 MM. THK. IN 1:6 CEMENT MORTAR.
- ALL DOORS AND WINDOW FRAMES ARE OF GOOD QUALITY HARD WOOD.
- GRADE OF CONCRETE: M20 (1:1:4).
- ALL REINFORCEMENT TO CONFORM WITH IS: 4596.
- ALL R.C.C. IS IN 1:2:4 CEMENT-SAND-AGGREGATE.
- LIME CONCRETE ON ROOF IS IN 2:2:6.
- SLOPE OF ROOF IS 1:12.
- ALL INTERNAL WALLS ARE TO BE FINISHED WITH PLASTER OF PARIS WHILE SURFACE TO BE FINISHED WITH TWO COATS CEMENT BRICK PAINTS.
- MECHANICAL VENTILATION SYSTEM IS TO BE INSTALLED BESIDE THE PROVISION OF VENTILATION SHAFT.
- ALL THE RECOMMENDATIONS OF WEST BENGAL FIRE SERVICES AND CIVIL AVIATION AUTHORITY WILL BE STRICTLY ADHERED TO THIS PROJECT.

CERTIFICATE OF ARCHITECT:

I CERTIFY THAT ALL THE ARCHITECTURAL DRAWINGS OF THE PROJECT AT PREMISES NO. AA-11B, BLOCK-G, IN ACTION AREA 18 OF NEW TOWN, KOLKATA HAVE BEEN PREPARED BY ME COMPLYING WITH THE NEW TOWN KOLKATA BUILDING RULES, 2008. I ALSO CERTIFY THAT THE PLANS AND DRAWINGS PREPARED BY ME COMPLY WITH ALL PROVISIONS REGARDING THE FIRE PROTECTION AS PER THE PREVIOUS NATIONAL BUILDING CODE. I SHALL BE HELD RESPONSIBLE IF ANY INCORRECT INFORMATION IS FURNISHED BY ME OR ANY VIOLATION OF PROVISIONS OF THESE RULES OR THE PREVIOUS NATIONAL BUILDING CODE IS FOUND IN ANY OF THE DRAWINGS AND DOCUMENTS, SIGNED BY ME AND SUBMITTED TO THE SANCTIONING AUTHORITY FOR OBTAINING SANCTION.

Harsh Sanon
HARSH SANON
 COUNCIL OF ARCHITECTURE
 REGISTRATION No. CA/90/13554
SIGNATURE OF ARCHITECT
 18/02/2016
 ACHR / REGD / 10 / 90005

CERTIFICATE OF STRUCTURAL ENGINEER:

CERTIFIED THAT THE STRUCTURAL DRAWING AND DESIGN OF BOTH THE FOUNDATION AND SUPERSTRUCTURE OF THE BUILDING / BUILDINGS HAS BEEN MADE CONSIDERING THE SOIL TEST REPORT, AS PER THE RULES AND REGULATIONS MADE UNDER THE ACT AND ALSO CONSIDERING ALL POSSIBLE LOADS, SEISMIC LOAD AND THE MOMENTS GENERATED BY THE PROPOSED STRUCTURE AS PER THE BUREAU OF INDIAN STANDARD AND NATIONAL BUILDING CODE OF INDIA AND CERTIFIED THAT IT IS SAFE AND STABLE IN ALL RESPECT AND THESE PROVISIONS SHALL BE ADHERED TO DURING THE CONSTRUCTION.

C.P. Khanna
CHANDI PRASAD KHANNA
 BE (Civil), MIE (Struct), MIE (Traffic)
SIGNATURE OF STRUCTURAL ENGINEER
 CHANDI PRASAD KHANNA
 5784-BHCC/08/00005

CERTIFICATE OF GEO-TECHNICAL ENGINEER:

CERTIFIED THAT THE STRUCTURAL DESIGN OF THE FOUNDATION OF THE BUILDING IS DESIGNED ACCORDING TO THE RESULTS FOUND IN THE GEO-TECHNICAL INVESTIGATION OF THE SITE AND IT IS SAFE UNDER ALL LOADING CONDITIONS INCLUDING SEISMIC LOAD.

Prasanta Kumar Ghosh
PRASANTA KUMAR GHOSH
 CIVIL-BHCC/08/00005
SIGNATURE OF GEO TECHNICAL ENGINEER

PROCESSED AND RECORDED BY W.B.H.E.

Chandrabhaskar Chakrabarty 10-02-16
SIGNATURE OF ARCHITECTURAL DRAFTSMAN

SIGNATURE OF SENIOR ARCHITECT.

Harsh Sanon
Harsh Sanon
 CHIEF ARCHITECT CUM AREA PLANNER
 WEST BENGAL HOUSING BOARD
SIGNATURE OF CHIEF ARCHITECT-CUM-AREA PLANNER.
 Housing Commissioner,
 West Bengal Housing Board

SIGNATURE OF OWNER.
 (HOUSING COMMISSIONER)

Sanon
SANON SEN & ASSOCIATES (P) LTD.
 ARCHITECTS, ENGINEERS, INTERIOR DESIGNERS & TOWN PLANNERS
 13/13, STREET, KOLKATA - 700011
 PHONE: 9830083333, 9830083334, 9830083335, 9830083336, 9830083337
 E-MAIL: www.sanon.sen@sanon.com

S.NO	REVISION	DATE	BY
PROJECT:			
PROPOSED G+13 STORIED RESIDENTIAL BUILDING AT PLOT NO. AA-11B / BLK-G J.L. NO. -13, MOUZA - REKJOANI P.S. - RAJARHAT, DIS - NORTH 24 PARGANAS, FOR BENGAL EMAMI HOUSING LIMITED HT - 45.750 M.			

BLOCK-B FLOOR PLANS

DATE: 10.02.16
 SCALE: AS MENTIONED AS MENTIONED
 DEALT: HARSH SANON
SANON SEN & ASSOCIATES (P) LTD.
 ARCHITECTS, ENGINEERS, INTERIOR DESIGNERS & TOWN PLANNERS
 13/13, STREET, KOLKATA - 700011
 PHONE: 9830083333, 9830083334, 9830083335, 9830083336, 9830083337
 E-MAIL: www.sanon.sen@sanon.com

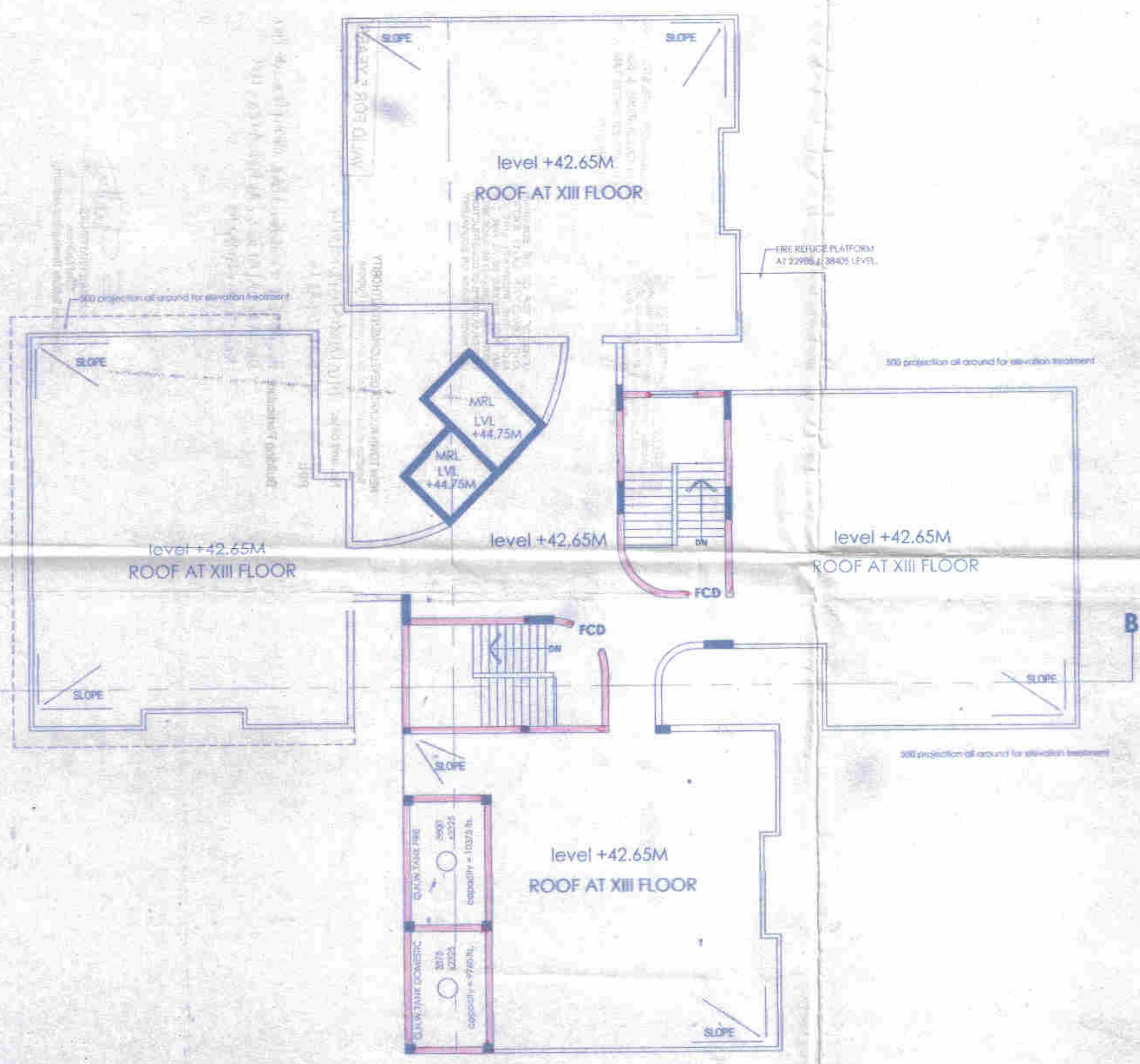

BLOCKS = TYPE B
ROOF PLAN
 scale = 1:100

PARTY'S COPY

APPROVED FOR CONSTRUCTION

Any unauthorized construction done in deviation from approved building plan, after issuance of this permission, will warrant revocation of the construction permission.

STRUCTURAL DRAWINGS, STRUCTURAL DESIGN CALCULATIONS & SOIL TEST REPORT ARE NOT CHECKED AND KEPT FOR RECORDS ONLY.

LEVEL OF TOP OF THE BOX-DRAIN AND LEVEL OF EXIT/ ENTRY ALONG THE PROPERTY LINE OF ANY PLOT SHOULD BE AT PAR, THE ENTRY & EXIT SHOULD BE MADE WITH TEMPORARY TYPE OF CONSTRUCTION, LIKE PAVERS BLOCK OR EQUIVALENT.

NEW TOWN KOLKATA DEVELOPMENT AUTHORITY
Sanction of Building Plan for Construction Purpose

VALID FOR 5 YEARS

No. and date: 2416/NKDA/BPS-02/2014

PIN:

DT: 11-5-2016

Building Particulars Proposed residential complex at Plot No. AA-11B/Blk-6, Action Area-11B, New Town, Kolkata.



SUKRIT CHATTERJEE
Chief Architect

New Town Kolkata Development Authority