

KEY PLAN

STREET NO.-622

224052

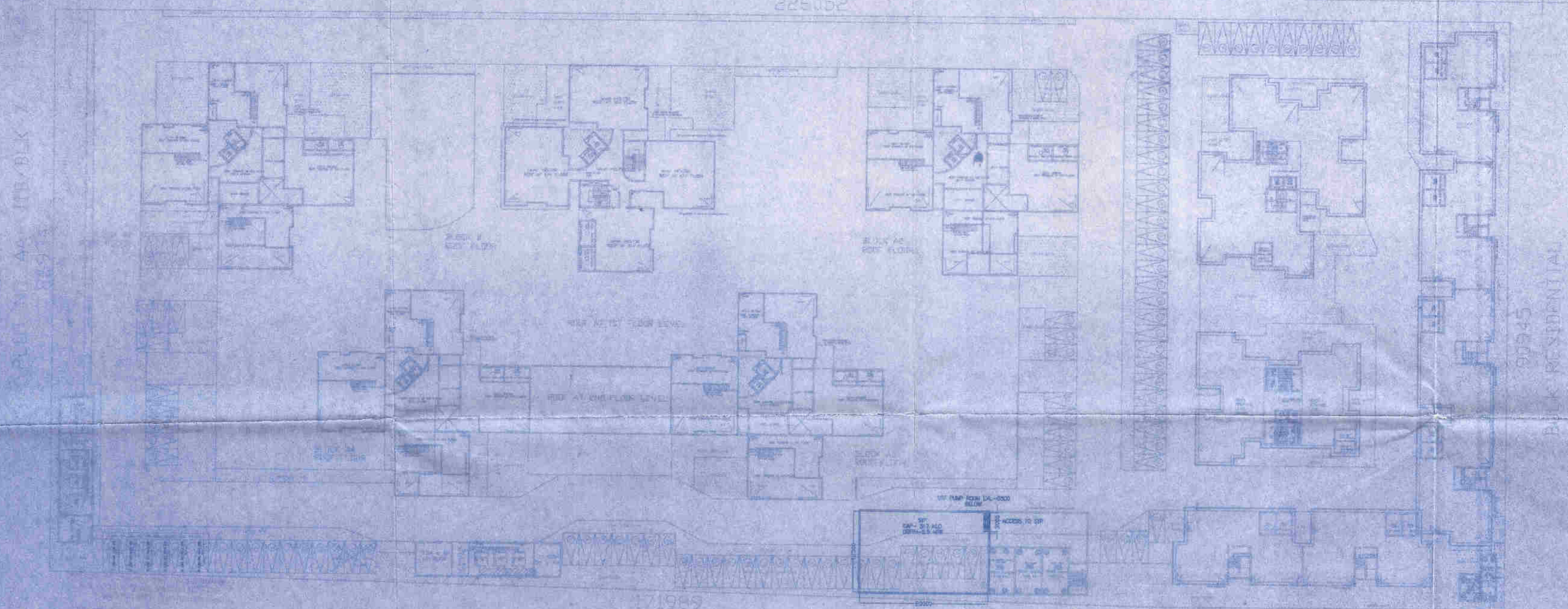

SITE PLAN
scale = 1:600

171989
CANAL

54118

Banadeb Das
Banadeb Das
B.E. (Civil), M.C.E. (Env. Engg.)
Consulting Public Health Engineer
PHENIX, NKDA-101/60004

BENGAL EMAMI HOUSING LTD.
[Signature]
Authorised Signatory

1618 BENGAL EMAMI
HOUSING LTD, KOLKATA

NO	REV. DATE	AS PER COMMENTS	DESIGNED	CHECKED

OWNER: BENGAL EMAMI HOUSING LTD.

ARCHITECT: ARCHITECT RAJESH CONTRACTOR

SCALE: KTS REVISION: 00

STATUS: NKDA SUBMISSION

TITLE: STP LOCATION LAYOUT

DRAWING NO.: 1618/P/C/UGR/102

DATE: 10.12.15

DRAWN BY: PRASHANT B.

DESIGNED BY: PRASHANT B.

CHECKED BY: PRASHANT B.

APPROVED BY: ANAND J.

STP LOCATION LAYOUT

SECTION

[Signature]

HARSH SANON
COUNCIL OF ARCHITECTURE
REGISTRATION No. CA/90/13554

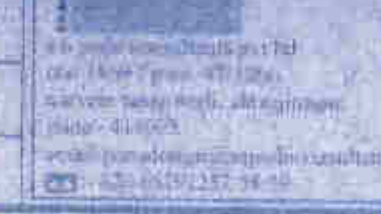

PARTY'S COPY

- 1) Permitted to make Connection to the plot/ bulk departmental manhole provided for the plot above the invert level in the manhole.
- 2) Permitted to make Connection from the plot to adjacent departmental storm drain above the invert level in the drain.
- 3) Permitted for above Connection are given subject to the condition that all debris should be cleared from all the service lines by the plot holder.

NOTE

THIS SANCTION IS ONLY FOR WATER SUPPLY/
SEWERAGE AND DRAINAGE LAYOUT PLAN

PIN NO : 2416 / NKDA / BPS-02 / 2014 DT : 11-5-2016

Sayanti Majumder
Assistant Architect
New Town Kolkata Development Authority

S. Chatterjee
SUKRIT CHATTERJEE
Chief Architect
New Town Kolkata Development Authority