

SCHEDULE OF WINDOWS

TYPE	SIZE (MM.)	CLL HEIGHT U.F.L.	LINTEL HEIGHT U.F.L.
W1	1800 X 1300	800	2100
W2	600 X 1050	1050	2100
W3	1200 X 1200	1100	2100
V	600 X 900	1200	2100
V1	600 X 1850	250	2100

DOOR SCHEDULE:

TYPE	SIZE (MM)	CLL HEIGHT U.F.L.	LINTEL HEIGHT U.F.L.
D	1050 X 2250	00	2300
D1	1000 X 1950	00	2100
D2	900 X 1950	00	2100
D3	750 X 1950	00	2100
D4	850 X 1850	00	2100

THIS DRAWING IS A PRIVATE AND CONFIDENTIAL COMMUNICATION AND THE PROPERTY OF SANON SEN & ASSOCIATES (P) LTD AND MUST NOT BE COPIED OR LENT WITHOUT THE CONSENT OF SANON SEN & ASSOCIATES (P) LTD.

NOTES :

- ALL DIMENSIONS ARE IN MM.
- DRAWING SHOULD NOT BE SCALED ONLY WRITTEN DIMENSIONS TO BE FOLLOWED.
- EXTERNAL WALLS ARE 200 THK. AND INTERNAL WALLS ARE 100 THK. IN 1:6 CEMENT MORTAR.
- EXTERNAL PLASTER IS 19 MM. THK. AND INTERNAL PLASTER 12 MM. THK. IN 1:5 CEMENT MORTAR.
- ALL DOORS AND WINDOW FRAMES ARE OF GOOD QUALITY HARD WOOD.
- GRADE OF CONCRETE M-20/25/30/40 (COL.).
- ALL REINFORCEMENT TO CONFIRM WITH I.S. 456 1978.
- ALL P.C.C. IS IN 1:3:6 (CEMENT : SAND : AGGRE.)
- LIME CONCRETE ON ROOF IS IN 2 : 2 : 6
- SLOPE OF ROOF IN 1:120.
- ALL INTERNAL WALLS ARE TO BE FINISHED WITH PLASTER OF PARIS WHILE SURFACE TO BE FINISHED WITH TWO COATS CEMENT BASED PAINTS.
- MECHANICAL VENTILATION SYSTEM IS TO BE INSTALLED BESIDE THE PROVISION OF VENTILATION SHAFT.
- ALL THE RECOMMENDATIONS OF WEST BENGAL FIRE SERVICES AND CIVIL AVIATION AUTHORITY WILL BE STRICTLY ADHERED TO THIS PROJECT.

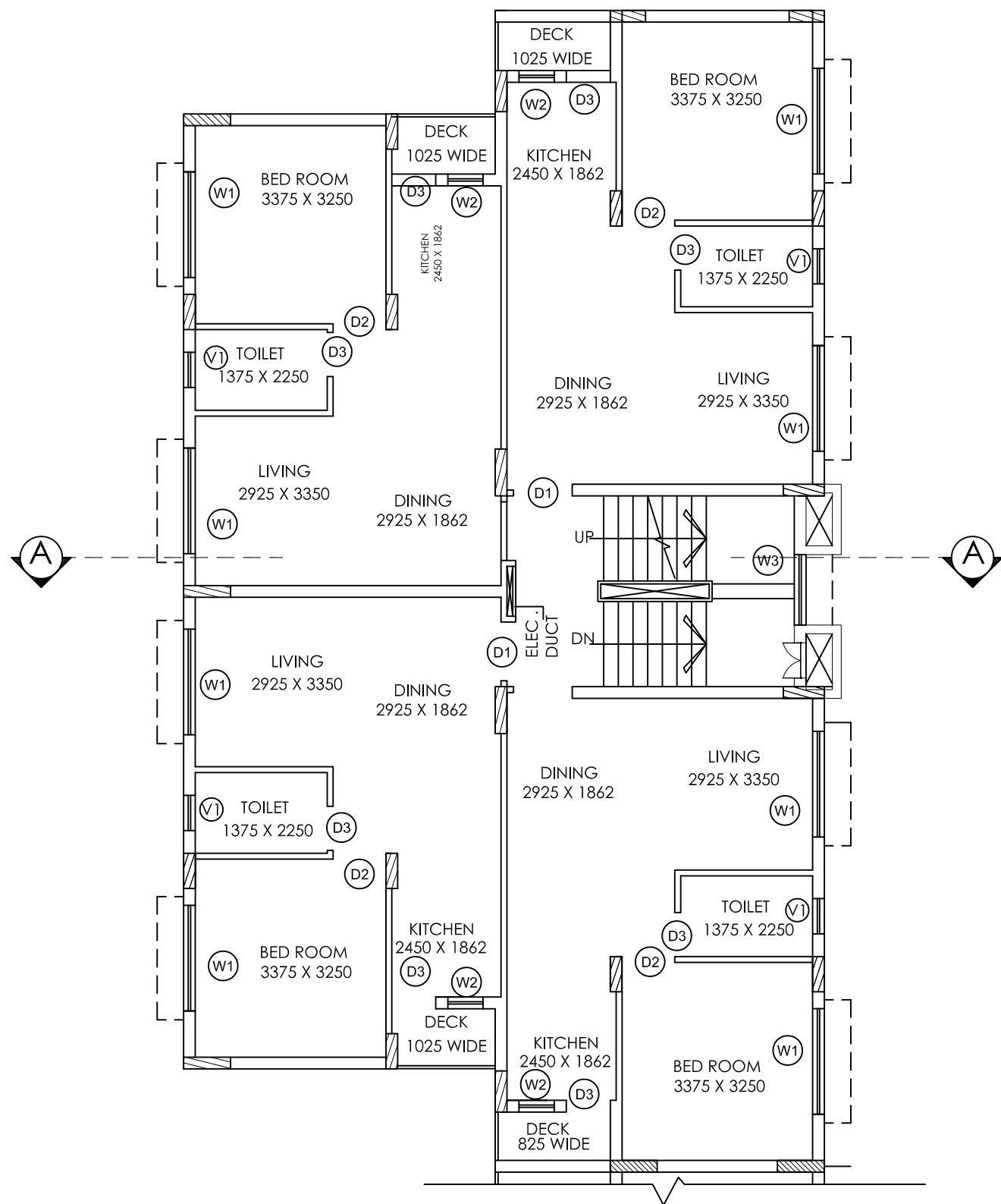

TYPICAL FLOOR LIG
SCALE 1:100

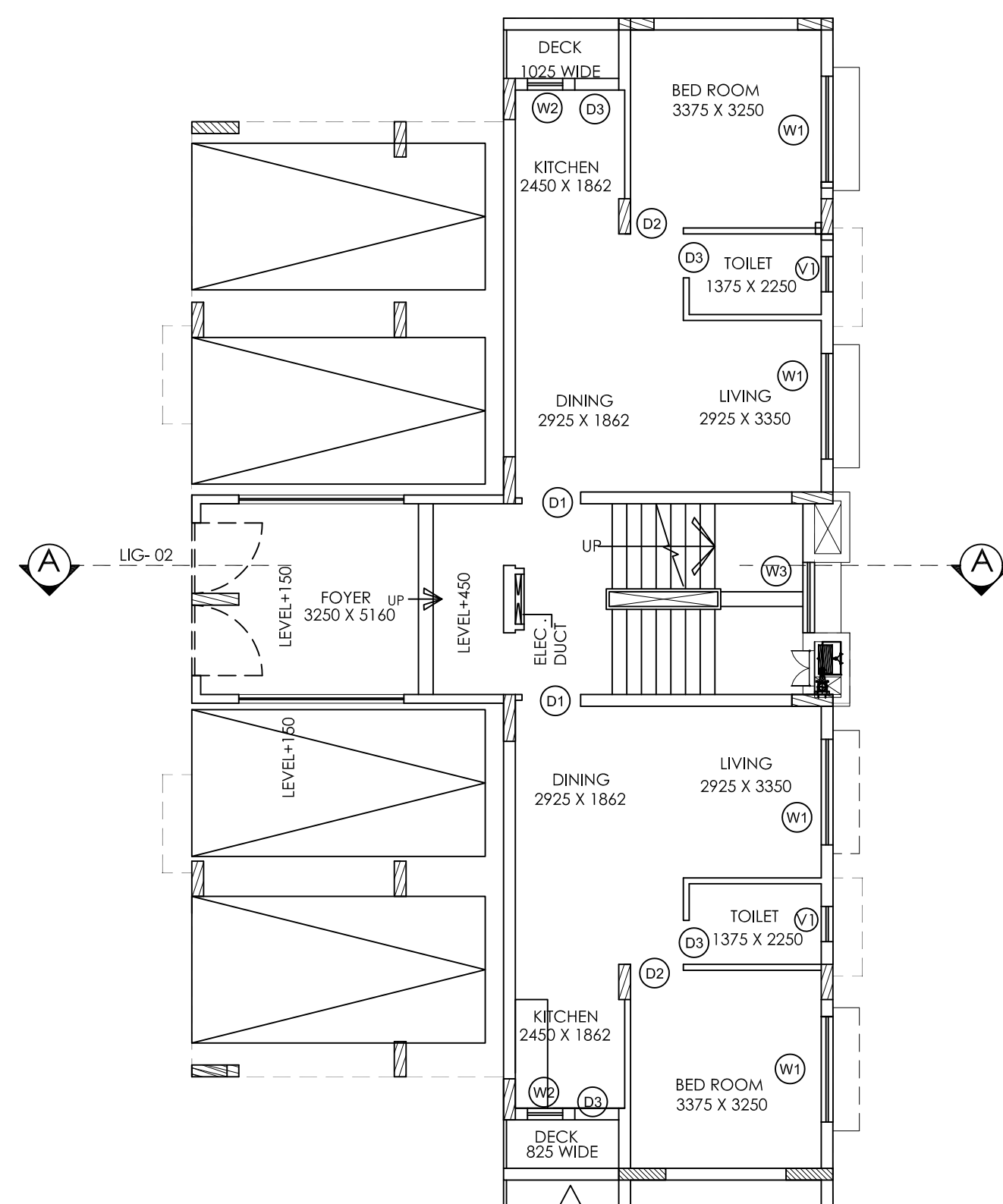

GROUND FLOOR LIG
SCALE 1:100

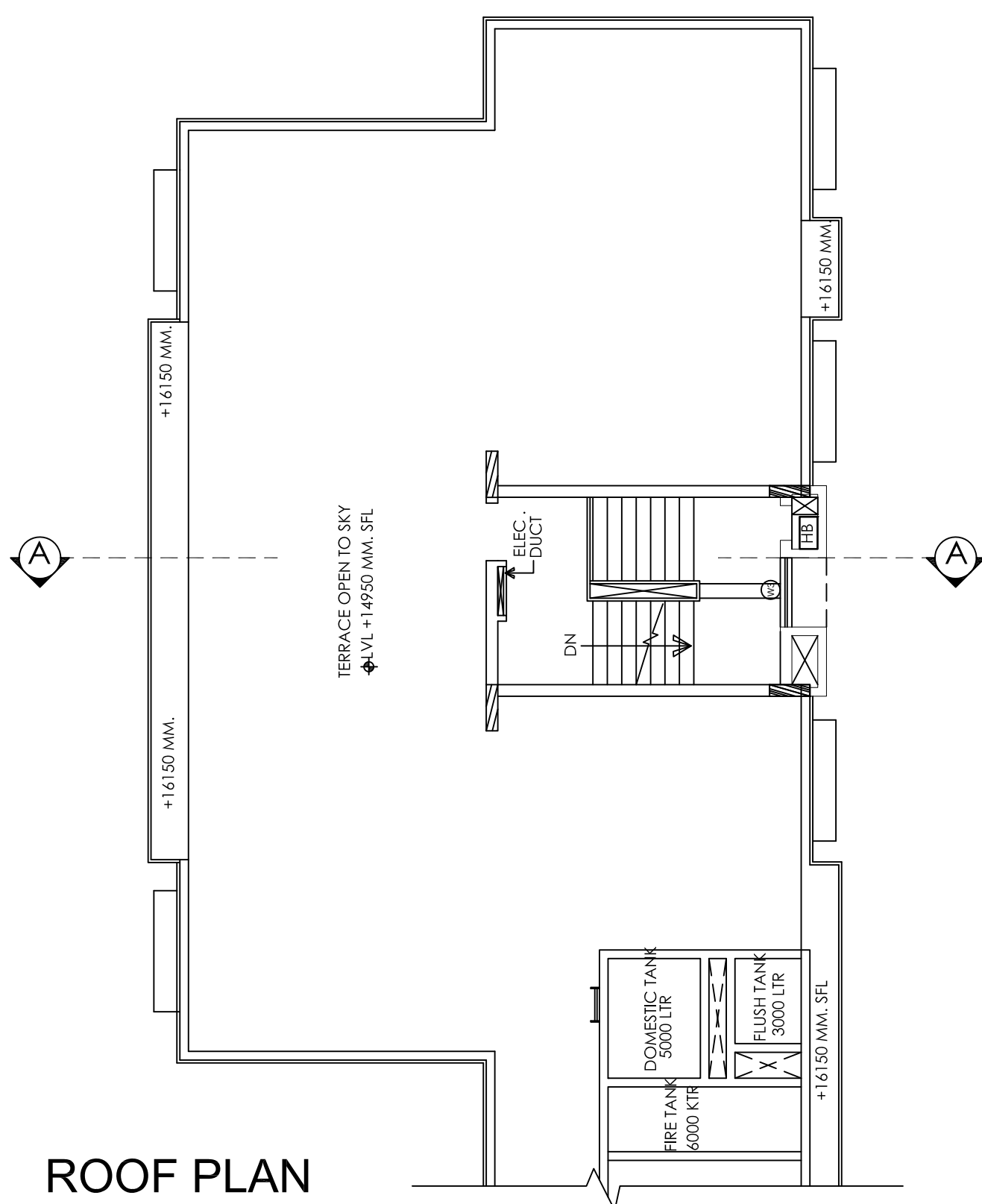

ROOF PLAN LIG
SCALE 1:100

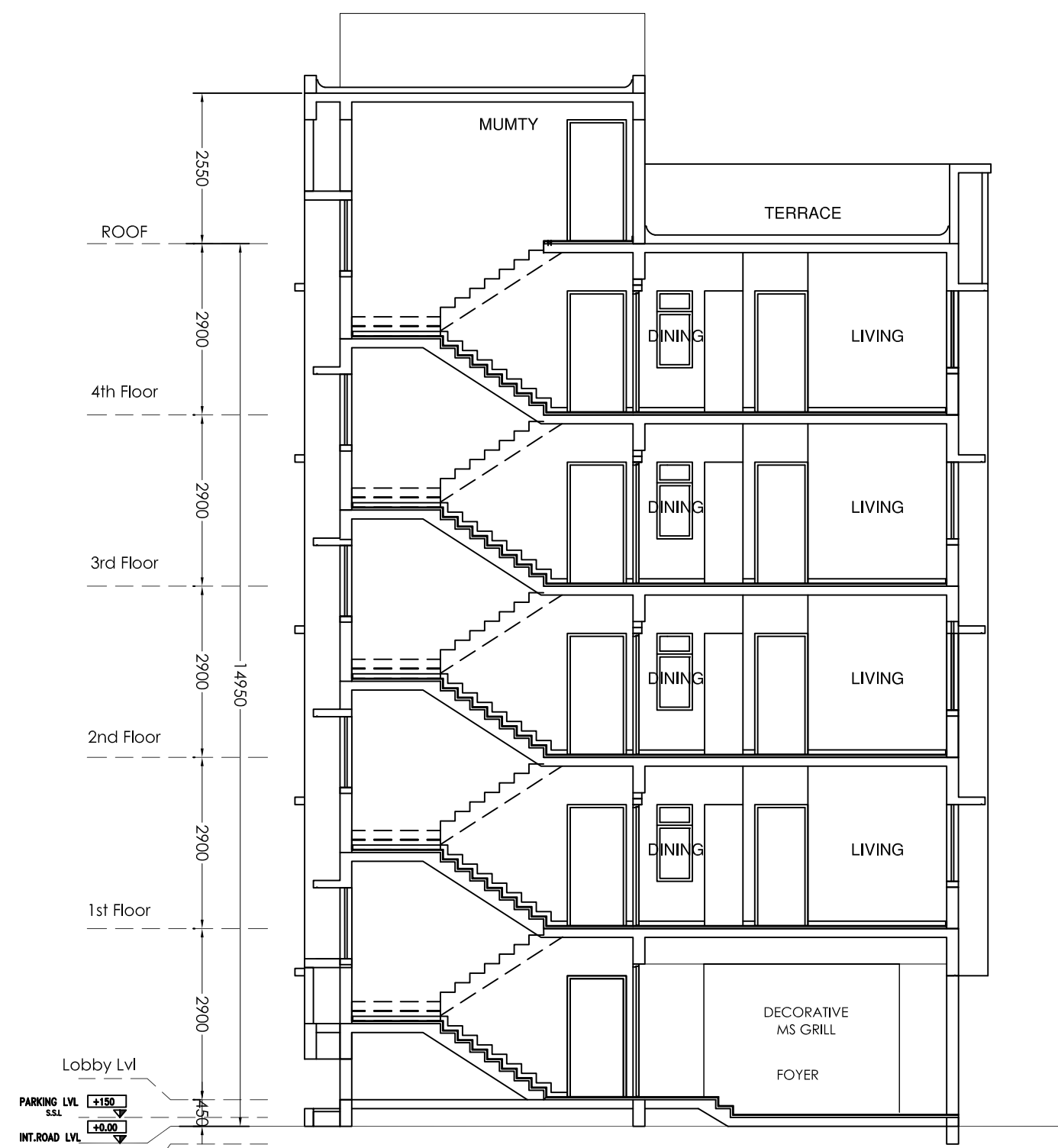

SECTION A-A
SCALE 1:100

SIGNATURE OF ARCHITECT

HARSH SANON
ACHR / NKDA / 10 / 00065

SIGNATURE OF STRUCTURAL ENGINEER

CHANDI PROSAD KHANRA
STER-HIDCO/08/00005

SIGNATURE OF OWNER .

SL.NO.	REVISIONS	DATE	DEALT

PROJECT :

PARTLY PROPOSED & PARTLY EXISTING UNDER CONSTRUCTION RESIDENTIAL COMPLEX AT PLOT NO. AA- IIB / BLK- 6 J.L. NO. - 13, MOUZA - REKJOANI P.S. - RAJARHAT, DIS :- NORTH 24 PARGANAS, FOR BENGAL EMAMI HOUSING LIMITED
HT. - 14.95 M.

DRG.NO.	NKDA-08	LIG G+4 BLOCK GROUND, TYPICAL FLOOR AND ROOF PLAN
JOB.NO.	725	

SCALE = AS MENTIONED	DATE:- 22.08.18	DEALT:- SOUNAK
----------------------	-----------------	----------------



SANON SEN & ASSOCIATES (P) LTD.

ARCHITECTS ENGINEERS INTERIOR DESIGNERS & TOWN PLANNERS
5 RUSSEL STREET, KOLKATA - 700071
PHONE :- 91-33-22264579, 22172505 22294402, FAX- 22266917
WEBSITE:- www.sanon.com