

SECTION AT A-A  
SCALE 1:100

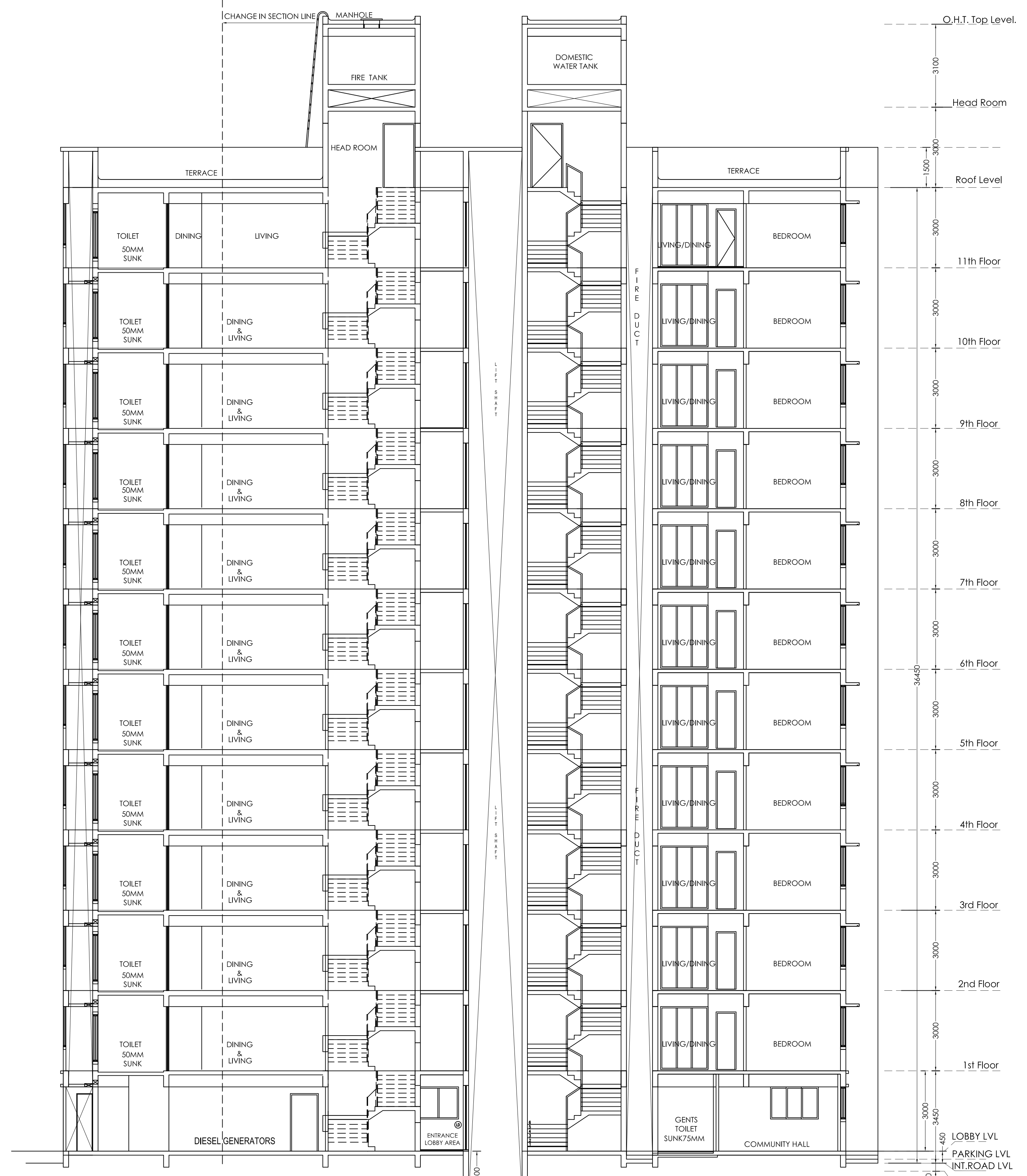

SECTION AT B-B  
SCALE 1:100

- THIS DRAWING IS A PRIVATE AND CONFIDENTIAL COMMUNICATION AND THE PROPERTY OF SANON SEN & ASSOCIATES (P) LTD. AND MUST NOT BE COPIED OR LENT WITHOUT THE CONSENT OF SANON SEN & ASSOCIATES (P) LTD.
- NOTES
1. ALL DIMENSIONS ARE IN MM.
  2. DRAWING SHOULD NOT BE SCALED ONLY WRITTEN DIMENSIONS TO BE FOLLOWED.
  3. EXTERNAL WALLS ARE 200 THK. AND INTERNAL WALLS ARE 100 THK. IN 1:3 CEMENT MORTAR.
  4. EXTERNAL PLASTER IS 15 MM. THK. AND INTERNAL PLASTER 12 MM. THK. IN 1:5 CEMENT MORTAR.
  5. ALL DOORS AND WINDOW FRAMES ARE OF GOOD QUALITY HARD WOOD.
  6. GRADE OF CONCRETE: M-20(33/30/40 (COL.)).
  7. ALL REINFORCEMENT TO CONFORM WITH I.S. 456 1978.
  8. ALL P.C.C. IS IN 1:3:6 (CEMENT : SAND : AGGR.)
  9. LIME CONCRETE ON ROOF IS IN 2 : 2 : 6
  10. SLOPE OF ROOF IN 1:120.
  11. ALL INTERNAL WALLS ARE TO BE FINISHED WITH PLASTER OF PARIS WHILE SURFACE TO BE FINISHED WITH TWO COATS CEMENT BASED PAINTS.
  12. MECHANICAL VENTILATION SYSTEM IS TO BE INSTALLED BESIDE THE PROVISION OF VENTILATION SHAFT.
  13. ALL THE RECOMMENDATIONS OF WEST BENGAL FIRE SERVICES AND CIVIL AVIATION AUTHORITY WILL BE STRICTLY ADHERED TO THIS PROJECT.

SIGNATURE OF ARCHITECT  
HARSH SANON  
ACHR / NKDA / 10 / 00065

SIGNATURE OF STRUCTURAL ENGINEER  
CHANDI PROSAD KHANNA  
STER-HIDCO/08/00005

SIGNATURE OF OWNER .

SL.NO.	REVISIONS	DATE	DEALT
PROJECT:			
PARTLY PROPOSED & PARTLY EXISTING UNDER CONSTRUCTION RESIDENTIAL COMPLEX AT PLOT NO. AA-11B / BLK-6 J.L. NO. - 13, MOUZA - REKJOANI P.S. - RAJARHAT, DIS - NORTH 24 PARGANAS, FOR BENGAL EMAMI HOUSING LIMITED HT. - 36.450 M.			
DRG.NO.	NKDA-13	SECTION AT A-A	MIG-1
JOB.NO.	725	SECTION AT B-B	
SCALE = AS MENTIONED		DATE:- 22.08.18	DEALT:- SOUNAK
 <b>SANON SEN &amp; ASSOCIATES (P) LTD.</b> ARCHITECTS ENGINEERS INTERIOR DESIGNERS & TOWN PLANNERS 5 RUSSEL STREET, KOLKATA - 700071 PHONE: +91-33-22264573, 22172955, 22294402, FAX: 22268917 WEBSITE: www.sanonin.com			