

2ND TO 11TH FLOOR
BLOCK A
BLOCK A1,A2,A3,A4
SCALE 1:100

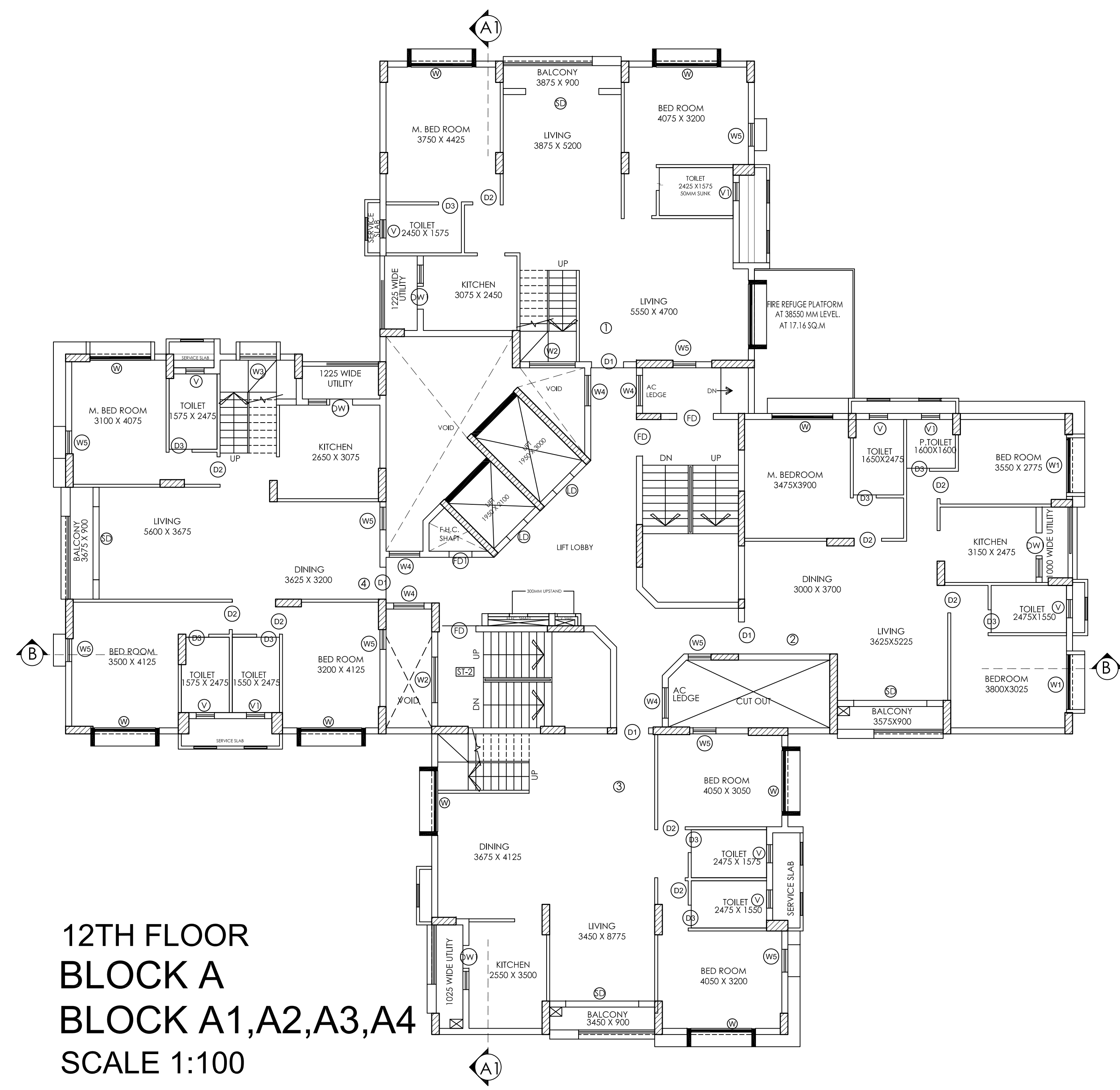

12TH FLOOR
BLOCK A
BLOCK A1,A2,A3,A4
SCALE 1:100

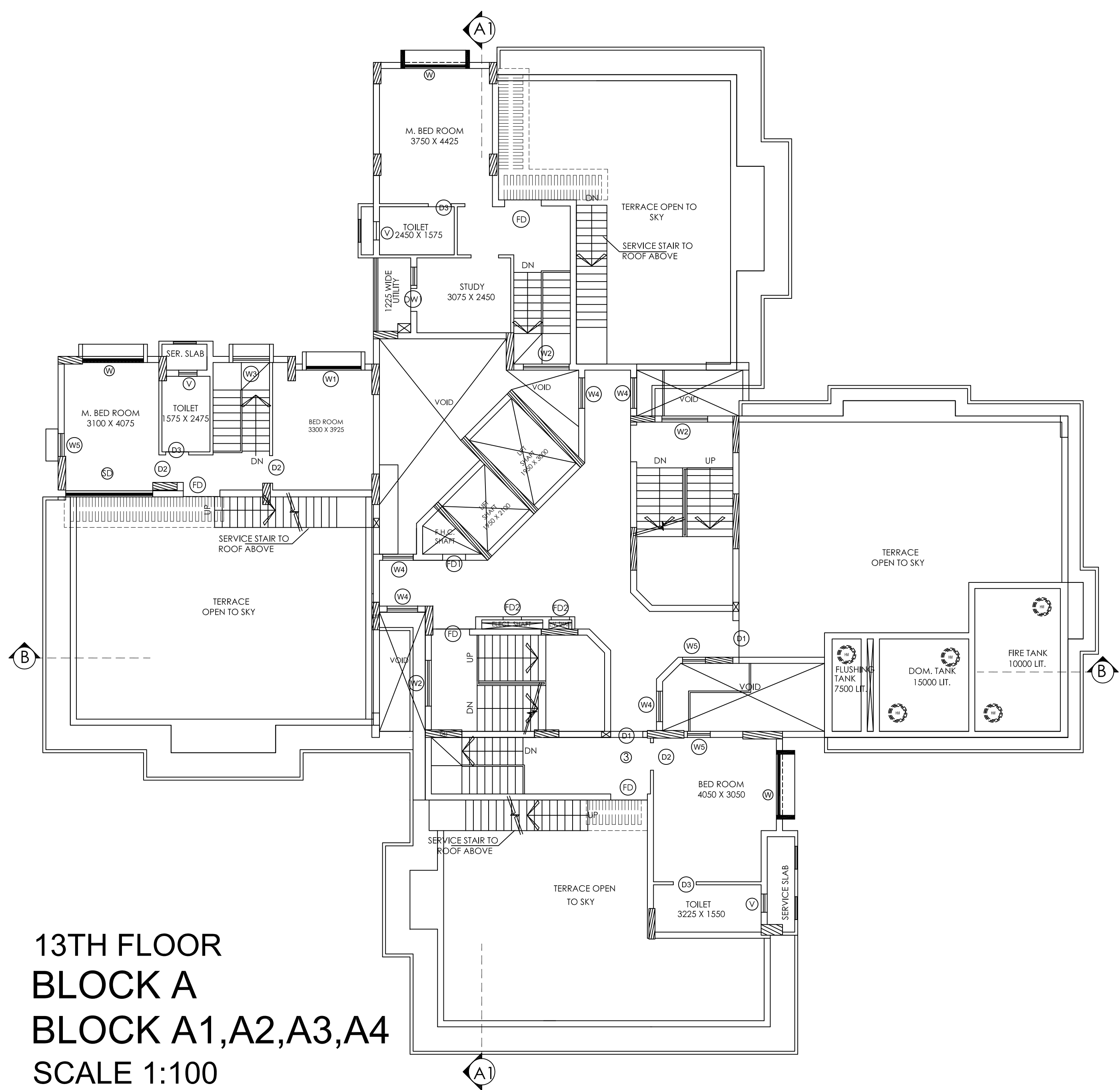

13TH FLOOR
BLOCK A
BLOCK A1,A2,A3,A4
SCALE 1:100

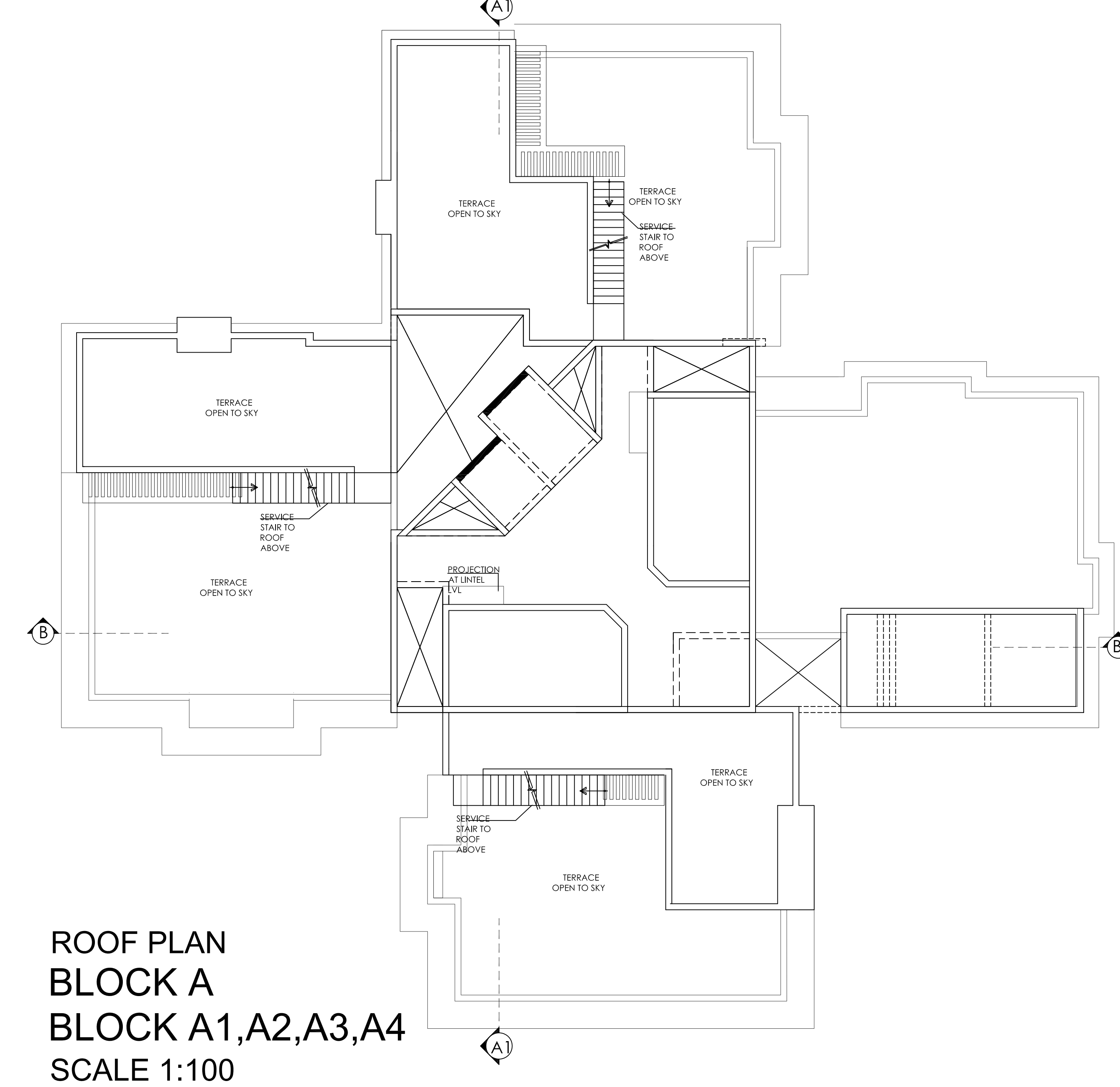

ROOF PLAN
BLOCK A
BLOCK A1,A2,A3,A4
SCALE 1:100

SCHEDULE OF WINDOWS

TYPE	SIZE (MM.)	CILL HEIGHT U.F.L.	LINTEL HEIGHT U.F.L.
W	2000 X 2000	450	2450
W-A	2000 X 1400	1050	2450
W1	1800 X 2000	1100	2450
FW-1	1800 X 2400	00	2450
FW	2400 X 2400	00	2450
W2	1500 X 1500	950	2450
W3	1200 X 2000	450	2450
W4	1000 X 1500	950	2450
W5	750 X 1500	950	2450
DW1	750 X 2450 600 X 1250	00 1200	2450
V	600 X 900	1200	2100
V1	600 X 1200	900	2100

DOOR SCHEDULE:

TYPE	SIZE (MM)	CILL HEIGHT U.F.L.	LINTEL HEIGHT U.F.L.
D1	1050X 2400	00	2450
D2	900 X 2100	00	2150
D3	750 X 2100	00	2150
FD	1200 X 2400	00	2450
FD1	750 X 2200	250	2450
FD2	600 X 2200	00	2450

THIS DRAWING IS A PRIVATE AND CONFIDENTIAL COMMUNICATION AND THE PROPERTY OF SANON SEN & ASSOCIATES (P) LTD. AND MUST NOT BE COPIED OR LENT WITHOUT THE CONSENT OF SANON SEN & ASSOCIATES (P) LTD.

- NOTES:
1. ALL DIMENSIONS ARE IN MM.
 2. DRAWING SHOULD NOT BE SCALED ONLY WRITTEN DIMENSIONS TO BE FOLLOWED.
 3. EXTERNAL WALLS ARE 200 THK. AND INTERNAL WALLS ARE 100 THK. IN 1:5 CEMENT MORTAR.
 4. EXTERNAL PLASTER IS 19 MM. THK. AND INTERNAL PLASTER 12 MM. THK. IN 1:5 CEMENT MORTAR.
 5. ALL DOORS AND WINDOW FRAMES ARE OF GOOD QUALITY HARD WOOD.
 6. GRADE OF CONCRETE M-20/25/30/40 (COL.).
 7. ALL REINFORCEMENT TO CONFORM WITH I.S. 456: 1978.
 8. ALL P.C.C. IS IN 1:3:6 (CEMENT : SAND : AGGREG.)
 9. LIME CONCRETE ON ROOF IS IN 2 : 2 : 6
 10. SLOPE OF ROOF IN 1:12:3.
 11. ALL INTERNAL WALLS ARE TO BE FINISHED WITH PLASTER OF PARIS WHILE SURFACE TO BE FINISHED WITH TWO COATS CEMENT BASED PAINTS.
 12. MECHANICAL VENTILATION SYSTEM IS TO BE INSTALLED BESIDE THE PROVISION OF VENTILATION SHAFT.
 13. ALL THE RECOMMENDATIONS OF WEST BENGAL FIRE SERVICES AND CIVIL AVIATION AUTHORITY WILL BE STRICTLY ADHERED TO THIS PROJECT.

SIGNATURE OF ARCHITECT
HARSH SANKU
ACHR / MDA / 10 / 00005

SIGNATURE OF STRUCTURAL ENGINEER
CHANDI PRASAD KHANRA
STER-HDCG/08/00005

SIGNATURE OF OWNER

SL.NO.	REVISIONS	DATE	DEALT
PROJECT: PROPOSED RESIDENTIAL COMPLEX AT PLOT NO. AA- IIB / BLK- 6 J.L. NO. - 13, MOUZA - REKJOANI P.S. - RAJARHAT, DIS - NORTH 24 PARGANAS, FOR BENGAL EMAMI HOUSING LIMITED HT. - 44.8 M.			
DRG. NO.	NKDA-04	2ND TO 11TH, 12TH FLOOR, 13TH FLOOR & ROOF PLAN FOR BLOCK-A (BLOCK A1, A2, A3 & A4)	
JOB NO.	725		
SCALE AS MENTIONED	DATE - 30.10.15	DEALT - HARSH / SOUNAK	
<p>SANON SEN & ASSOCIATES (P) LTD. ARCHITECTS, ENGINEERS, INTERIOR DESIGNERS & TOWN PLANNERS 20 RUSSEL STREET, KOLKATA - 700071 PHONE - 91-33-22284979, 22175005, 22294402, FAX- 22288917 WEBSITE - www.sanon.com</p>			