

SCHEDULE OF WINDOWS

TYPE	SIZE (MM.)	CILL HEIGHT U.F.L.	LINTEL HEIGHT U.F.L.
W	2000 X 2000	450	2450
W-A	2000 X 1400	1050	2450
W1	1800 X 2000	1100	2450
FW-1	1800 X 2400	00	2450
FW	2400 X 2400	00	2450
W2	1500 X 1500	950	2450
W3	1200 X 2000	450	2450
W4	1000 X 1500	950	2450
W5	750 X 1500	950	2450
DW1	750 X 2450 600 X 1250	00 1200	2450
V	600 X 900	1200	2100
V1	600 X 1200	900	2100

DOOR SCHEDULE:

TYPE	SIZE (MM)	CILL HEIGHT U.F.L.	LINTEL HEIGHT U.F.L.
D1	1050X 2400	00	2450
D2	900 X 2100	00	2150
D3	750 X 2100	00	2150
FD	1200 X 2400	00	2450
FD1	750 X 2200	250	2450
FD2	600 X 2200	00	2450

THIS DRAWING IS A PRIVATE AND CONFIDENTIAL COMMUNICATION AND THE PROPERTY OF SANON SEN & ASSOCIATES (P) LTD AND MUST NOT BE COPIED OR LENT WITHOUT THE CONSENT OF SANON SEN & ASSOCIATES (P) LTD.

NOTES :

- ALL DIMENSIONS ARE IN MM.
- DRAWING SHOULD NOT BE SCALED ONLY WRITTEN DIMENSIONS TO BE FOLLOWED.
- EXTERNAL WALLS ARE 200 THK. AND INTERNAL WALLS ARE 100 THK. IN 1:6 CEMENT MORTAR.
- EXTERNAL PLASTER IS 19 MM. THK. AND INTERNAL PLASTER 12 MM. THK. IN 1:5 CEMENT MORTAR.
- ALL DOORS AND WINDOW FRAMES ARE OF GOOD QUALITY HARD WOOD.
- GRADE OF CONCRETE M-20/25/30/40 (COL.).
- ALL REINFORCEMENT TO CONFORM WITH I.S. 456 1978.
- ALL R.C.C. IS IN 1:3:6 (CEMENT : SAND : AGGREG.)
- LIME CONCRETE ON ROOF IS IN 2 : 2 : 6
- SLOPE OF ROOF IN 1:120.
- ALL INTERNAL WALLS ARE TO BE FINISHED WITH PLASTER OF PARIS WHILE SURFACE TO BE FINISHED WITH TWO COATS CEMENT BASED PAINTS.
- MECHANICAL VENTILATION SYSTEM IS TO BE INSTALLED BESIDE THE PROVISION OF VENTILATION SHAFT.
- ALL THE RECOMMENDATIONS OF WEST BENGAL FIRE SERVICES AND CIVIL AVIATION AUTHORITY WILL BE STRICTLY ADHERED TO THIS PROJECT.

SIGNATURE OF ARCHITECT

HARSH SANON
ACHR / NKDA / 10 / 00065

SIGNATURE OF STRUCTURAL ENGINEER

CHANDI PROSAD KHANRA
STER-HIDCO/08/00005

SIGNATURE OF OWNER .

SL.NO.	REVISIONS	DATE	DEALT

PROJECT:
PARTLY PROPOSED & PARTLY EXISTING UNDER CONSTRUCTION RESIDENTIAL COMPLEX AT PLOT NO. AA- IIB / BLK- 6 J.L. NO. - 13, MOUZA - REKJOANI P.S. - RAJARHAT, DIS - NORTH 24 PARGANAS, FOR BENGAL EMAMI HOUSING LIMITED
HT. - 41.750 M.

DRG.NO. NKDA-05 **BLOCK-B 2ND TO 12TH FLOOR & ROOF PLAN**

JOB.NO. 725

SCALE - AS MENTIONED AS MENTIONED DATE- 22.08.18 DEALT- SOUNAK

SANON SEN & ASSOCIATES (P) LTD.
ARCHITECTS ENGINEERS INTERIOR DESIGNERS & TOWN PLANNERS
5 RUSSEL STREET, KOLKATA - 700011
PHONE : 91-33-2229479, 2212266, 22284402, FAX: 22269817
WEBSITE: www.sanonin.com

**2ND TO 12TH FLOOR
BLOCK B
SCALE 1:100**

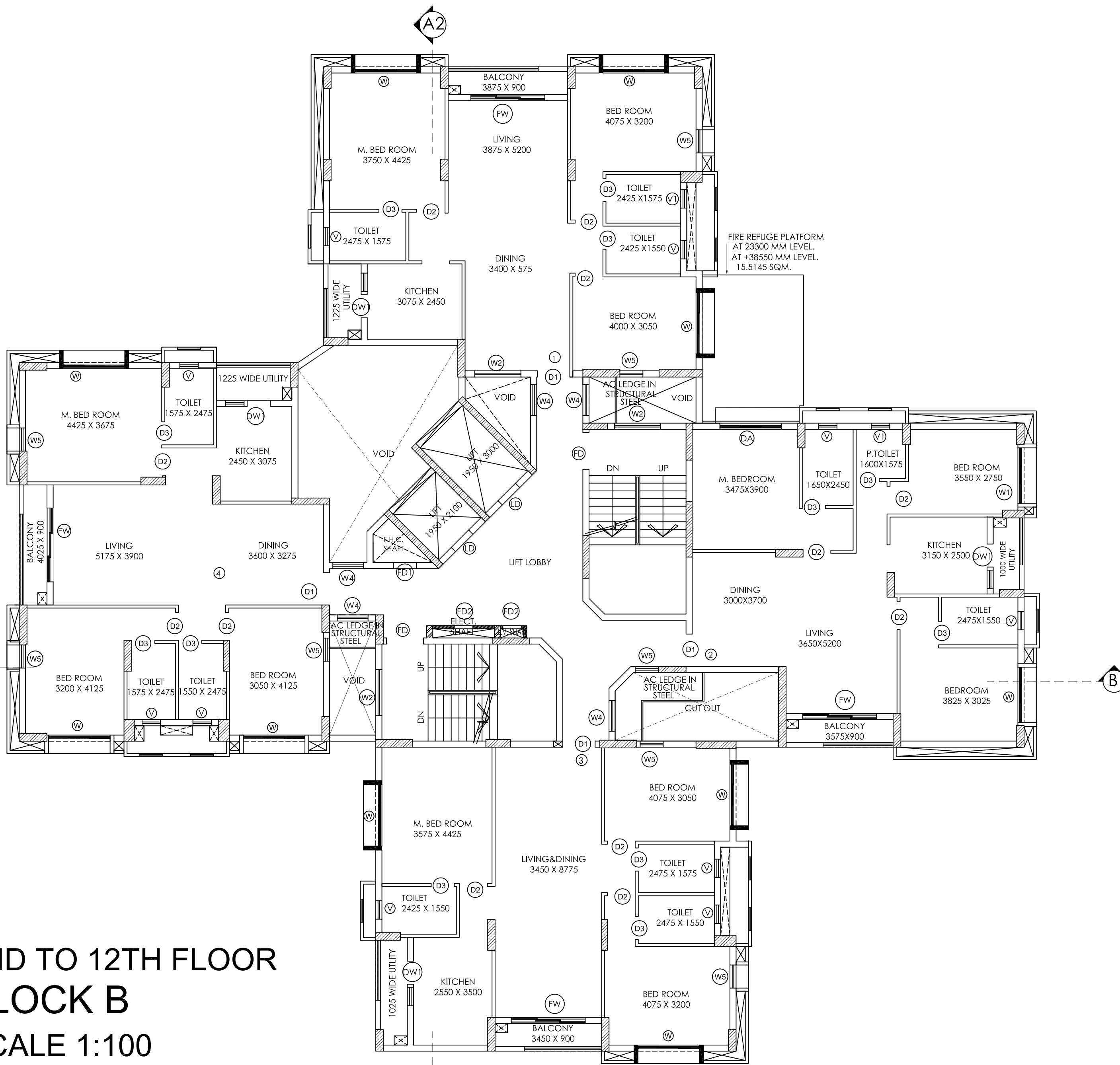

**ROOF PLAN
BLOCK B
SCALE 1:100**

