

1ST TO 11TH FLOOR
MIG-I
SCALE 1:100

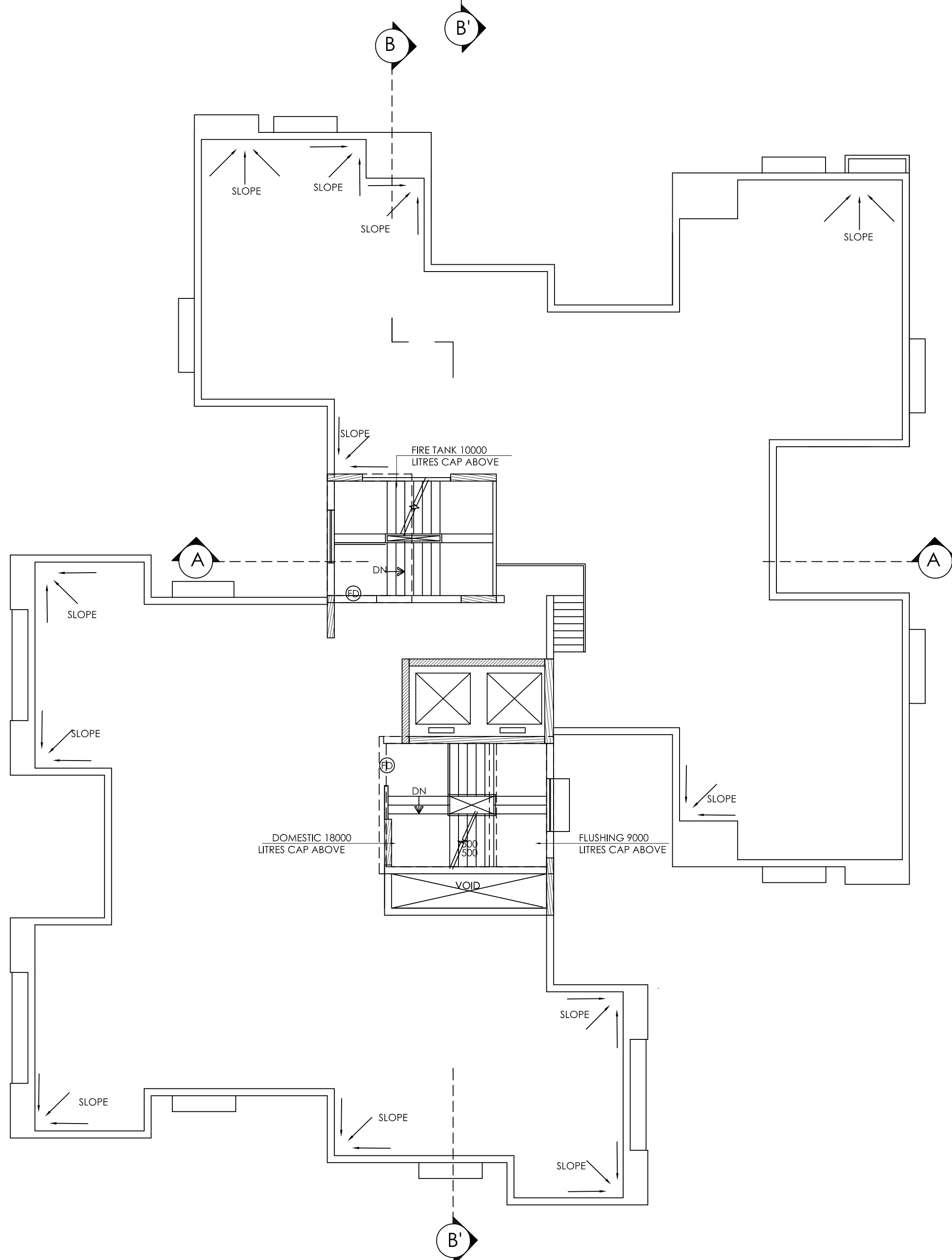

ROOF PLAN
MIG-I
SCALE 1:100

SCHEDULE OF WINDOWS

TYPE	SIZE (MM.)	CILL HEIGHT U.F.L.	LINTEL HEIGHT U.F.L.
SD	2150 X 2350	00	2400
SD1	1800 X 2350	00	2400
W1	1200 X 1500	900	2400
W2	1800 X 1500	900	2400
W3	1500 X 1500	900	2400
W4	1000 X 1200	900	2400
DW	900 X 2350 600 X 1200	00 1200	2400
V	600 X 900	1200	2100
V1	600 X 1200	900	2100

DOOR SCHEDULE:

TYPE	SIZE (MM)	CILL HEIGHT U.F.L.	LINTEL HEIGHT U.F.L.
D1	1050X 2400	00	2400
D2	900 X 2100	00	2100
D3	750 X 2100	00	2100
FD	1200 X 2400	00	2400
FD1	600 X 2150	250	2400
FD2	600 X 2150	250	2400

THIS DRAWING IS A PRIVATE AND CONFIDENTIAL COMMUNICATION AND THE PROPERTY OF SANON SEN & ASSOCIATES (P) LTD. AND MUST NOT BE COPIED OR LENT WITHOUT THE CONSENT OF SANON SEN & ASSOCIATES (P) LTD.

NOTES :

1. ALL DIMENSIONS ARE IN MM.
2. DRAWING SHOULD NOT BE SCALED ONLY WRITTEN DIMENSIONS TO BE FOLLOWED.
3. EXTERNAL WALLS ARE 200 THK. AND INTERNAL WALLS ARE 100 THK. IN 1:6 CEMENT MORTAR.
4. EXTERNAL PLASTER IS 19 MM. THK. AND INTERNAL PLASTER 12 MM. THK. IN 1:5 CEMENT MORTAR.
5. ALL DOORS AND WINDOW FRAMES ARE OF GOOD QUALITY HARD WOOD.
6. GRADE OF CONCRETE M-20/25/30/40 (COL.).
7. ALL REINFORCEMENT TO CONFORM WITH I.S. 456 1978.
8. ALL P.C.C. IS IN 1:3:6 (CEMENT : SAND : AGGRE.)
9. LIME CONCRETE ON ROOF IS IN 2 : 2 : 6
10. SLOPE OF ROOF IN 1:120.
11. ALL INTERNAL WALLS ARE TO BE FINISHED WITH PLASTER OF PARIS WHILE SURFACE TO BE FINISHED WITH TWO COATS CEMENT BASED PAINTS.
12. MECHANICAL VENTILATION SYSTEM IS TO BE INSTALLED BESIDE THE PROVISION OF VENTILATION SHAFT.
13. ALL THE RECOMMENDATIONS OF WEST BENGAL FIRE SERVICES AND CIVIL AVIATION AUTHORITY WILL BE STRICTLY ADHERED TO THIS PROJECT.

SIGNATURE OF ARCHITECT

HARSH SANON
ACHR / NKDA / 10 / 00065

SIGNATURE OF STRUCTURAL ENGINEER

CHANDI PROSAD KHANRA
STER-HIDCO/08/00005

SIGNATURE OF OWNER .

SL.NO.	REVISIONS	DATE	DEALT
PROJECT :			
PARTLY PROPOSED & PARTLY EXISTING UNDER CONSTRUCTION RESIDENTIAL COMPLEX AT PLOT NO. AA- IIB / BLK- 6 J.L. NO. - 13, MOUZA - REKJOANI P.S. - RAJARHAT, DIS :- NORTH 24 PARGANAS, FOR BENGAL EMAMI HOUSING LIMITED HT. - 36.450 M.			
DRG.NO.	NKDA-07	TYPICAL FLOOR, ROOF PLAN MIG	
JOB.NO.	725	BLOCK-I G+11	
SCALE = AS MENTIONED	DATE: 22.08.18	DEALT: SOUNAK	
 SANON SEN & ASSOCIATES (P) LTD. ARCHITECTS ENGINEERS INTERIOR DESIGNERS & TOWN PLANNERS 5 RUSSEL STREET, KOLKATA - 700071 PHONE : 91-33-22284579, 22172505 22284402. FAX- 22286917 WEBSITE- www.sanonsen.com			