GREEN ORCHID

Premises No.1, Sisir Kumar Dawn Road, P.O. & P.S. – Baranagar, Kolkata – 700036

ACTIVITY	Owner	PLAN DURATION (in Months)	START DATE	END DATE	% COMPLETE
T1-Mobilization of Labour Contractor	P.C. Kar	1	Jan,20	Jan,20	**100%**
T2-Site Cleaning and Dressing	P.C. Kar	2	Jan,20	Feb,20	**100%**
T3-Piling Work/ Plinth	P.C. Kar	7	Feb,20	Aug,20	**70%**
T4-Sub-Structure	P.C. Kar	5	April,20	Aug,20	**60%**
T5-Super-Structure	P.C. Kar	10	May,20	Feb,21	**30%**
T6-Brick work	P.C. Kar	8	Aug,20	Mar,21	**0%**
T7-Electrical/ Plumbing work	P.C. Kar	7	Jan,21	July,21	**0%**
T8-Plaster	P.C. Kar	7	Oct,20	April,21	**0%**
T9-Finishing like Putty, Painting, Flooring	P.C. Kar	7	Mar,21	Sept,21	**0%**
T10-Infrastructure and site development	P.C. Kar	5	June,21	Oct,21	**0%**
T11-Technical Inspection	P.C. Kar	2	Oct,21	Nov,21	**0%**
T-12- Rectification (in any)	P.C. Kar	2	Oct,21	Nov,21	**0%**
T12-Handover	P.C. Kar	4	Dec, 21	Mar,22	**0%**

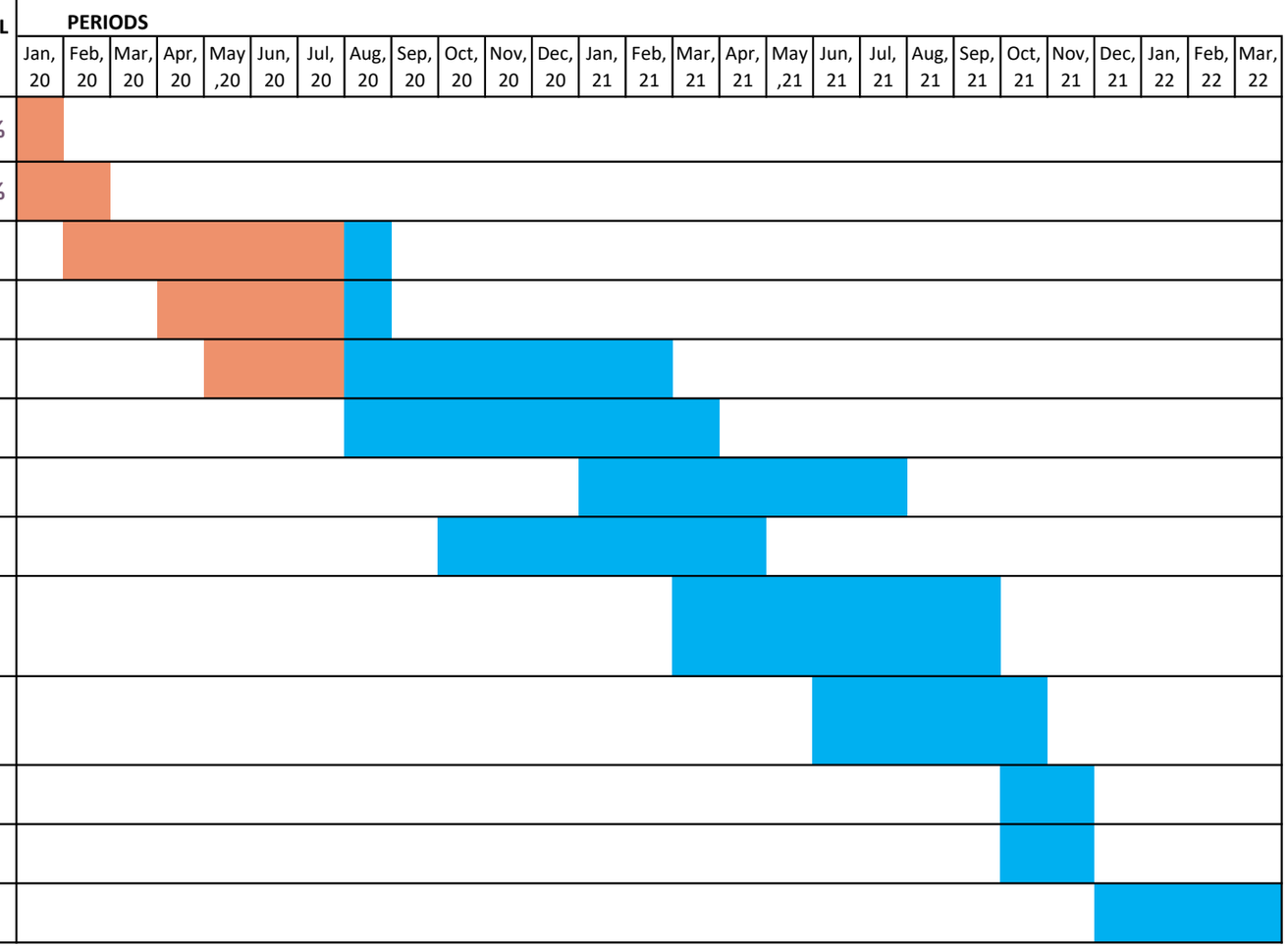

Prepared based on data as on 31-07-2020